

Physics 1

Prof. Vivek Muthurangu

Professor of Cardiovascular Imaging & MR Physics - UCL



EACVI
European Association of
Cardiovascular Imaging

Resonance tip NMV into x-y



Resonance tip NMV into x-y



Impart energy

Resonance tip NMV into x-y



Impart energy

EM radiation at Larmor

Resonance tip NMV into x-y



Impart energy

EM radiation at Larmor

63 MHz - radio waves

Resonance tip NMV into x-y

Why is this useful



Impart energy

EM radiation at Larmor

63 MHz - radio waves

Resonance tip NMV into x-y



Why is this useful



Impart energy

EM radiation at Larmor

63 MHz - radio waves

Induces current in antenna

Resonance tip NMV into x-y



Why is this useful



Impart energy

EM radiation at Larmor

63 MHz - radio waves

Induces current in antenna

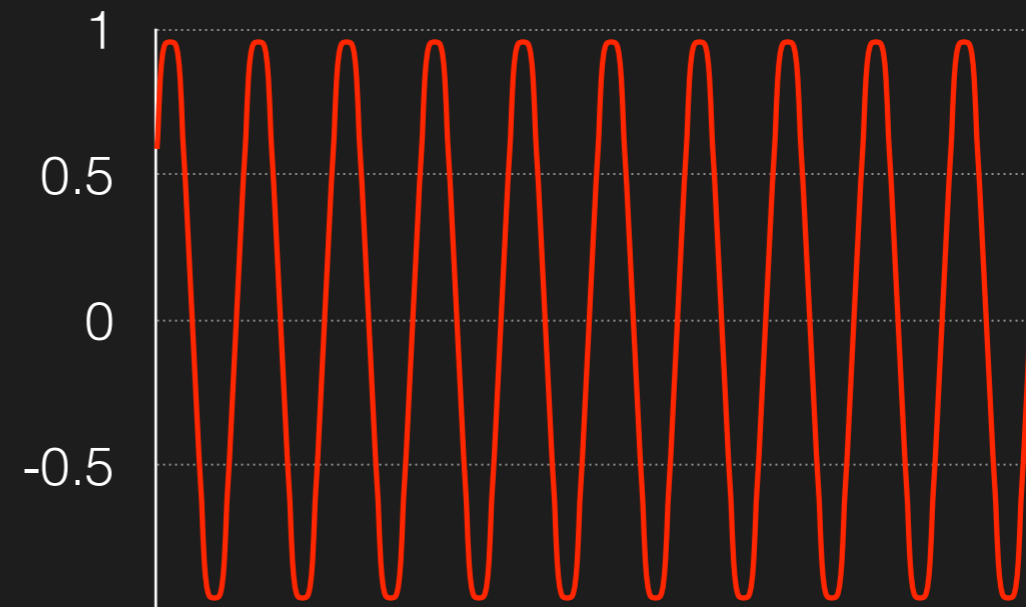

RF -----

Slice -----

Phase -----

Freq -----

k-space filling



k-space filling



k-space filling



k-space filling

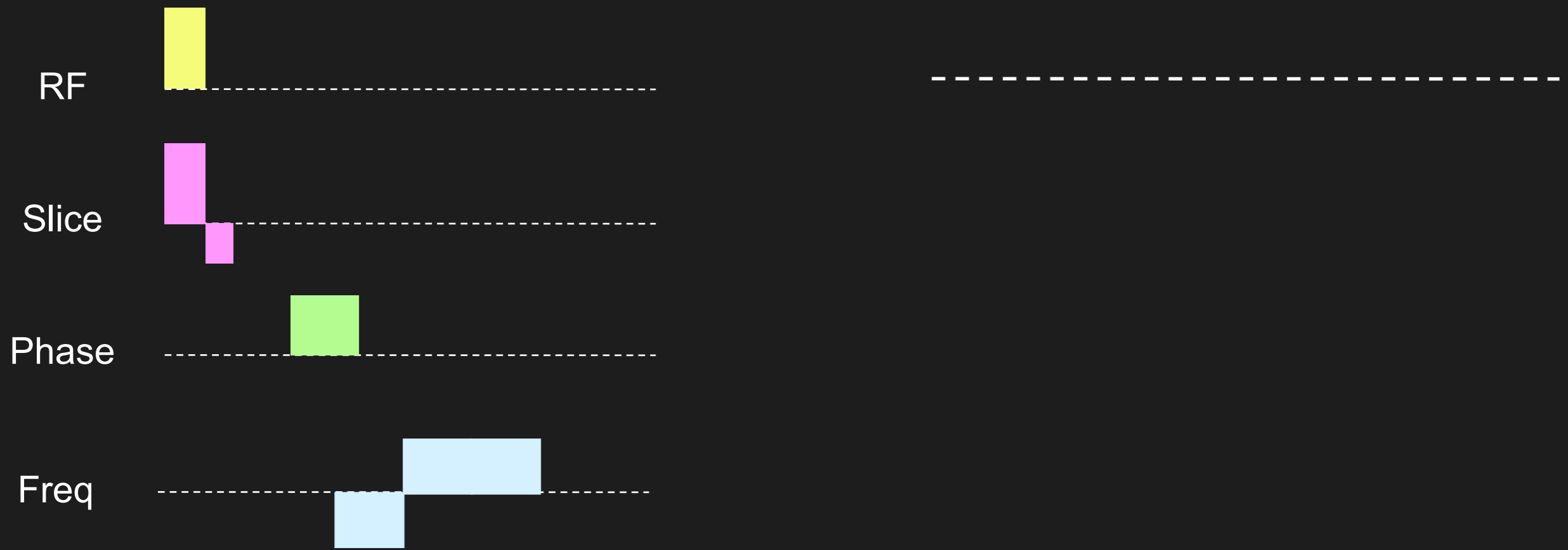

k-space filling

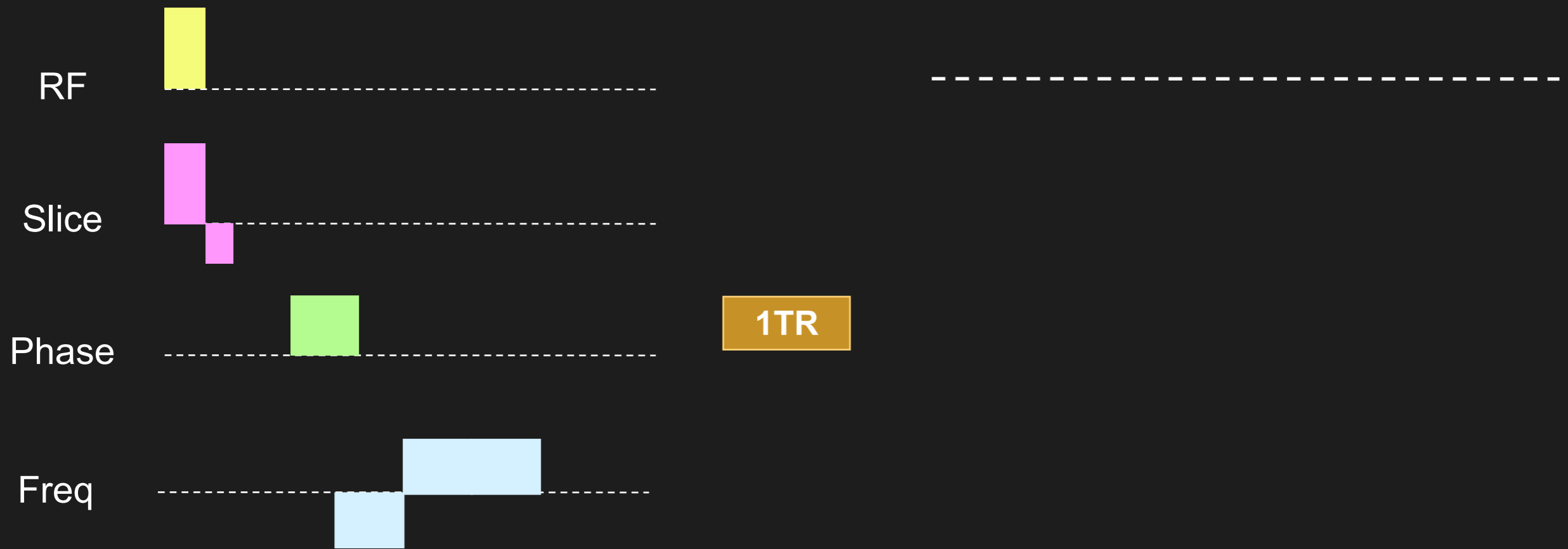

k-space filling

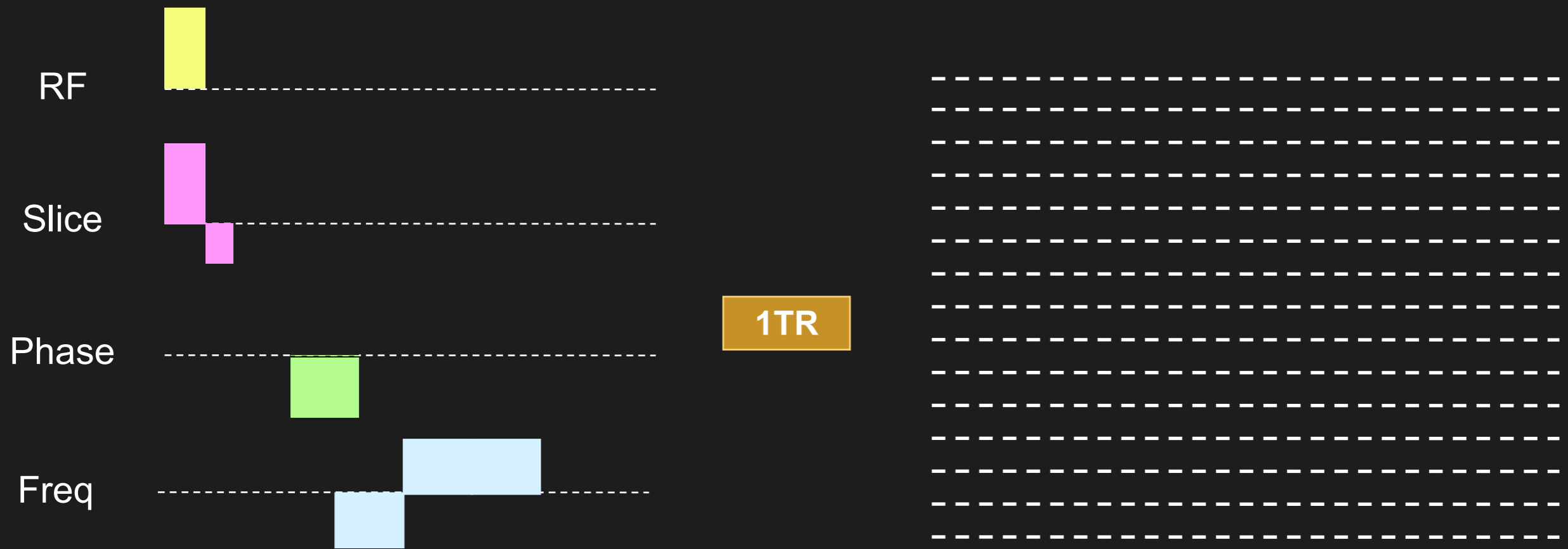

k-space filling

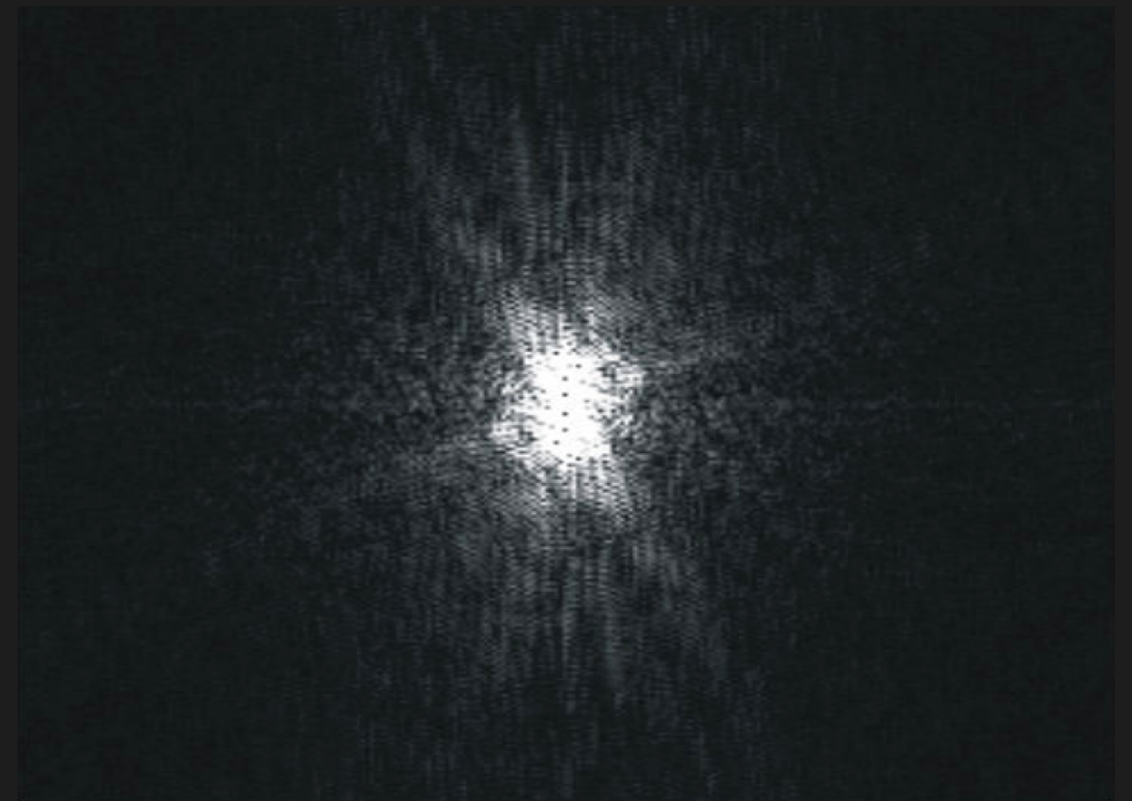
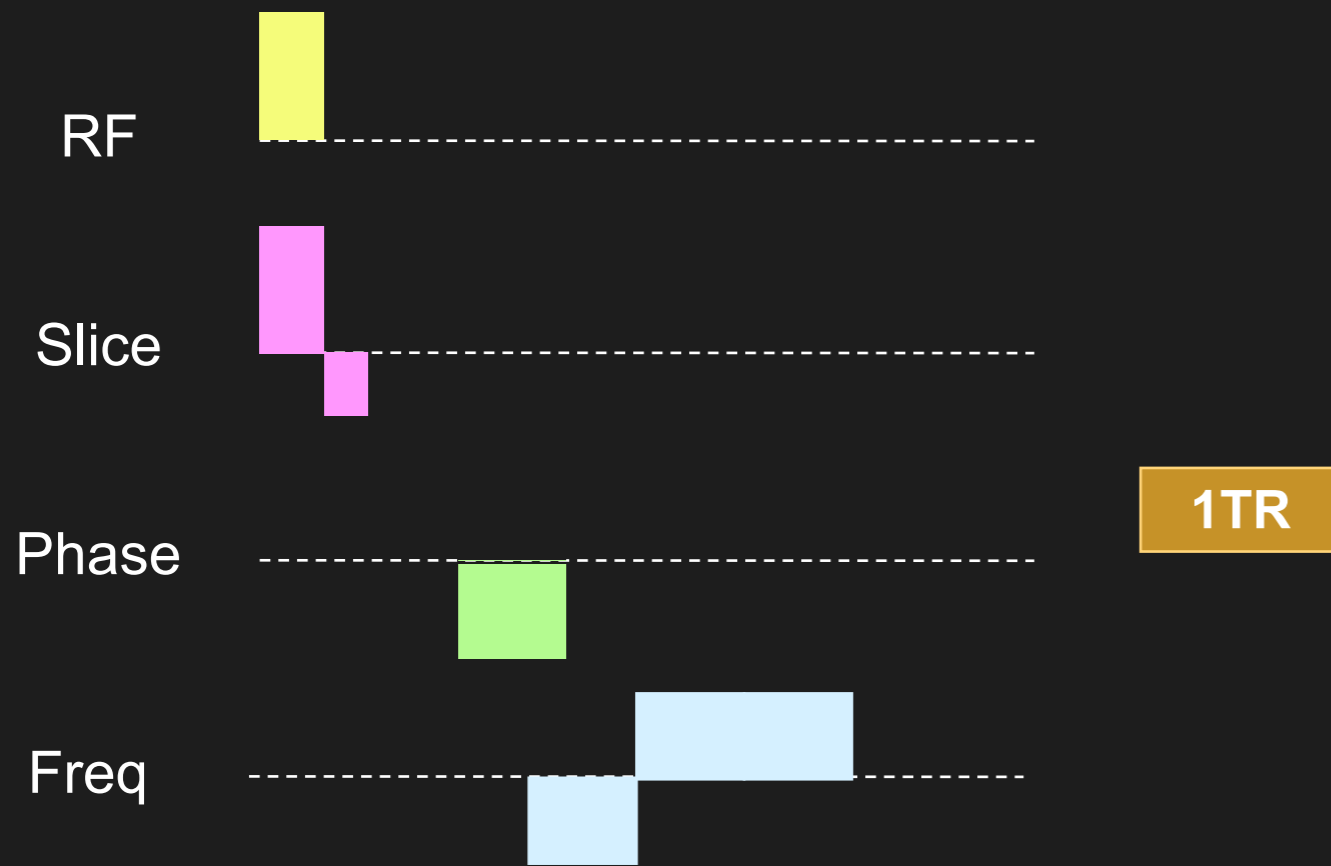

k-space filling

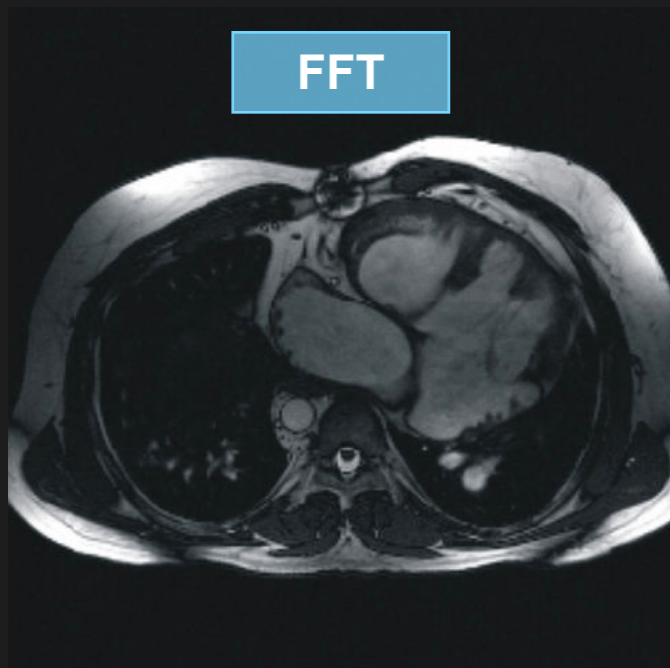
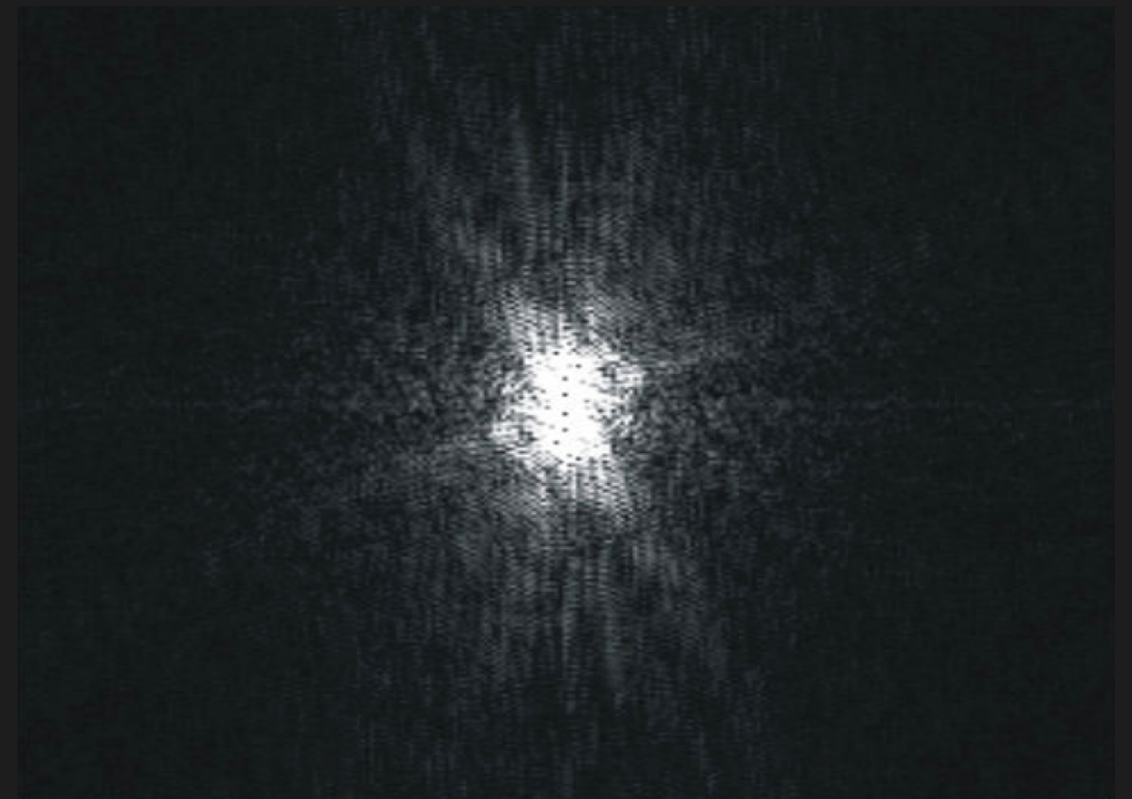
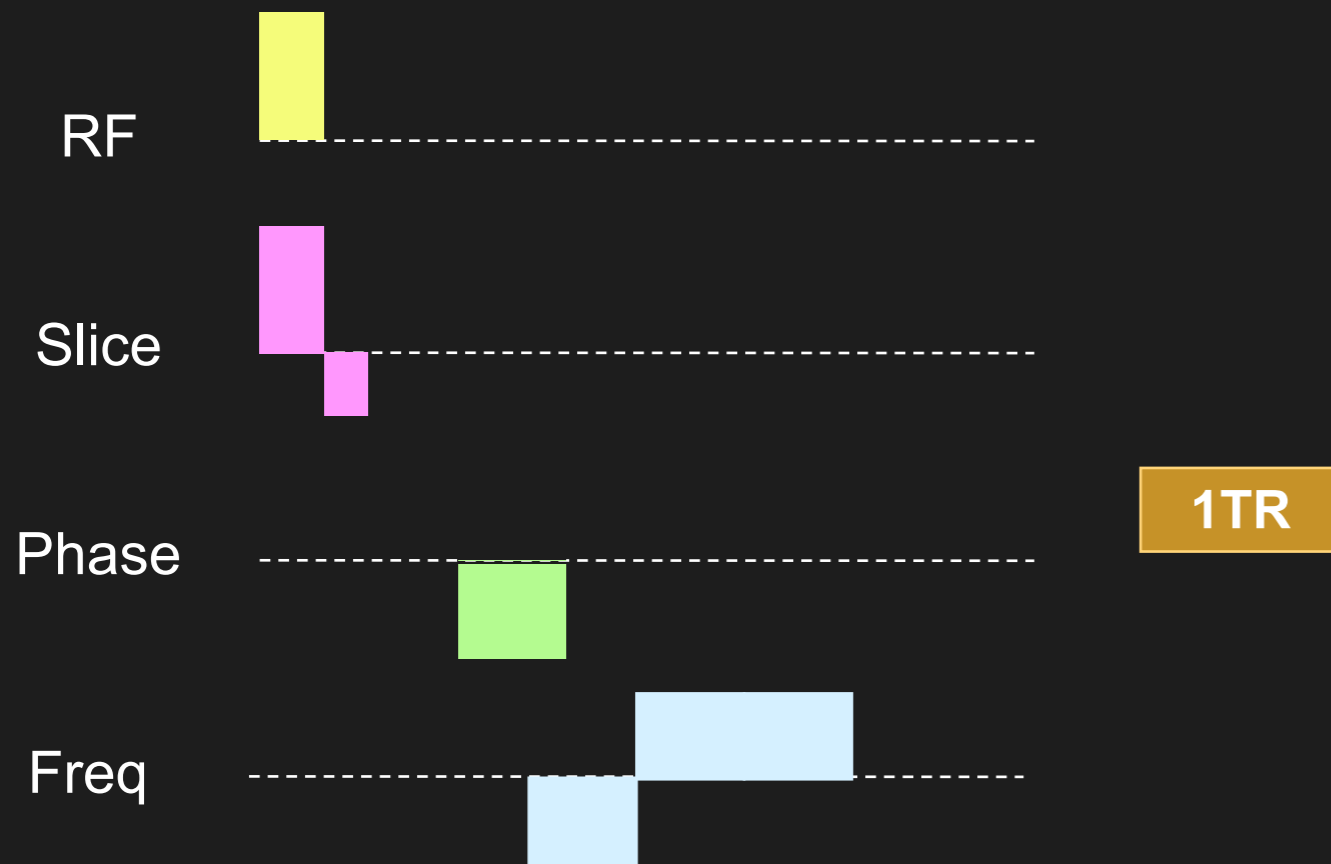

FFT

Full image

k-space filling

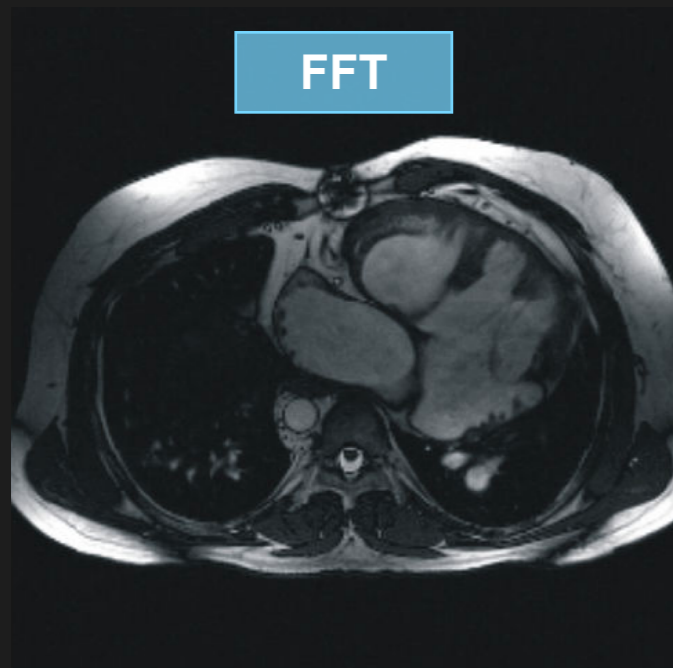
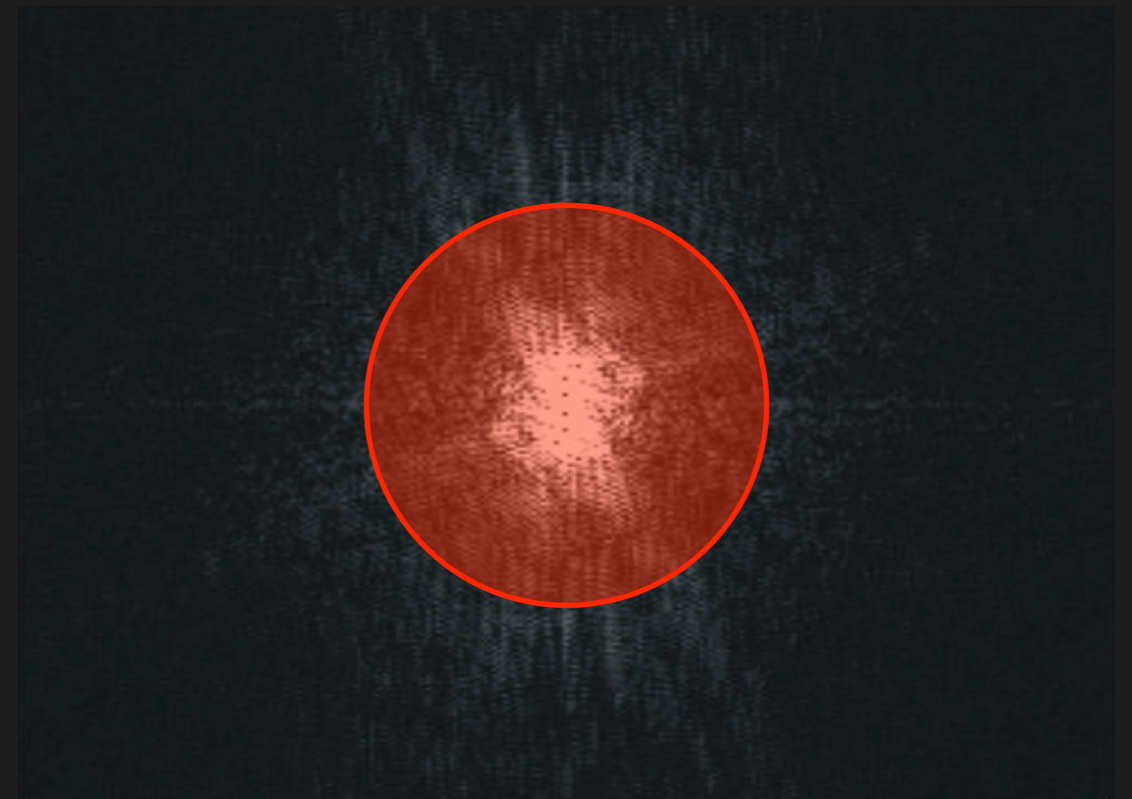
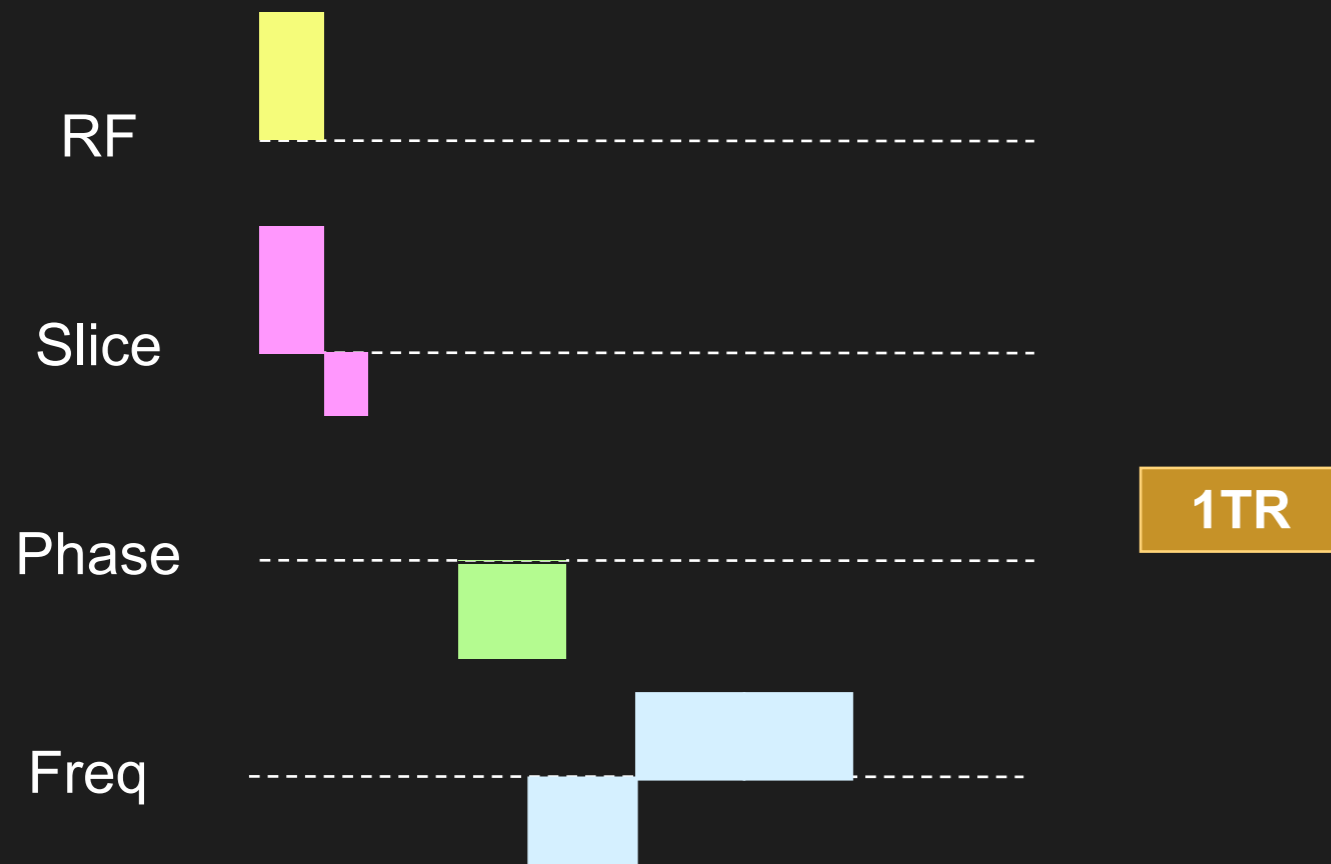

Full image

k-space filling

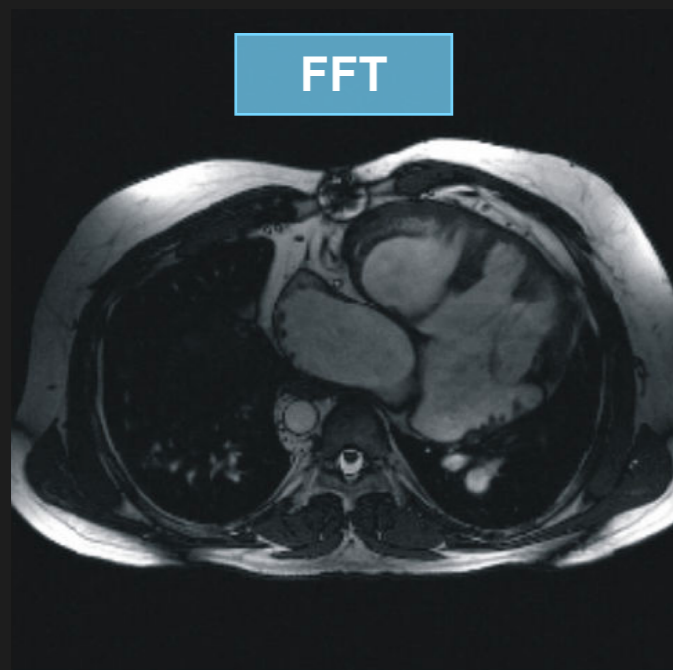
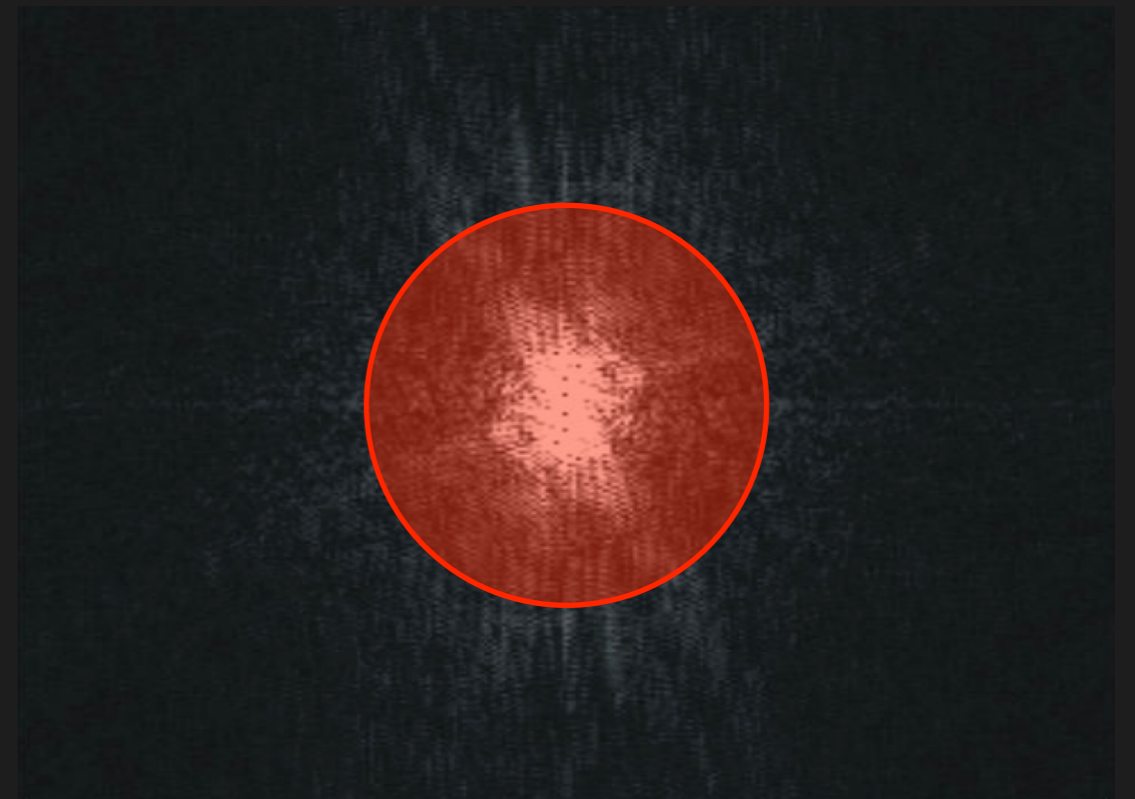
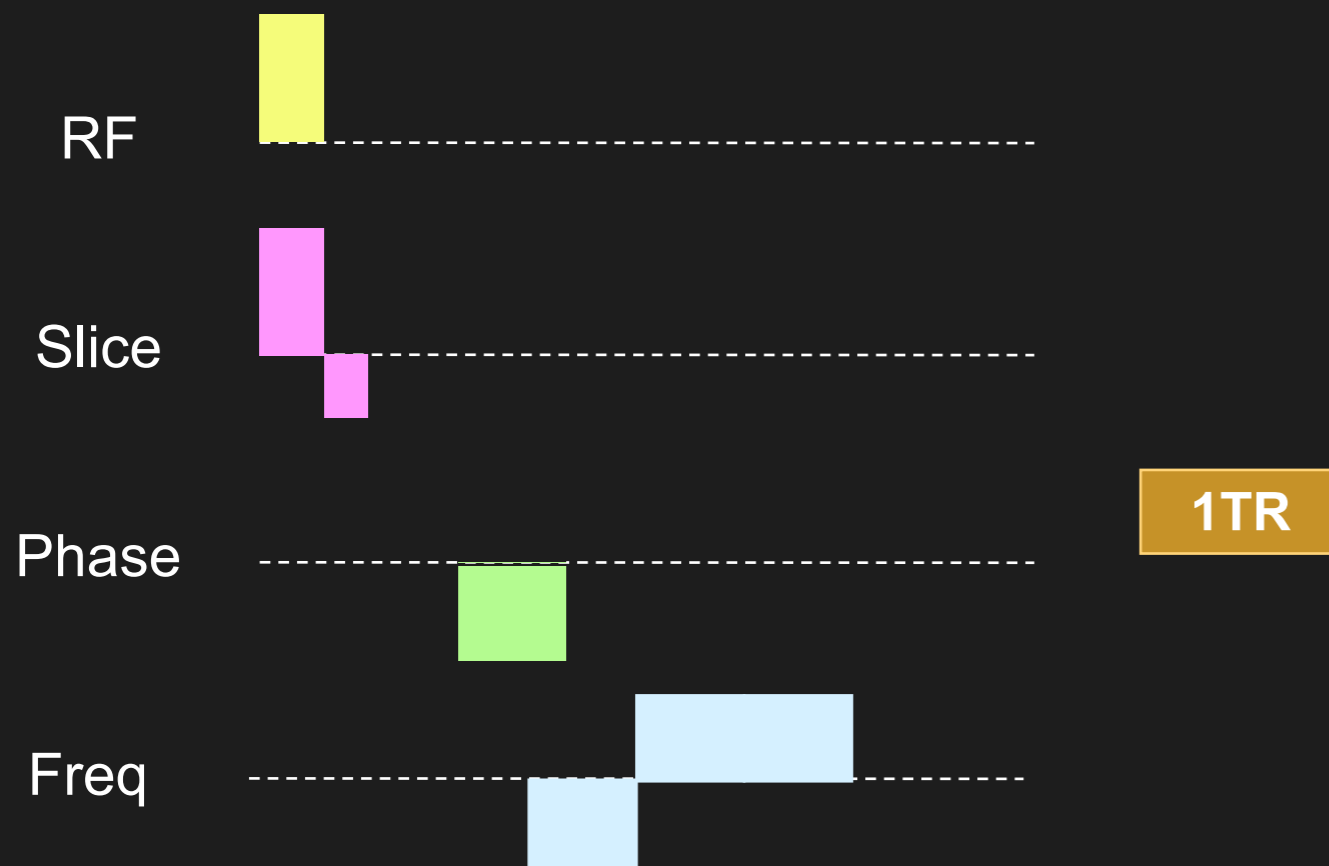

Full image

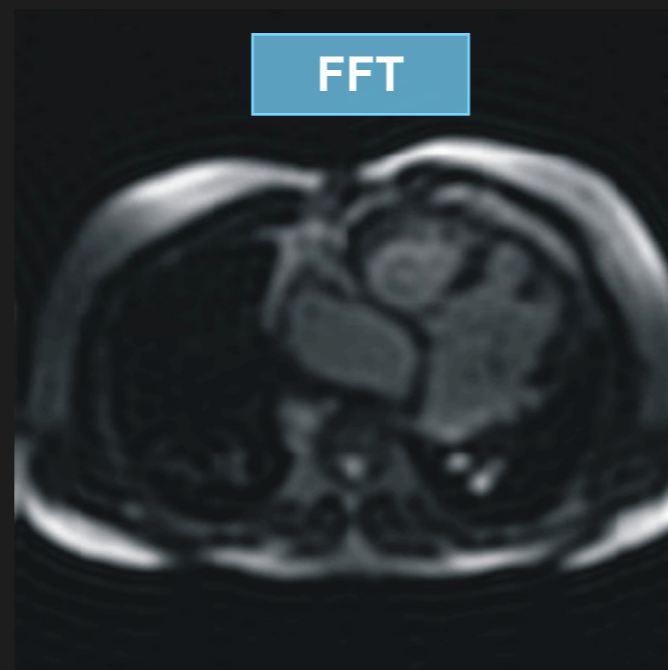

Low resolution - contrast

k-space filling

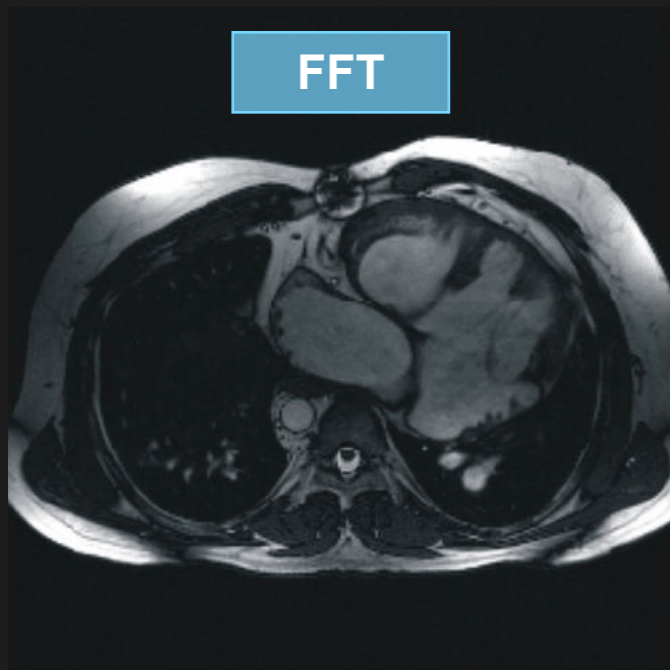
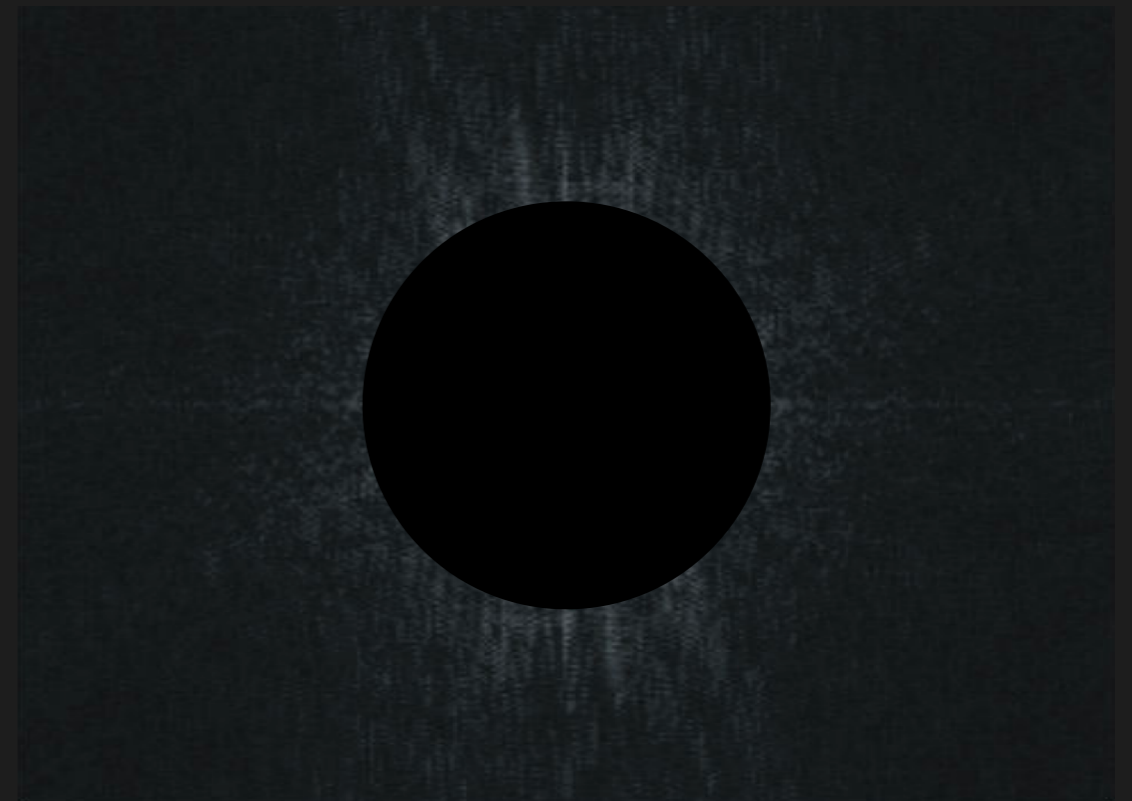
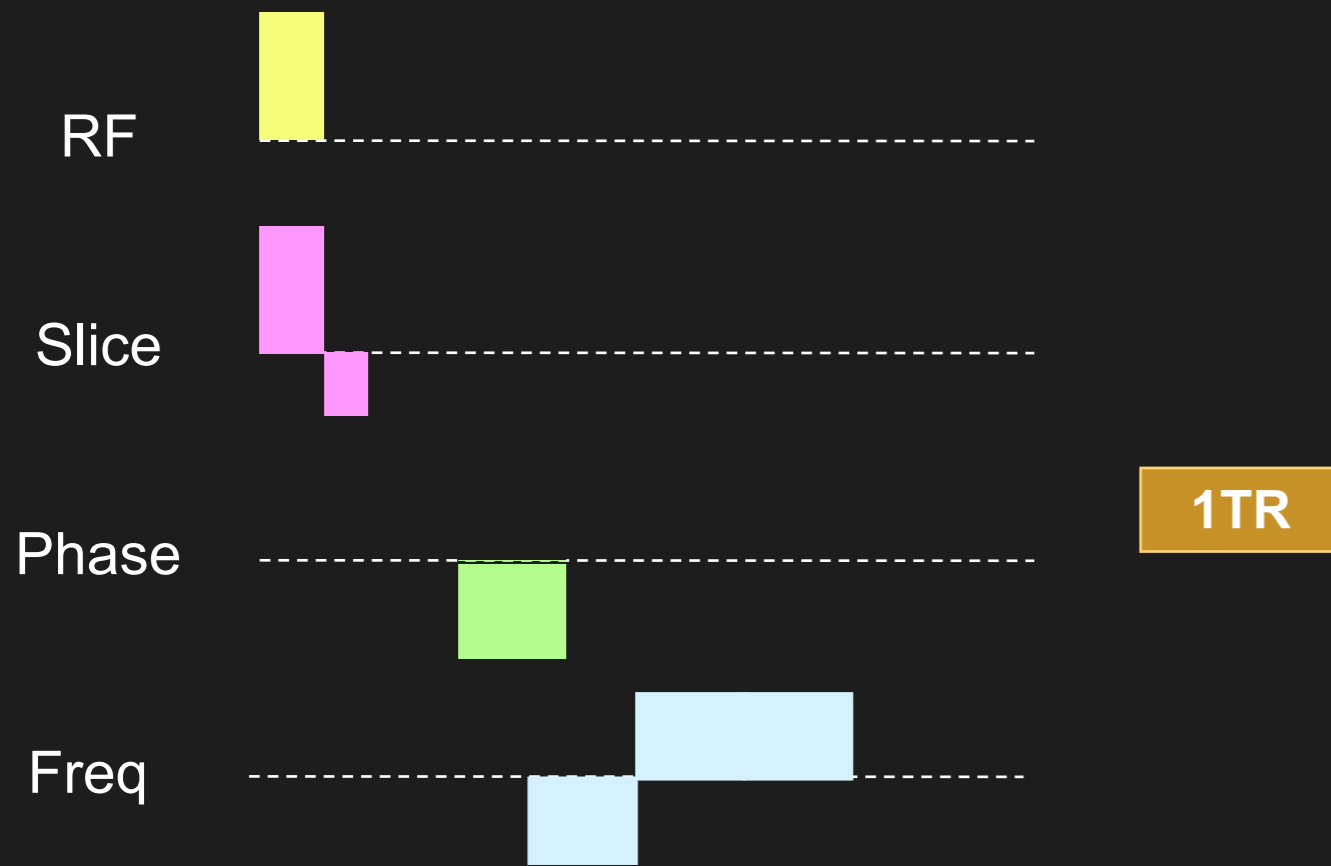

Full image

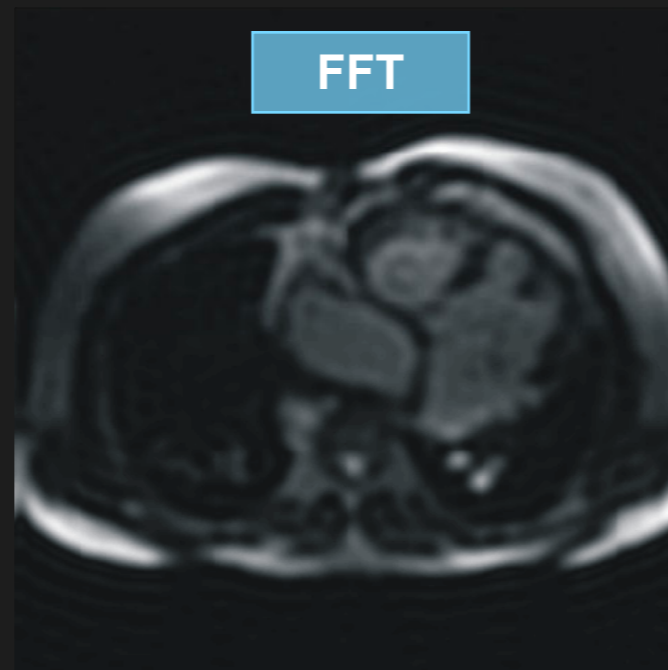

Low resolution - contrast

k-space filling

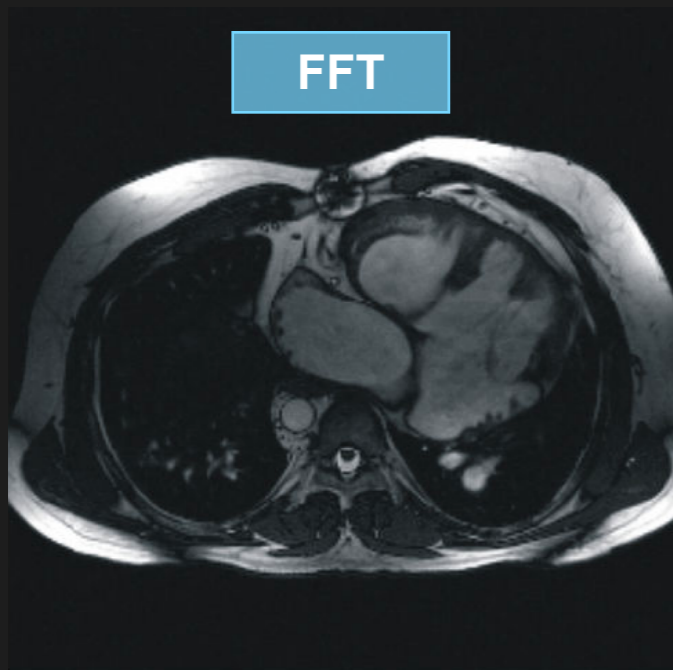
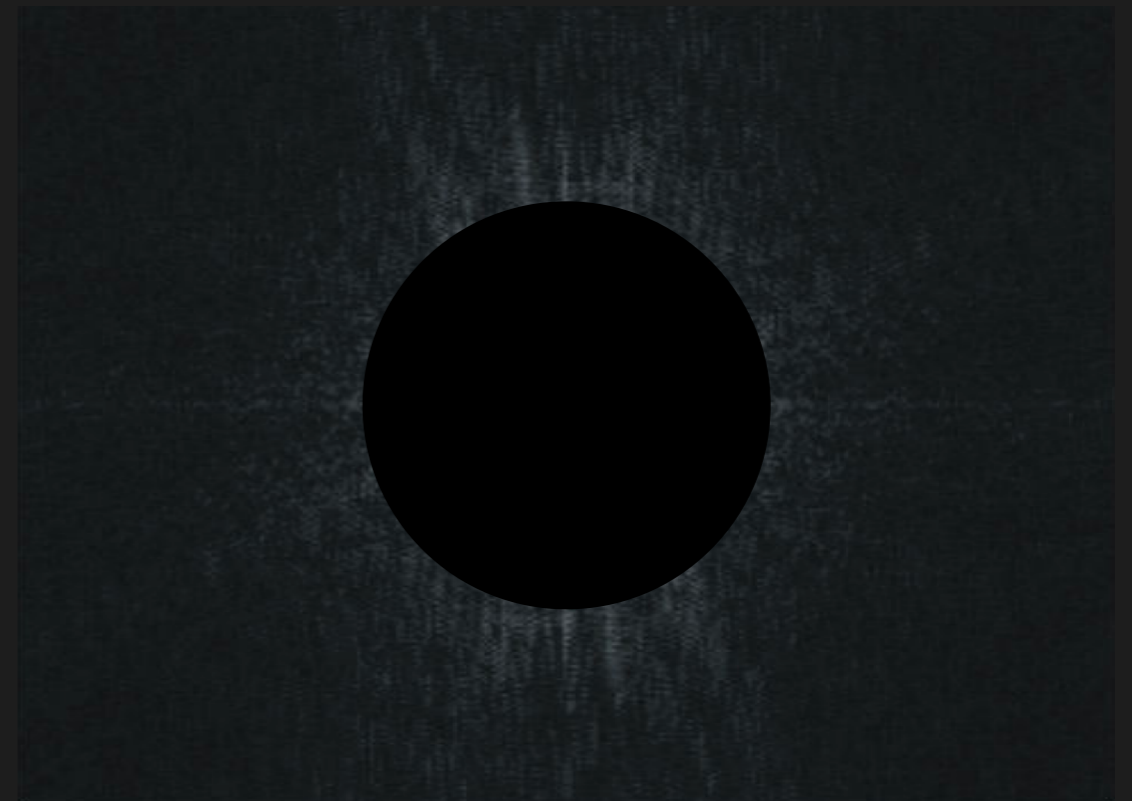
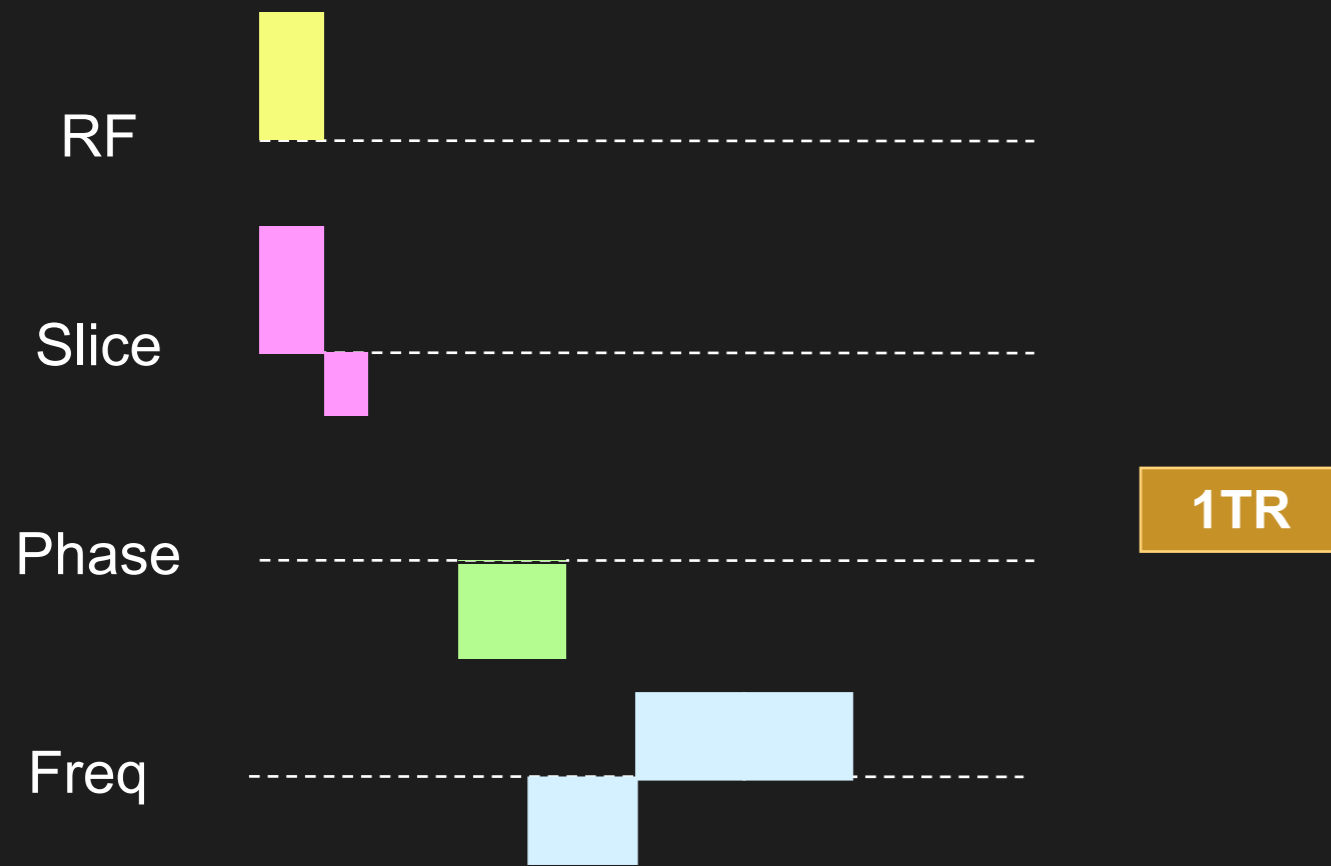

Full image

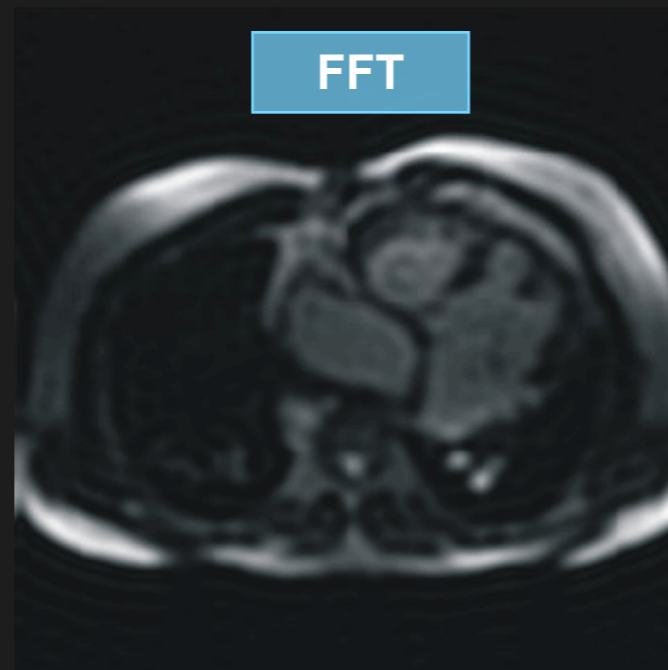

Low resolution - contrast

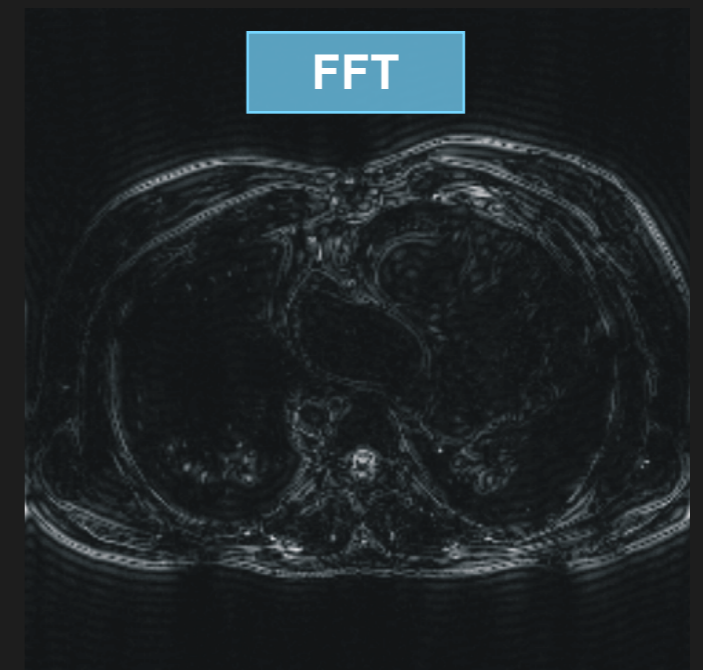

High resolution - edges

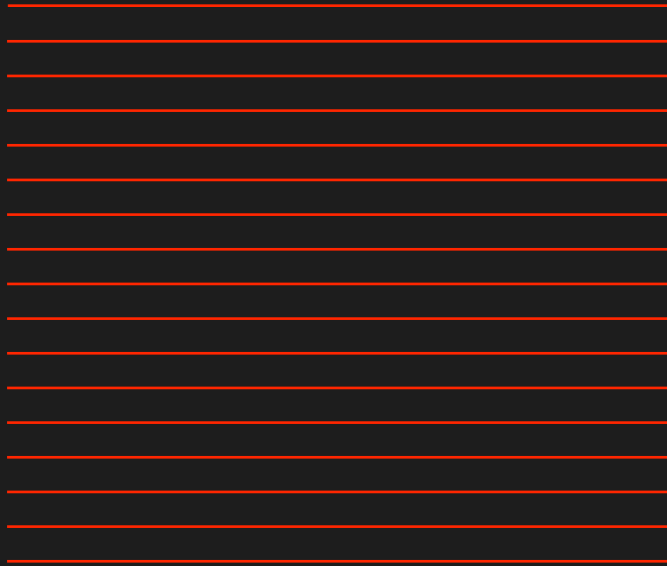

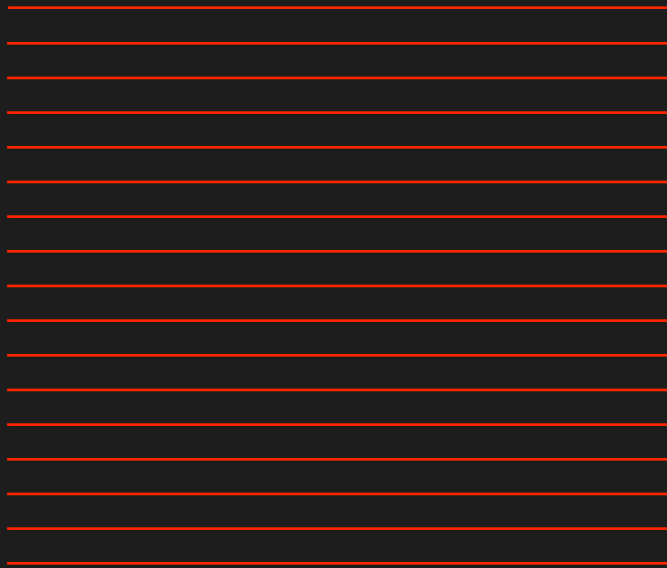

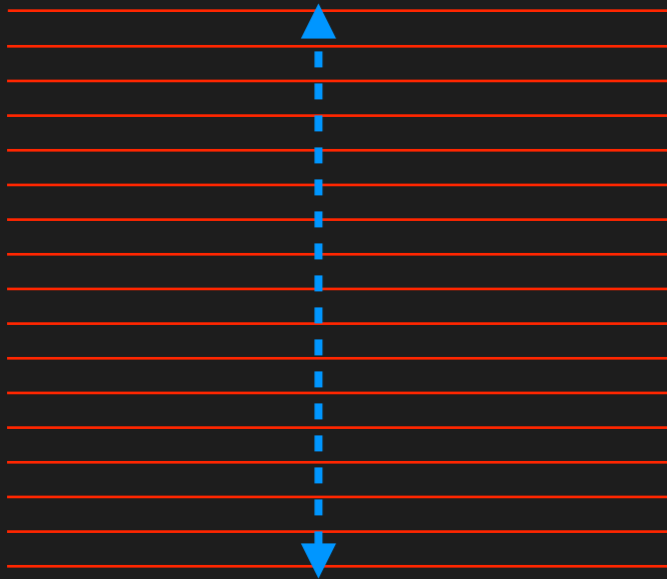

Resolution - size of K-space



Resolution - size of K-space

Increase line spacing

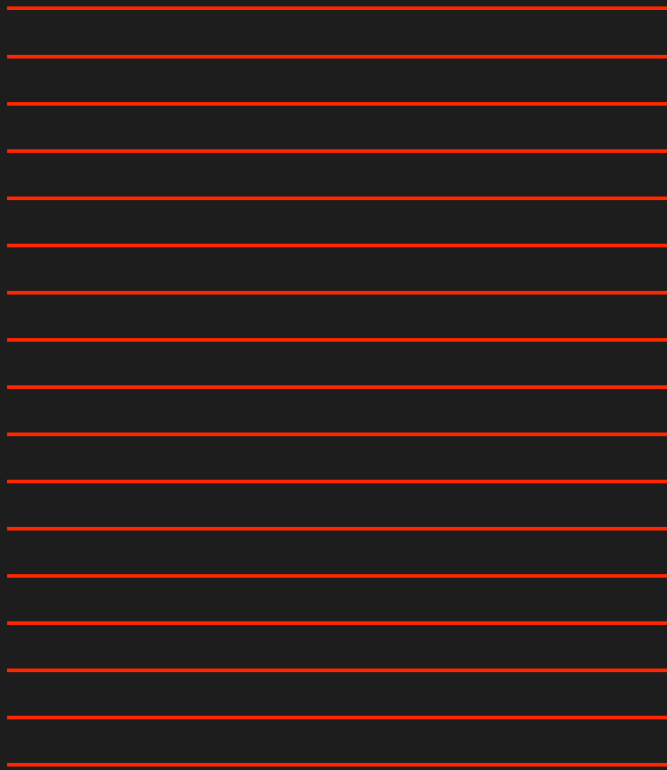

Resolution - size of K-space

Increase line spacing

How do we do that?

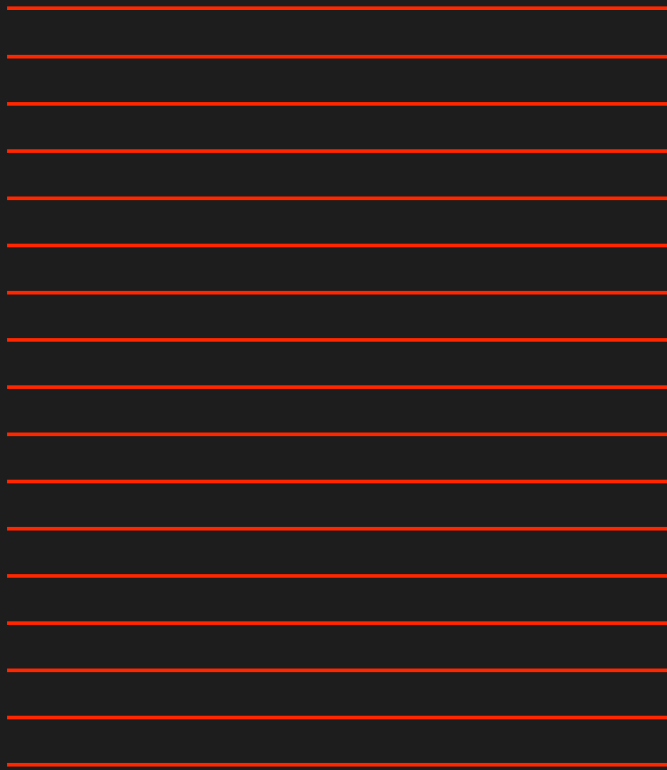

Resolution - size of K-space

Increase line spacing

How do we do that?

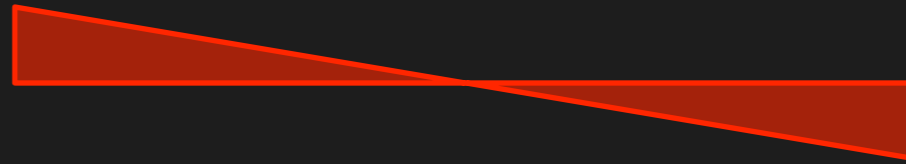

Resolution - size of K-space

Increase line spacing

How do we do that?

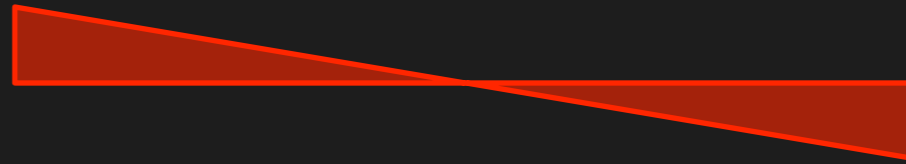

Resolution - size of K-space

Increase line spacing

How do we do that?

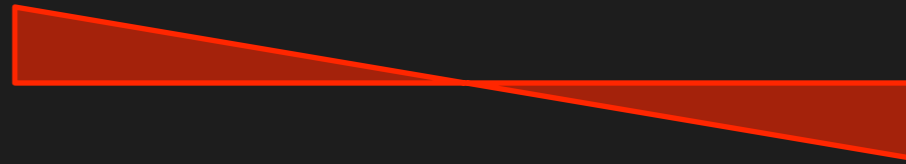

Resolution - size of K-space

Increase line spacing

How do we do that?

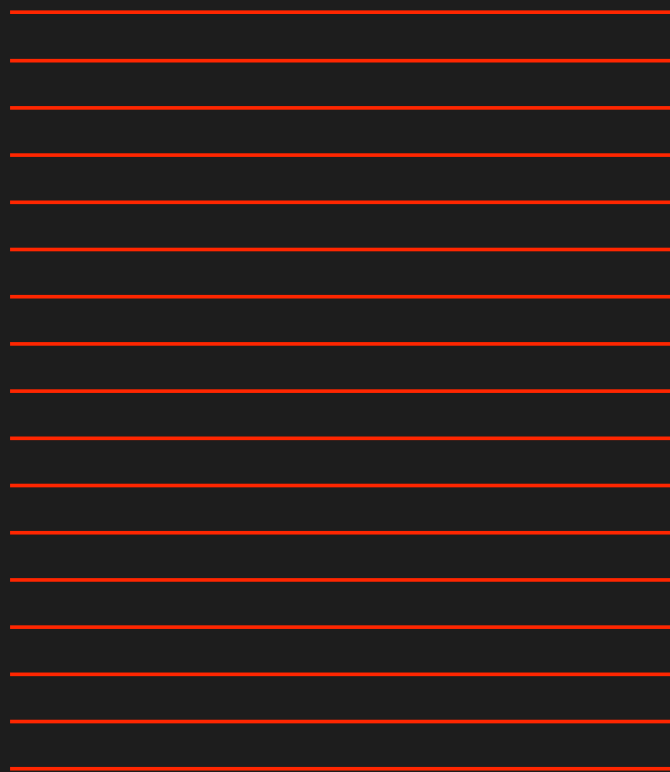

Larger gradient more dephasing

Resolution - size of K-space

Increase line spacing

How do we do that?

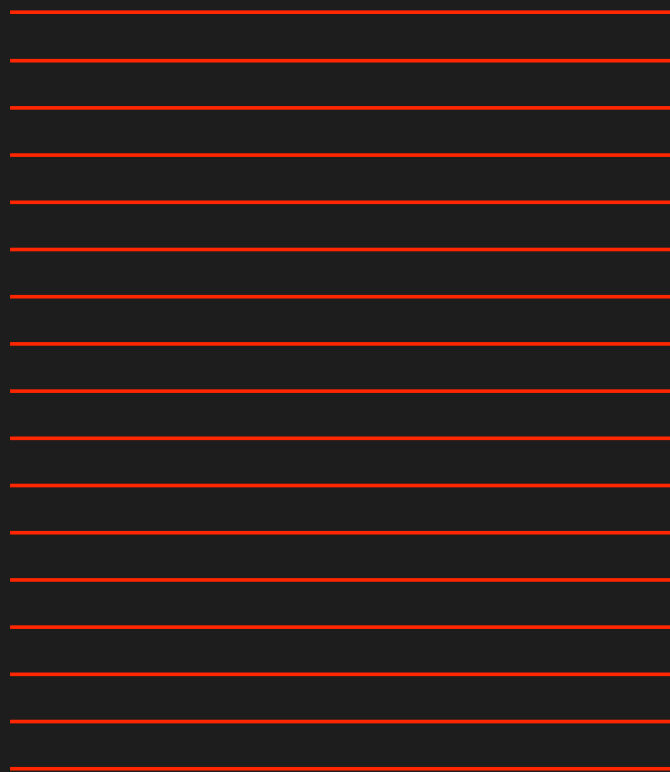

Larger gradient more dephasing

Resolution - size of K-space

Increase line spacing

How do we do that?



Resolution - size of K-space

Increase line spacing

How do we do that?

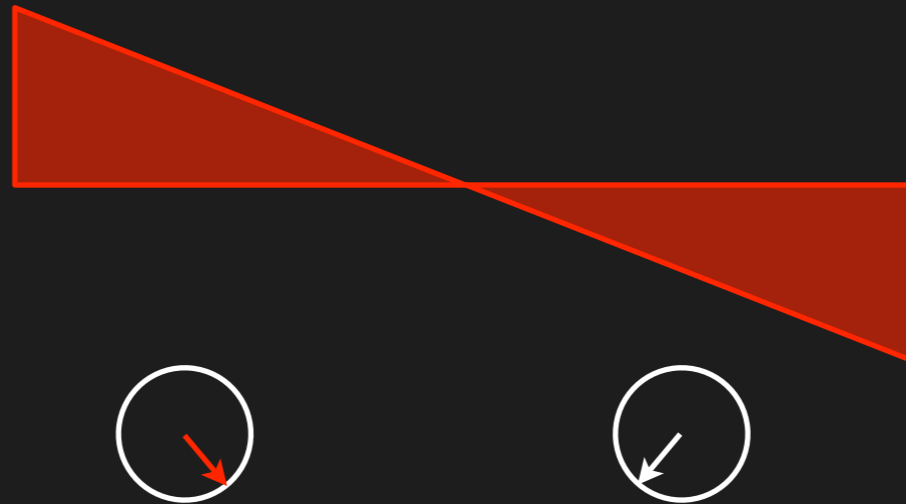

Larger gradient more dephasing

Limited by aliasing - 360 phase

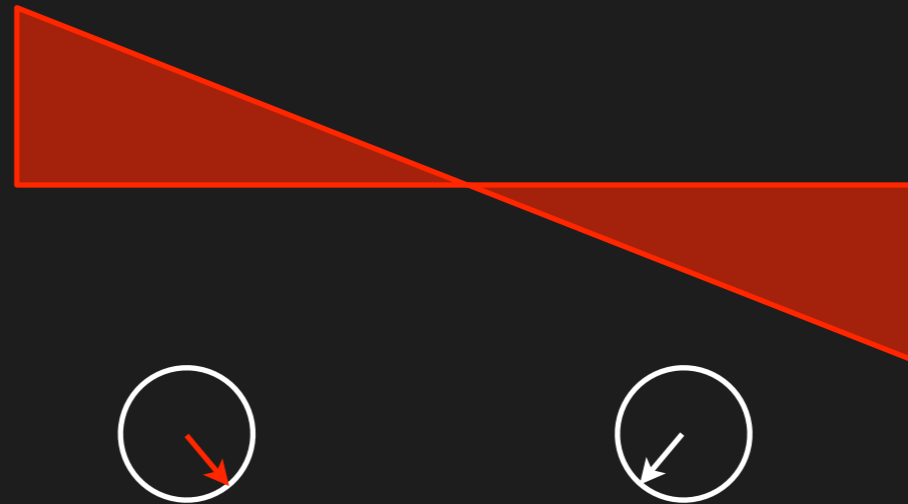
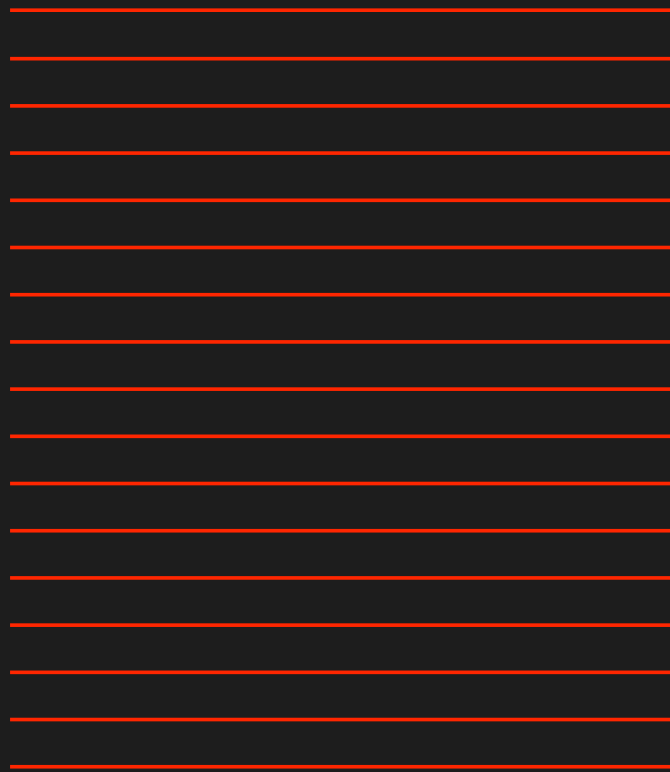

Larger gradient more dephasing

Limited by aliasing - 360 phase

Resolution - size of K-space

Increase line spacing

How do we do that?

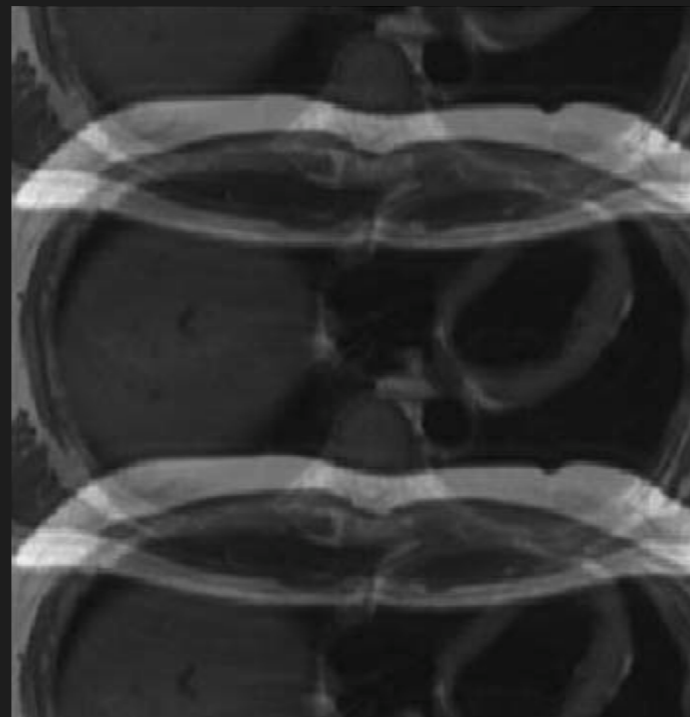

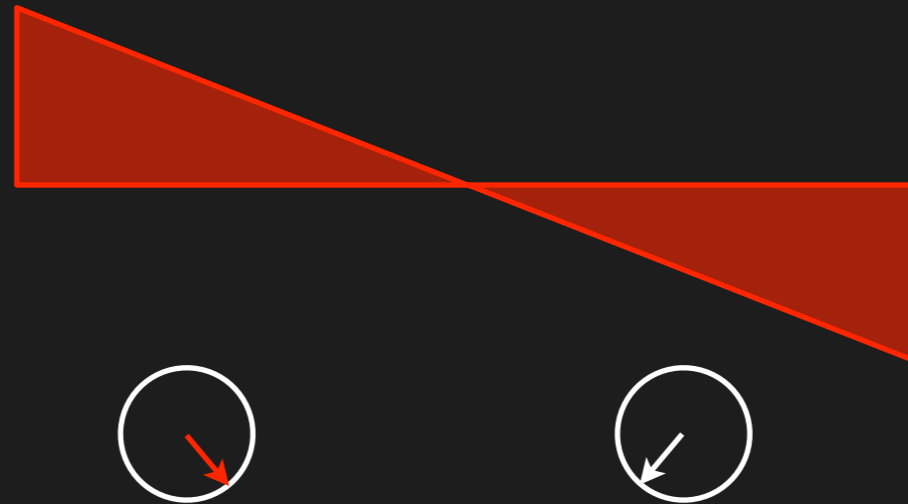

Larger gradient more dephasing

Limited by aliasing - 360 phase

Resolution - size of K-space

Increase line spacing

How do we do that?

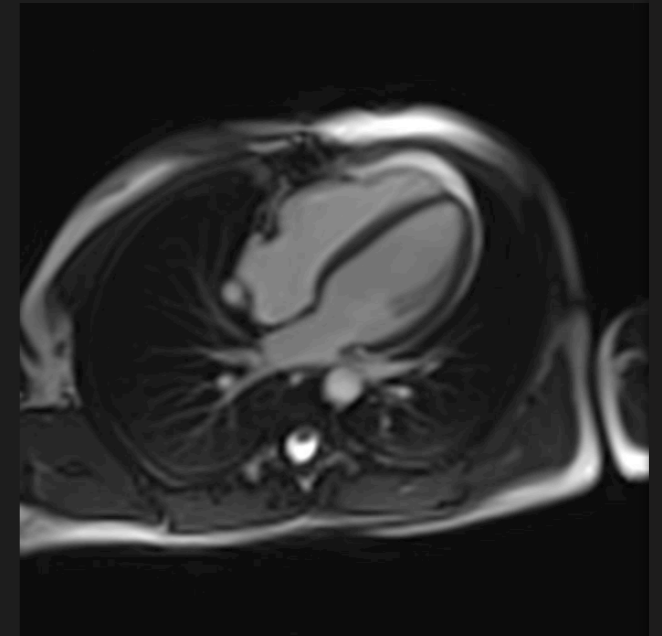

FOV = 500mm
Matrix = 176*176
Scan time = 15s

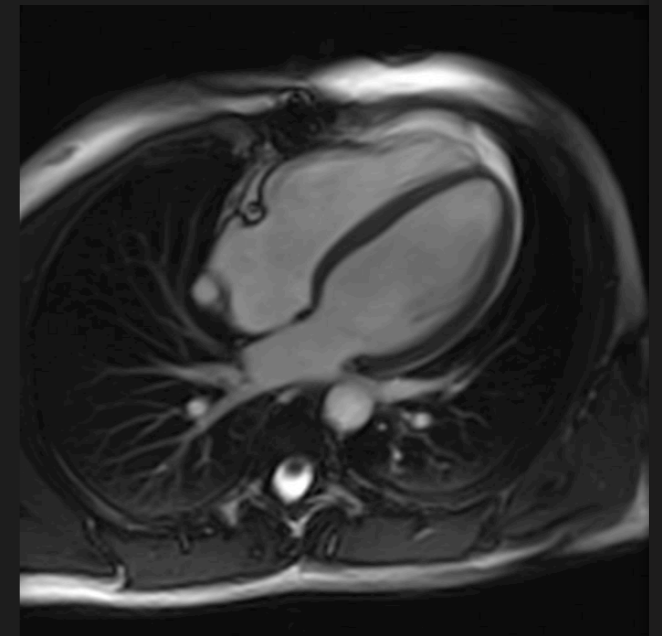

FOV = 300mm
Matrix = 176*176
Scan time = 15s

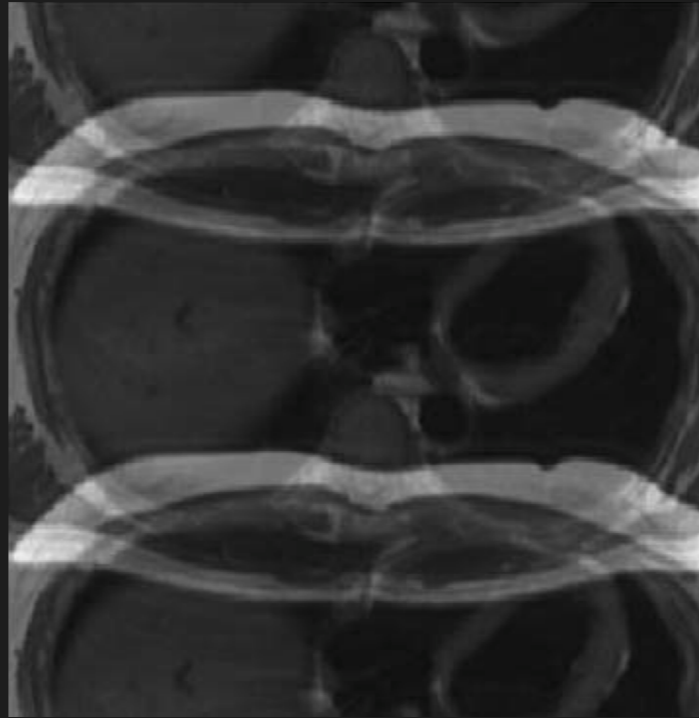

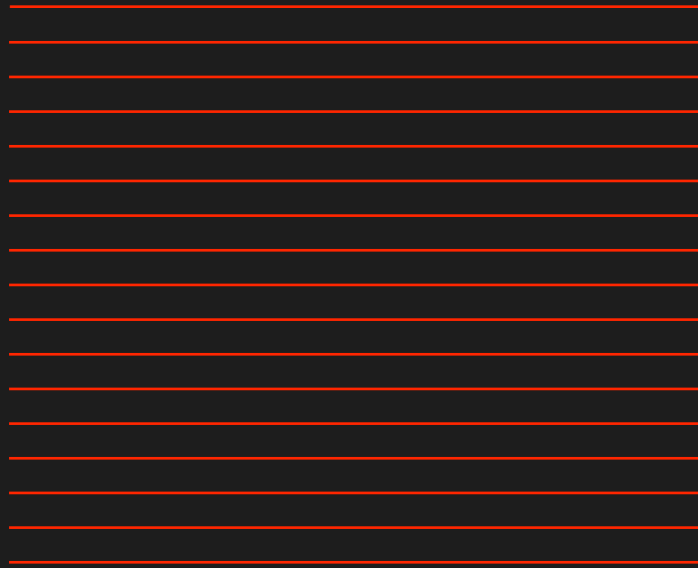

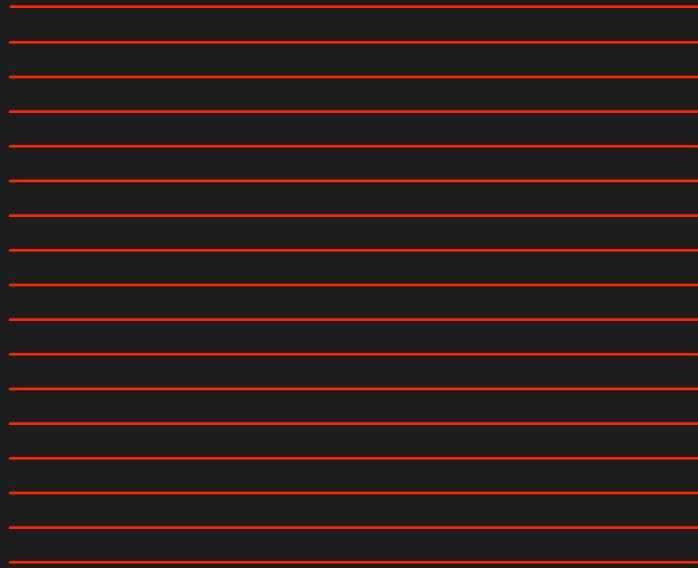

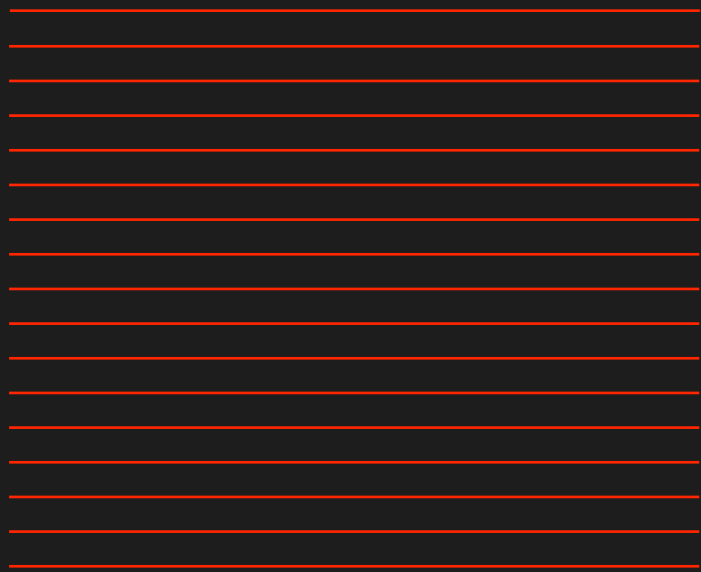

Resolution - size of K-space

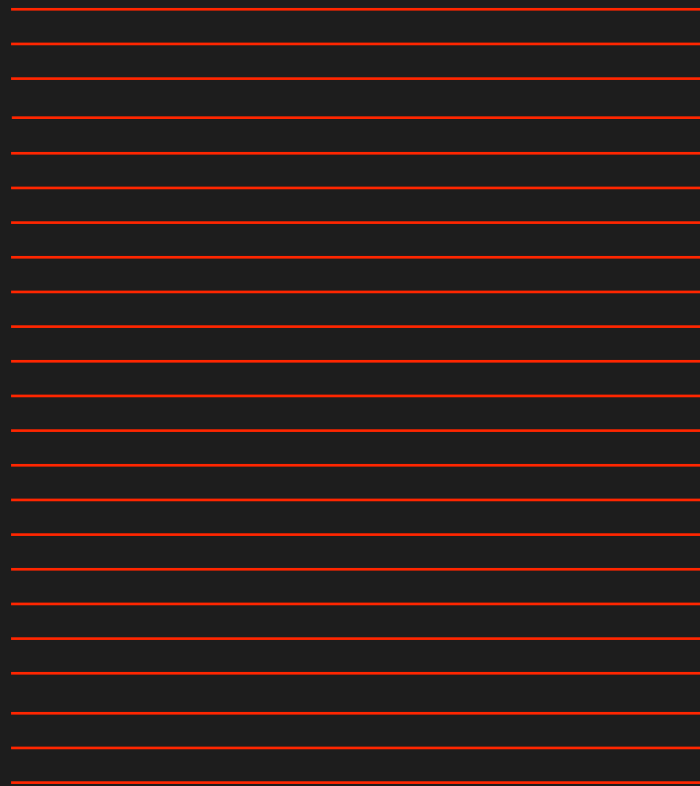

Resolution - size of K-space

Increase number of lines

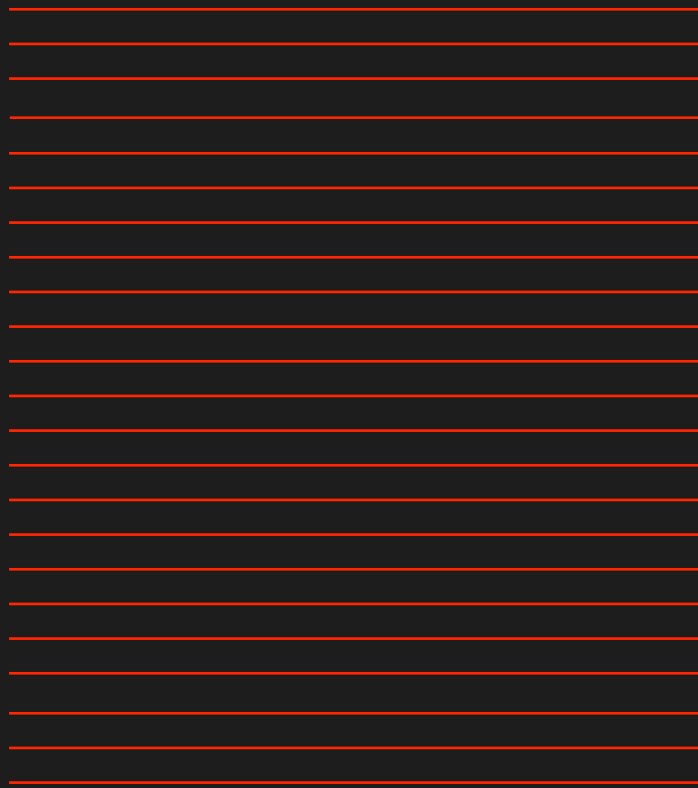

Resolution - size of K-space

Increase number of lines

How do we do that?

Increase matrix

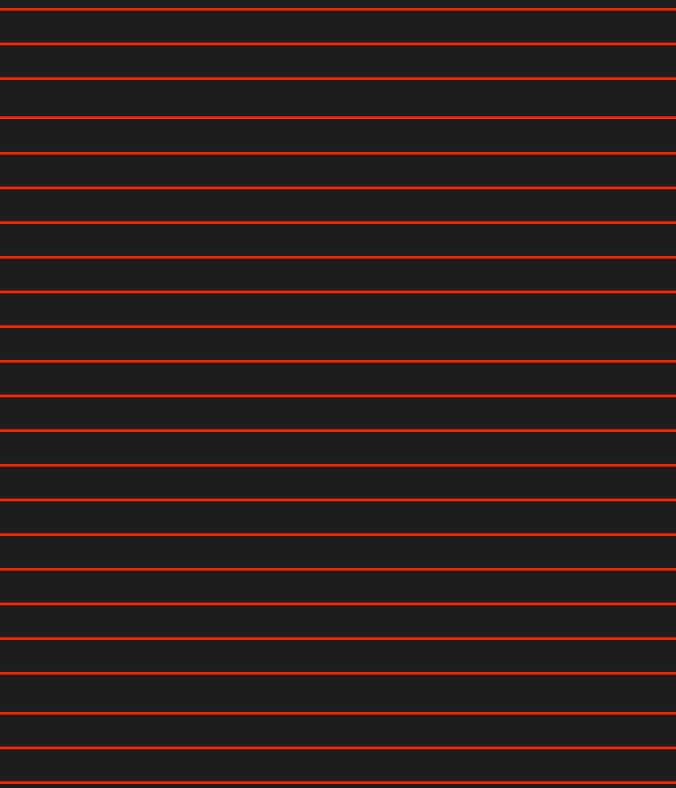

Resolution - size of K-space

Increase number of lines

How do we do that?



Increase matrix

Increased time

Resolution - size of K-space

Increase number of lines

How do we do that?

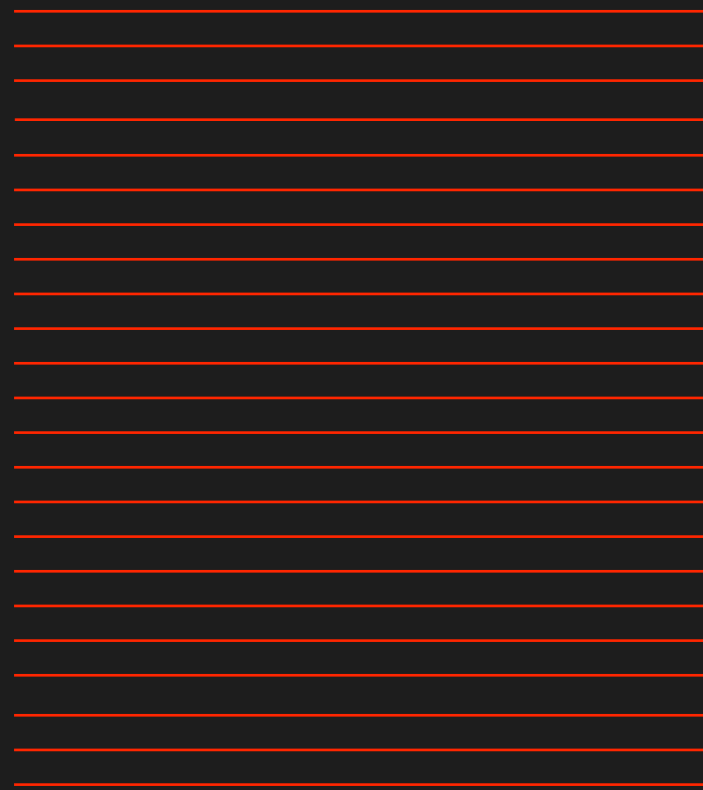

Increase matrix

Increased time

Resolution - size of K-space

Increase number of lines

How do we do that?

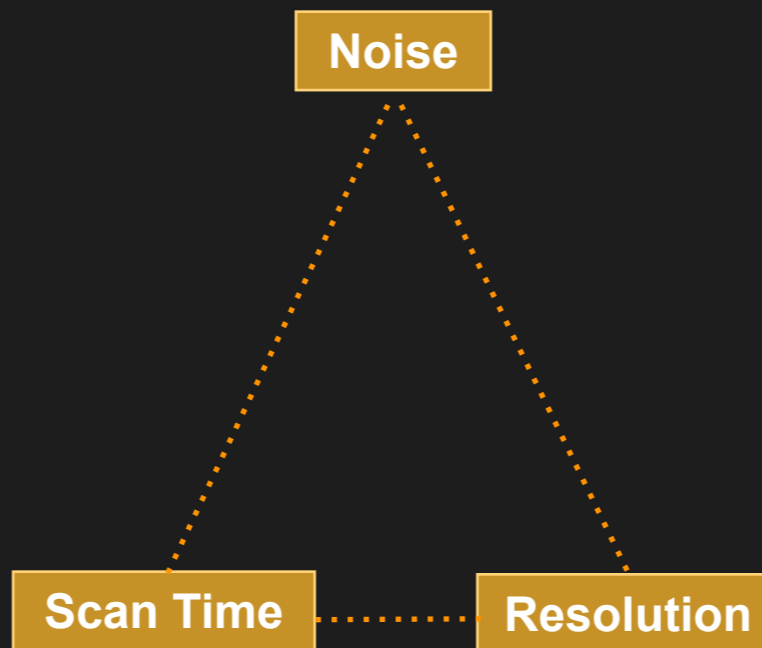

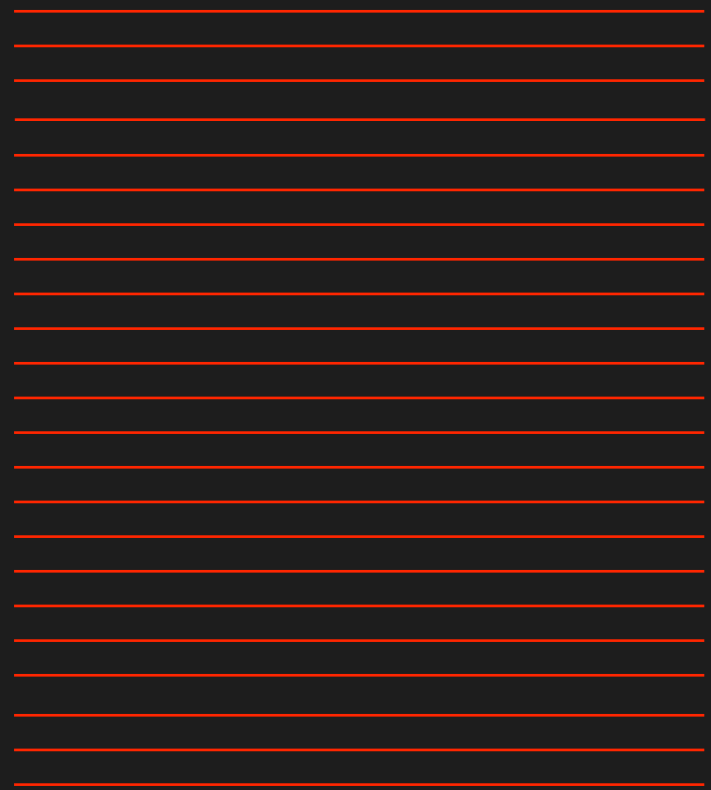

Increase matrix

Increased time

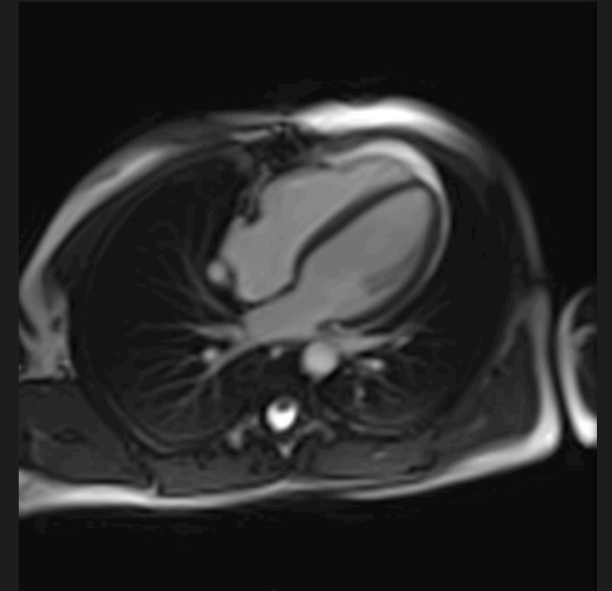

FOV = 500mm
Matrix = 176*176
Scan time = 15s

Noise

Resolution - size of K-space

Increase number of lines

Scan Time

Resolution



FOV = 500mm
Matrix = 240*240
Scan time = 20s

How do we do that?

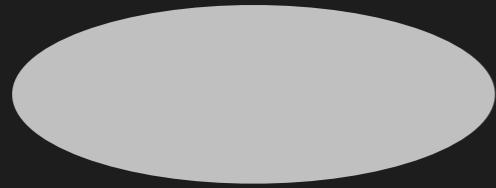

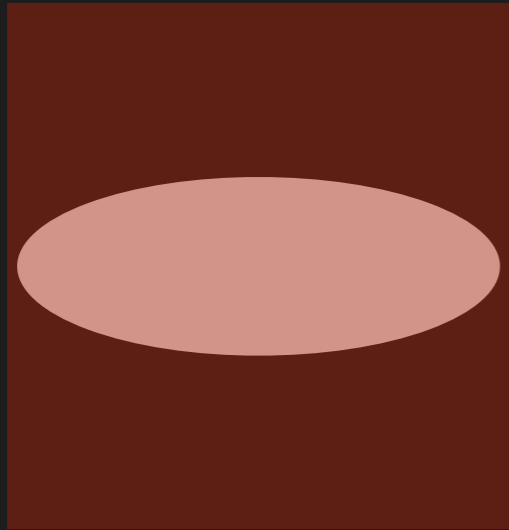

Square FOV

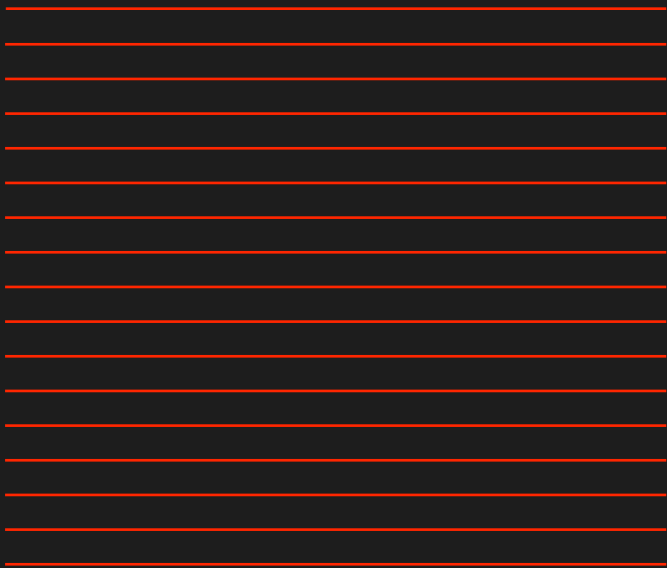

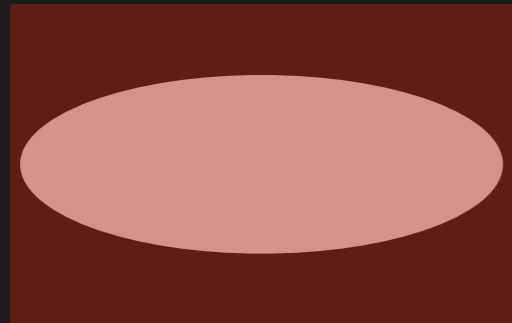

Square FOV

Smaller FOV - PE direction



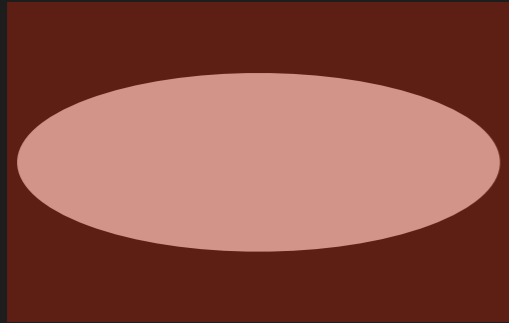

Square FOV

Smaller FOV - PE direction

Increase resolution



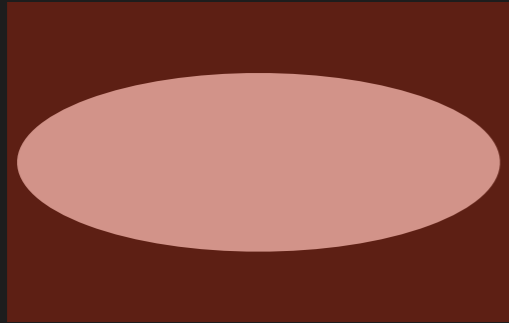

Square FOV

Smaller FOV - PE direction

Increase resolution

Lose lines

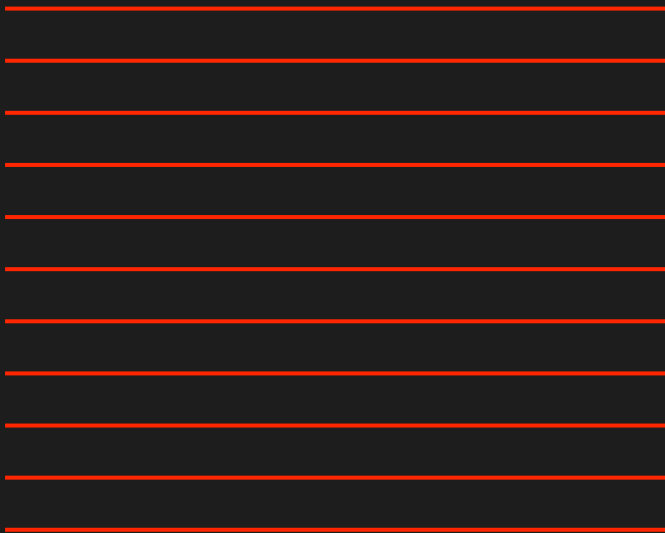

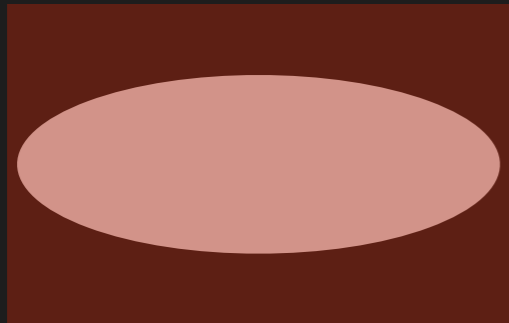

Square FOV

Smaller FOV - PE direction

Increase resolution

Lose lines

Same resolution

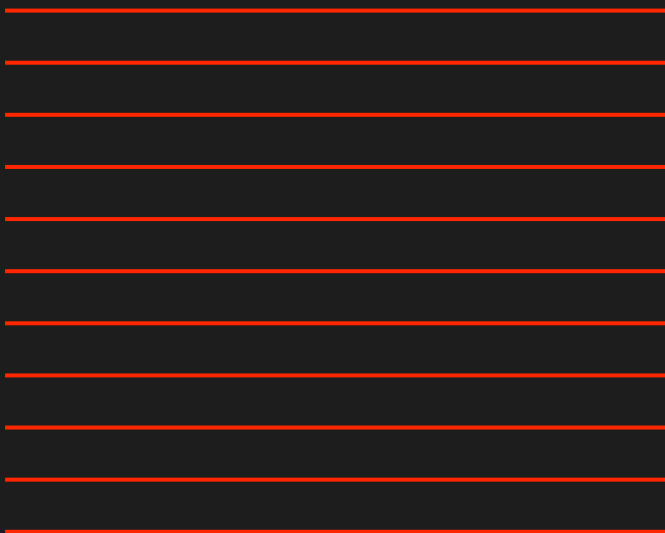

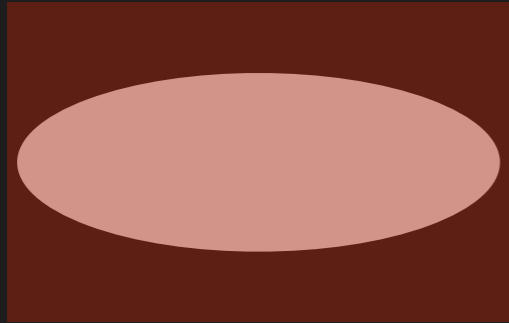

Square FOV

Smaller FOV - PE direction

Increase resolution

Lose lines

Same resolution

Shorter time - loss of SNR

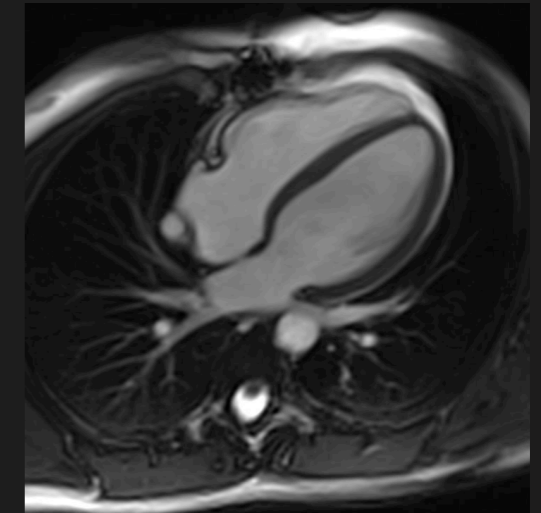

FOV = 350mm

Matrix = 192*192

Scan time = 16s

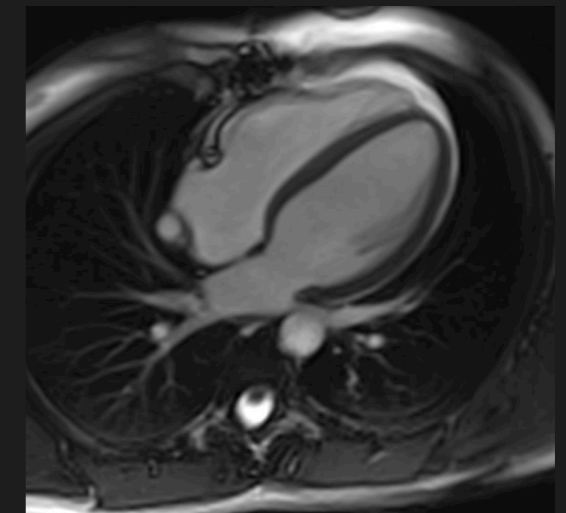

FOV = 350mm

Matrix = 144*192

Scan time = 12s

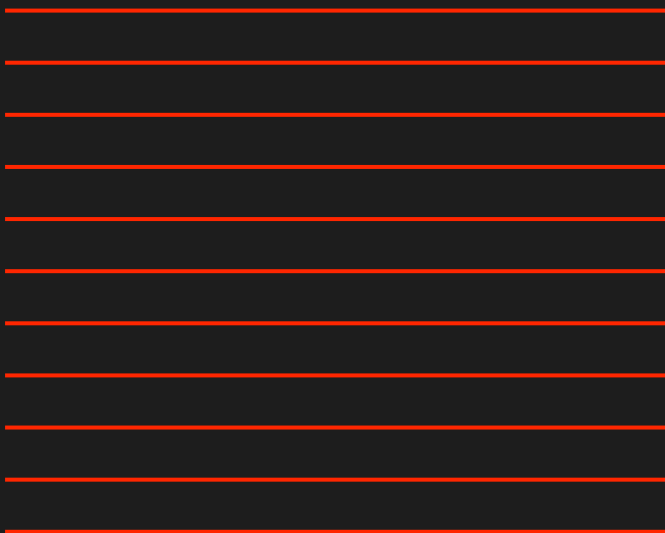

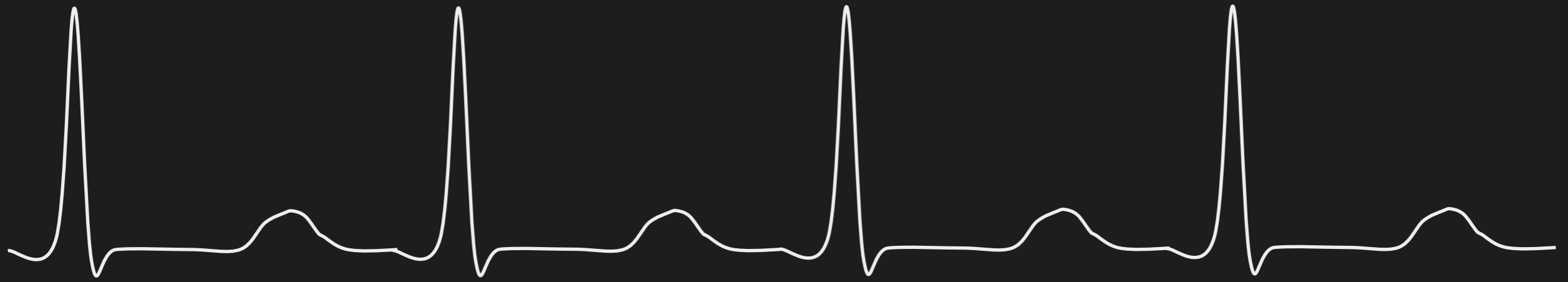

Signal

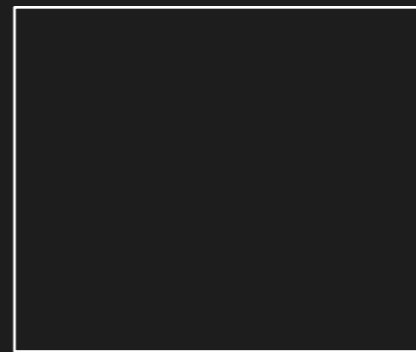
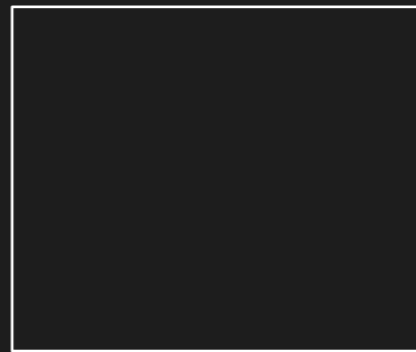
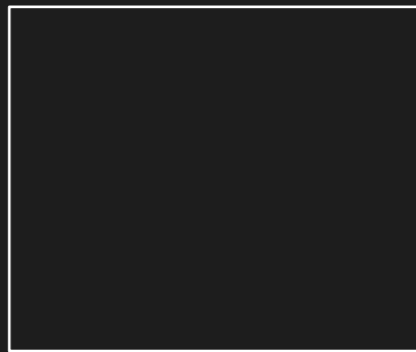

Images

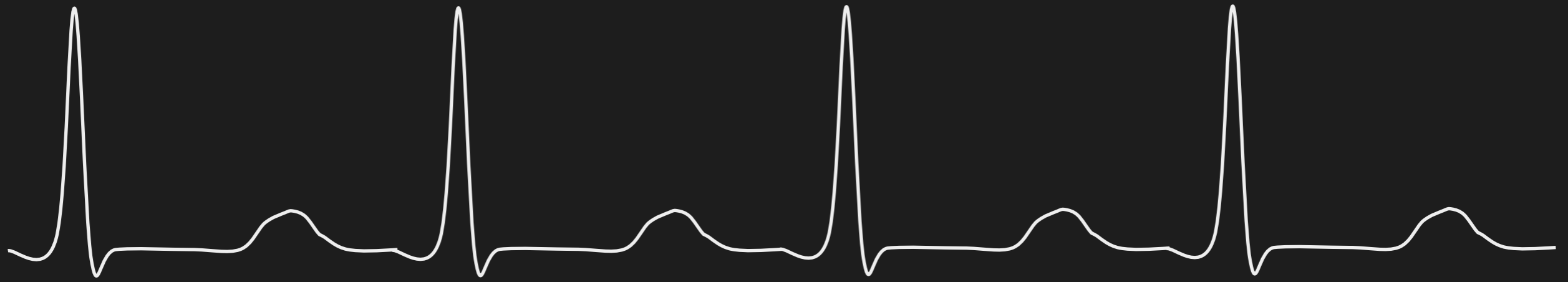

Signal

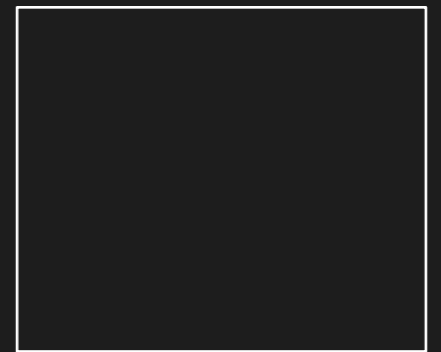
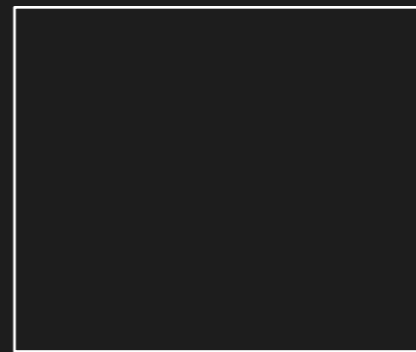
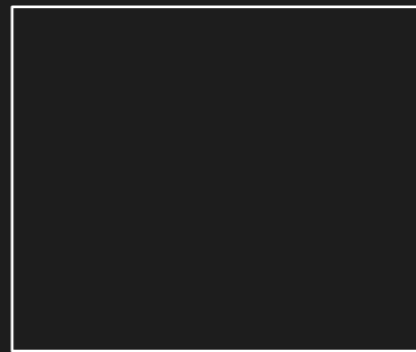
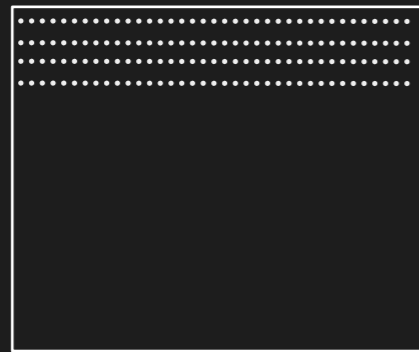

Images

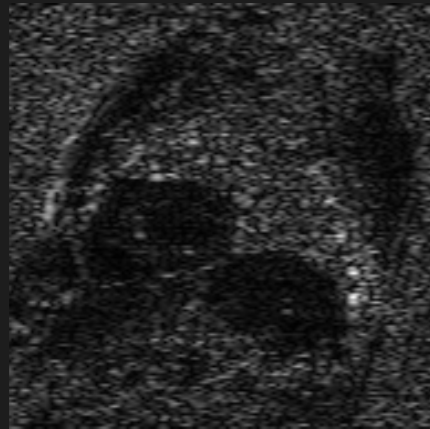

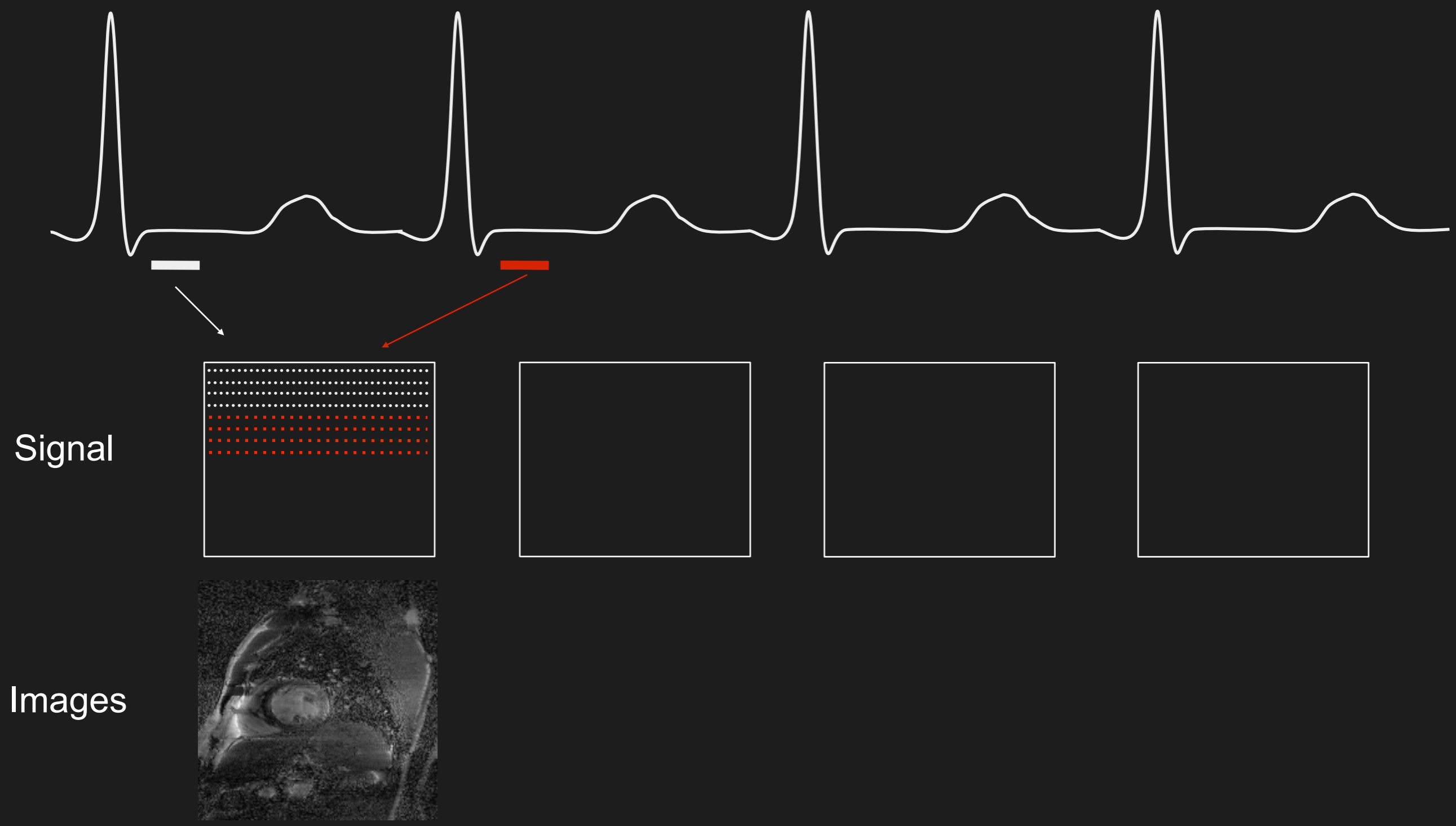

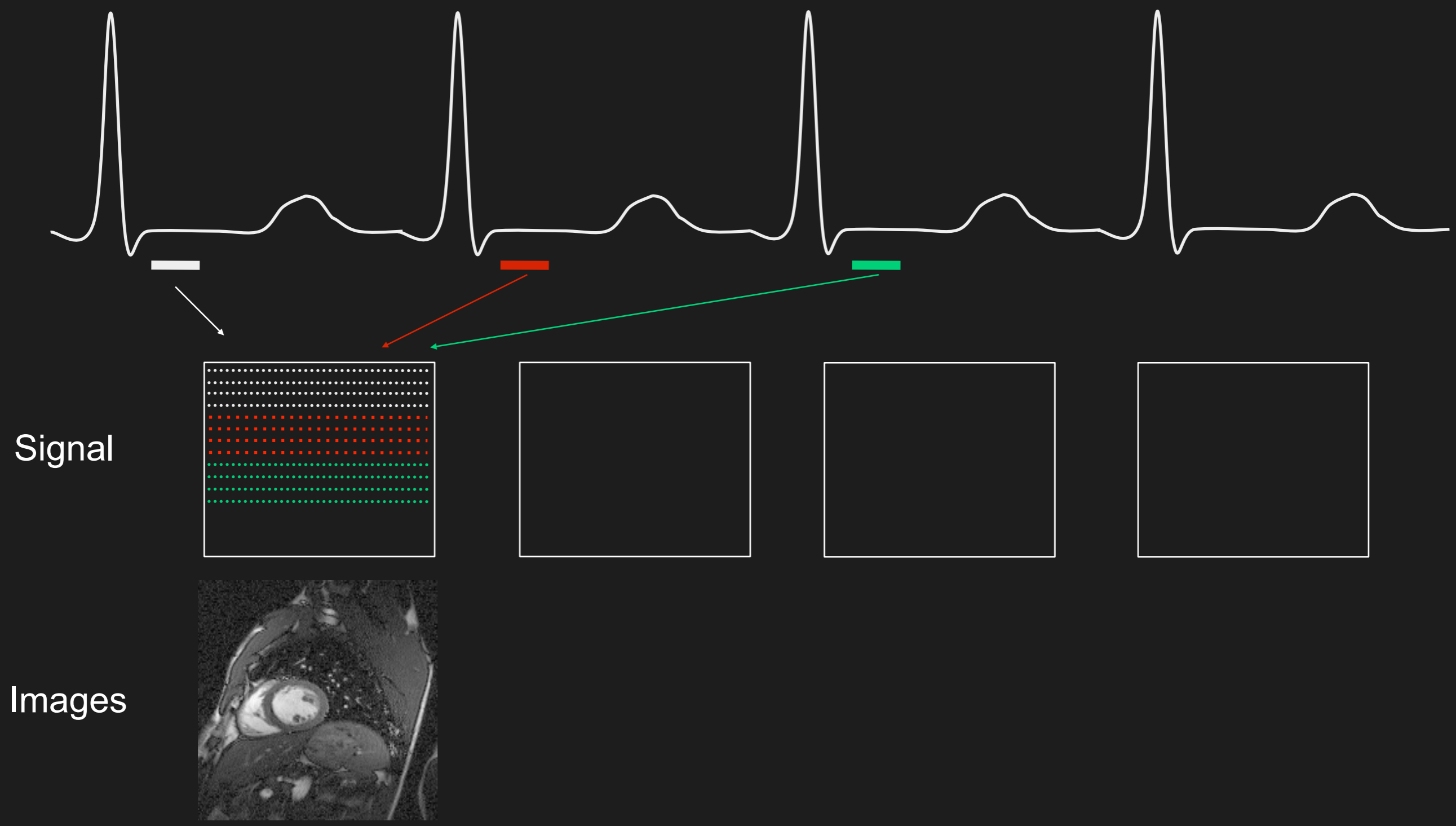

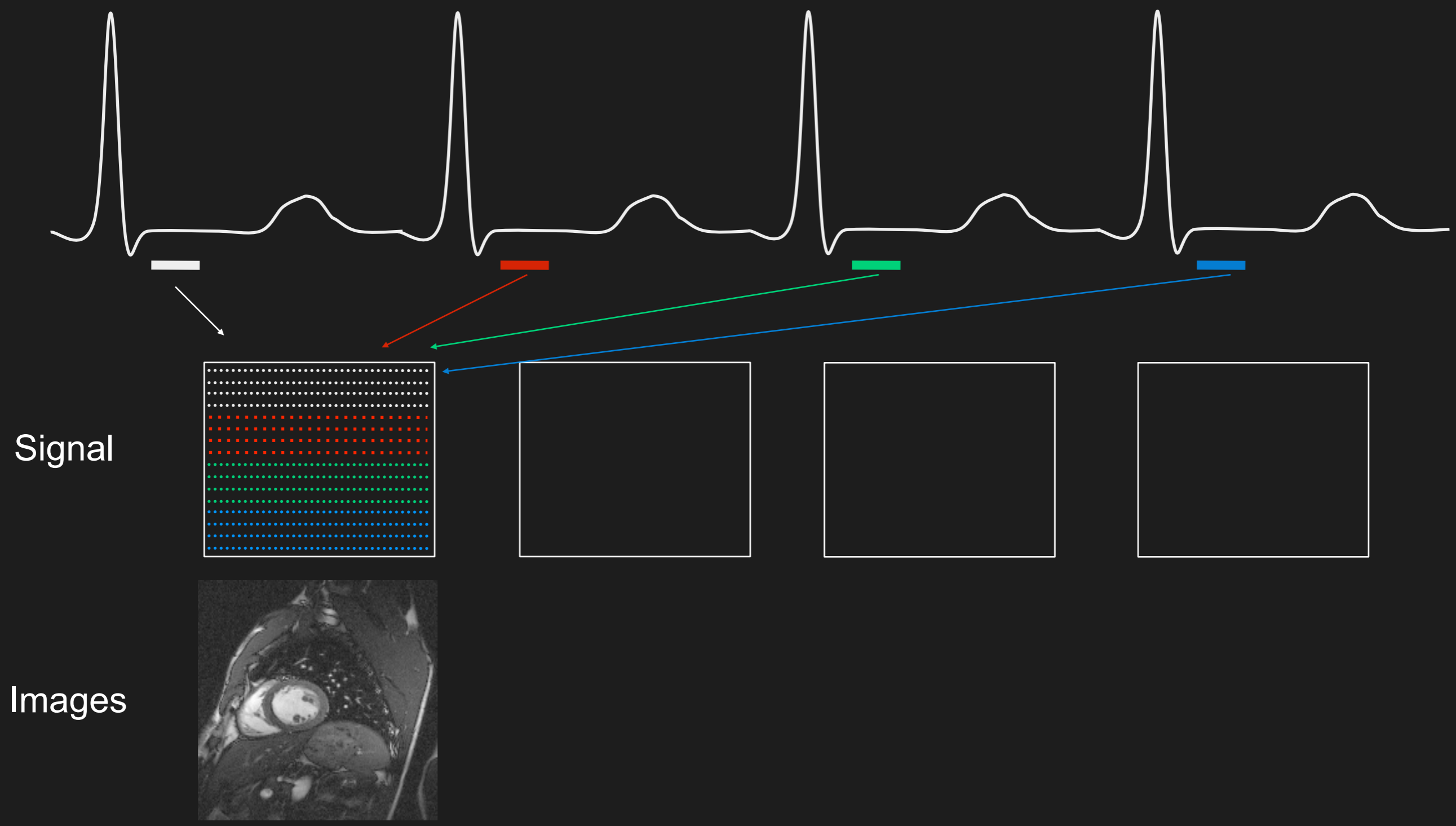

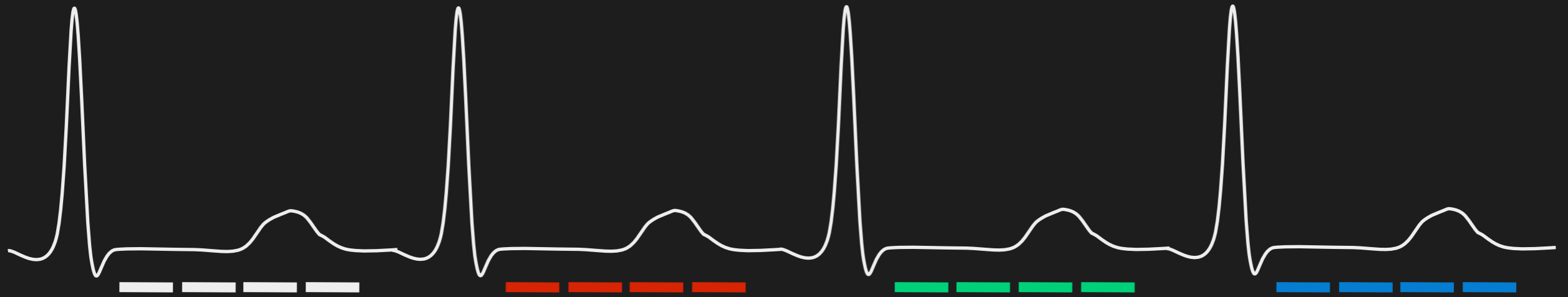

Signal

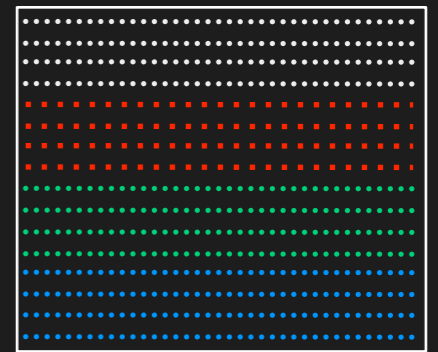
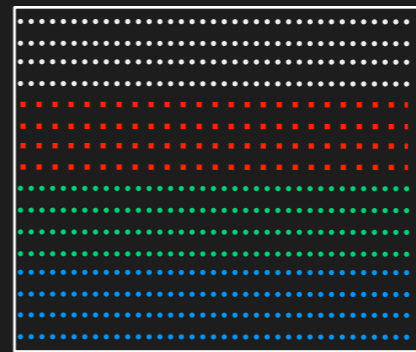
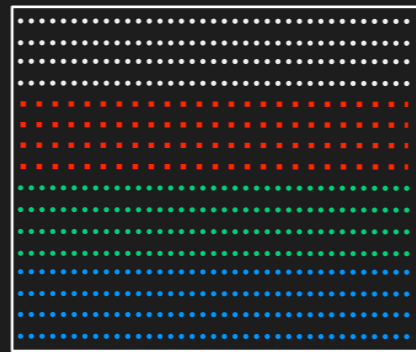
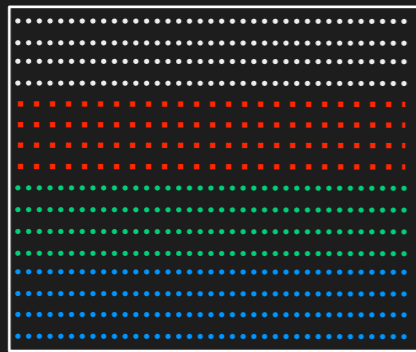

Images

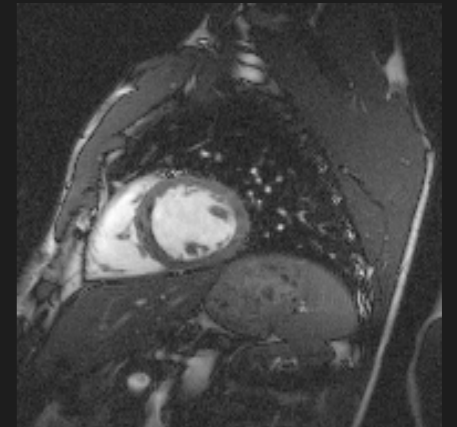
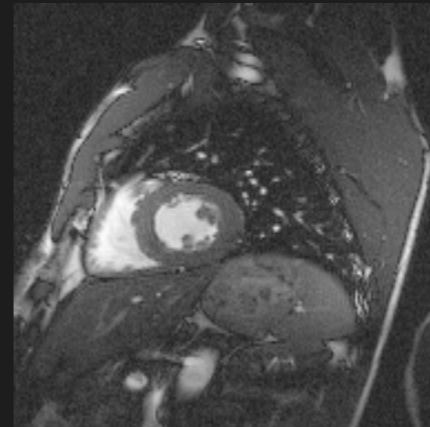
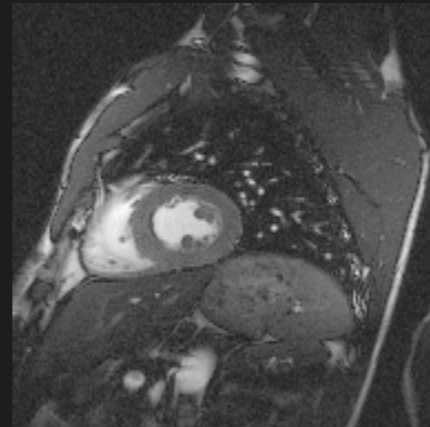
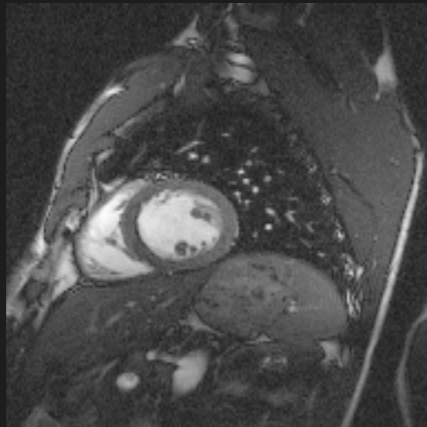

Temporal resolution

100 fps

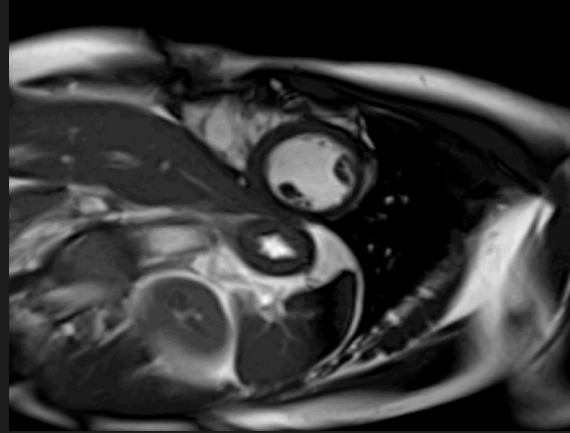

50 fps

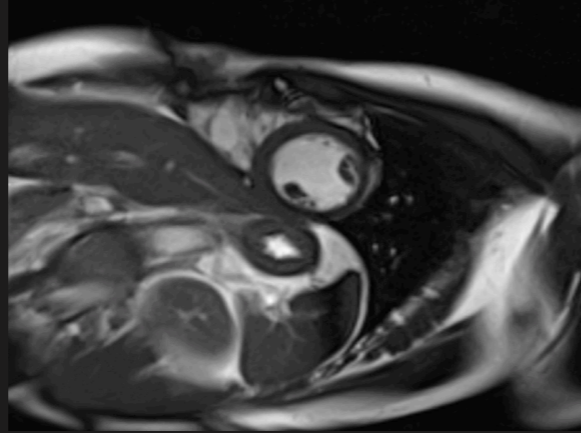

10 fps

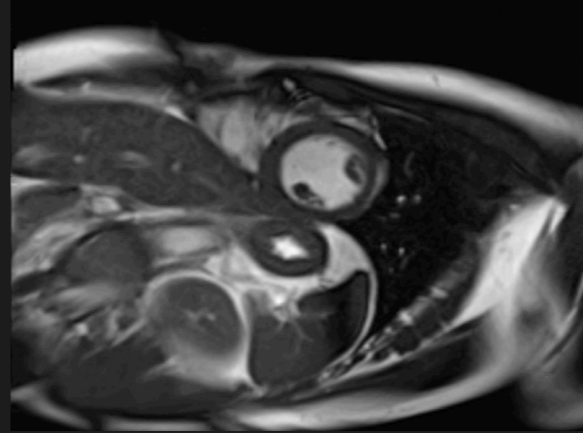

5 fps

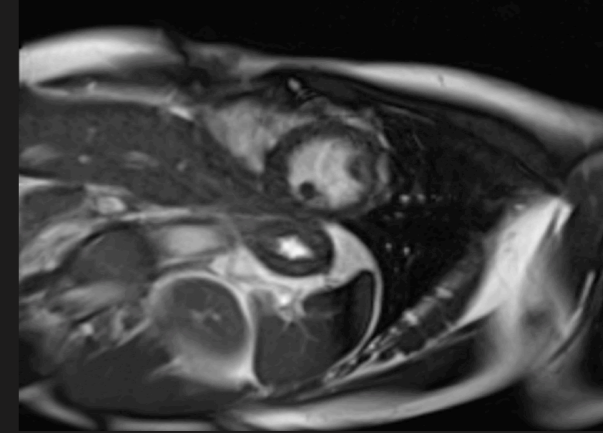

Temporal resolution

100 fps

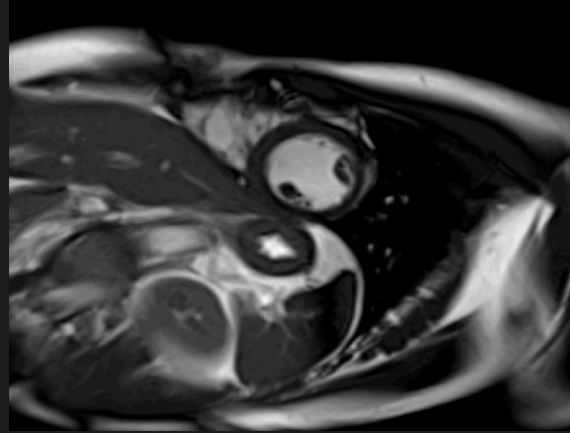

50 fps

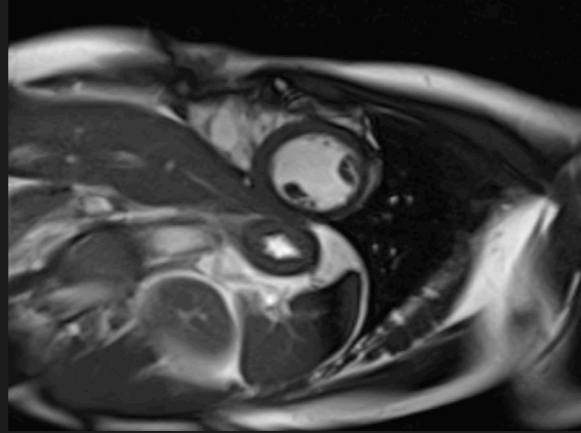

10 fps

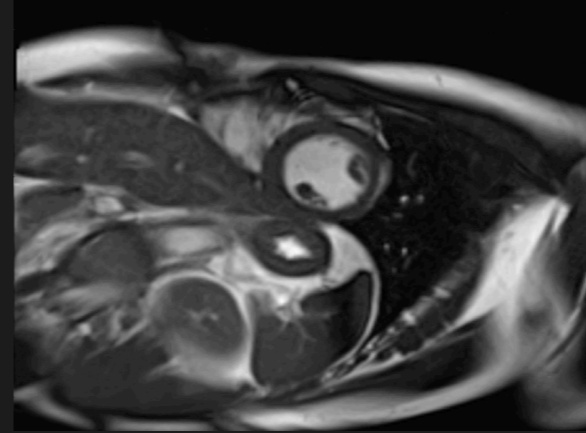

5 fps

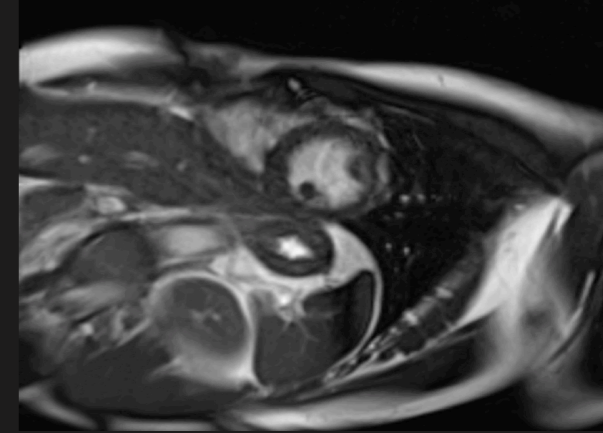

Temporal resolution

100 fps

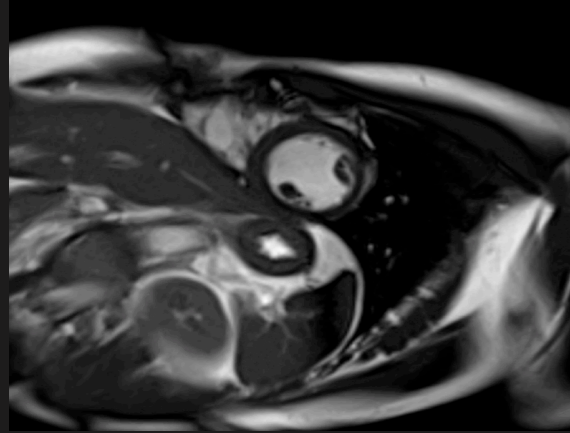

50 fps

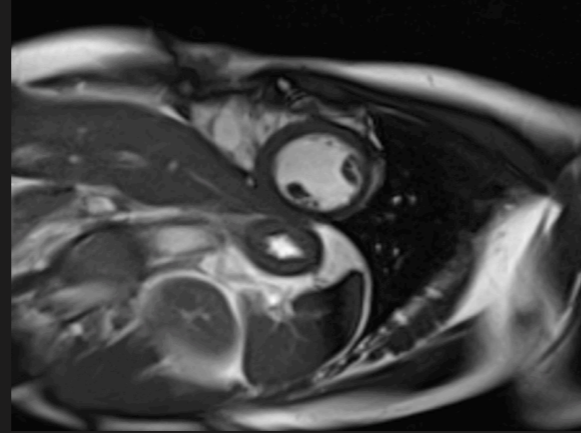

10 fps

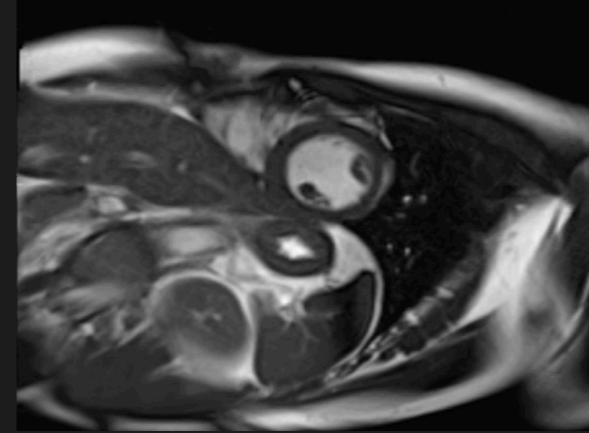

5 fps

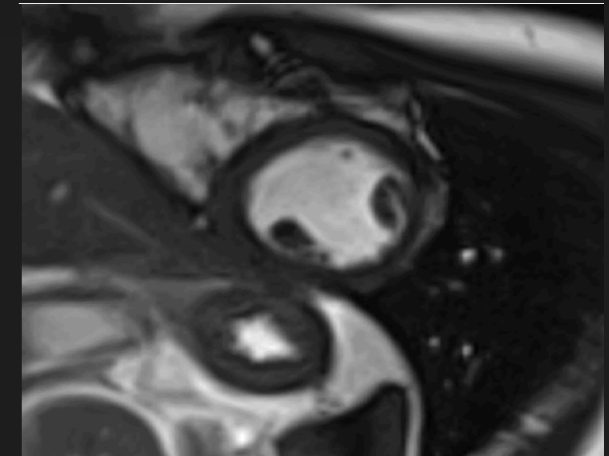
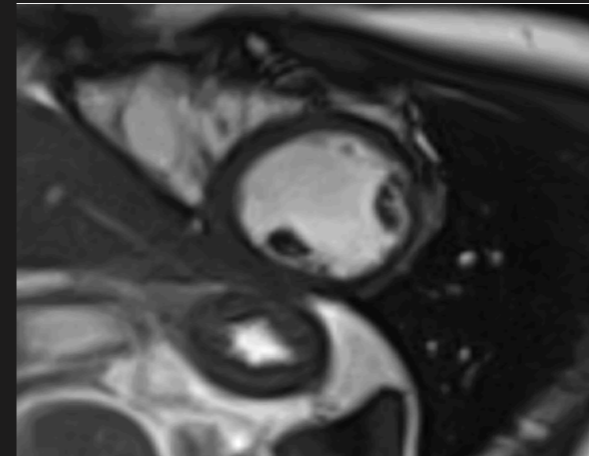
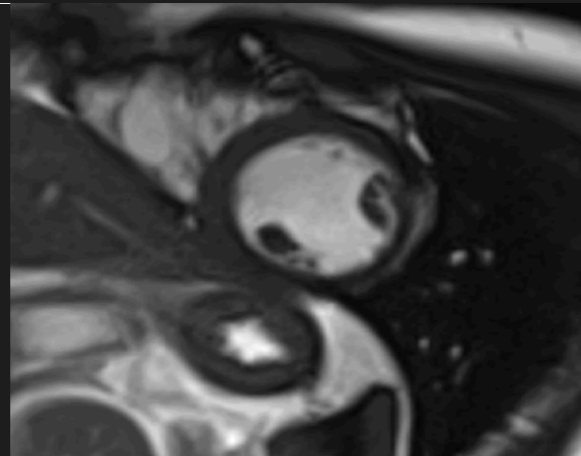
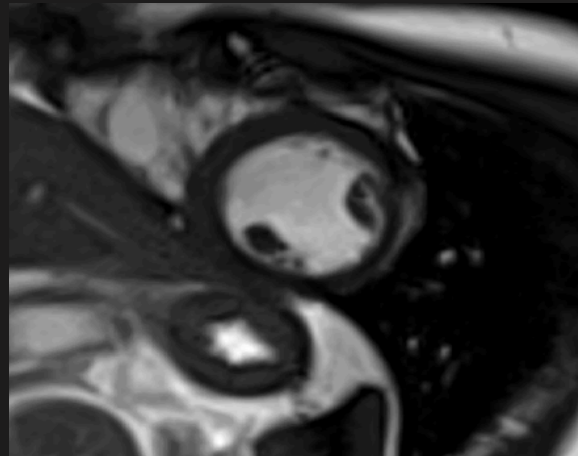
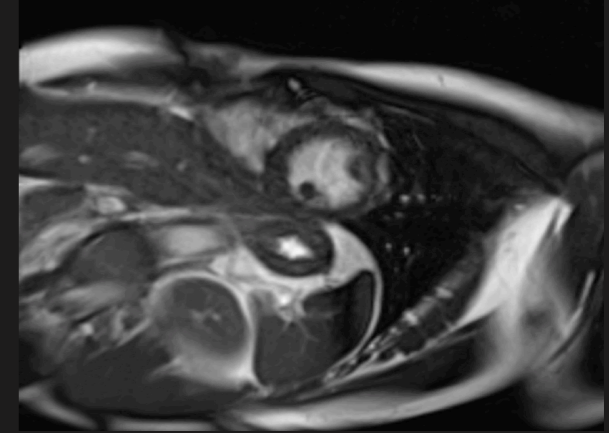

Temporal resolution

100 fps

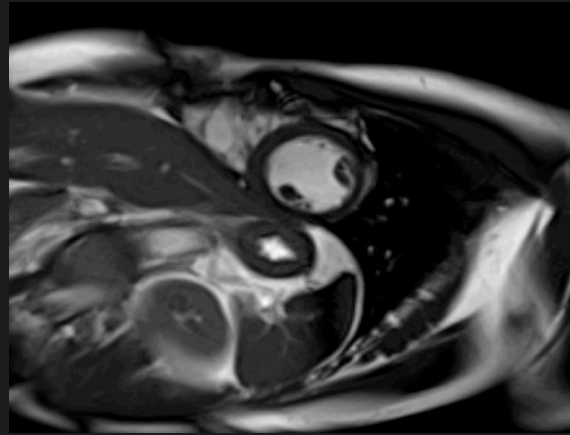

50 fps

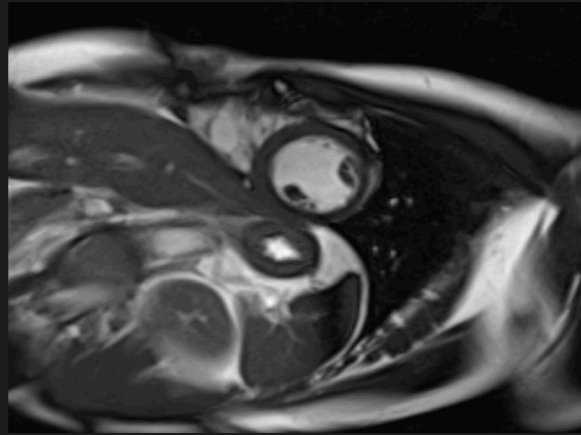

10 fps

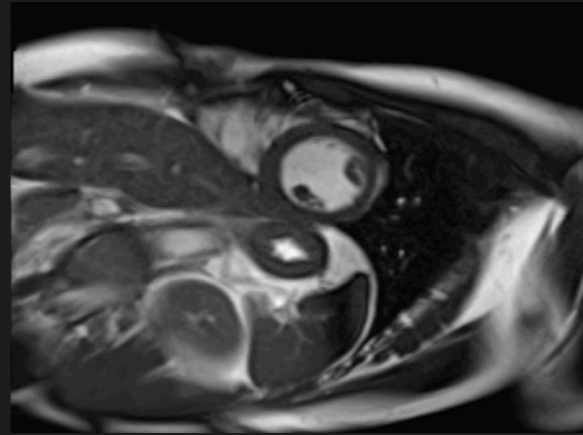

5 fps

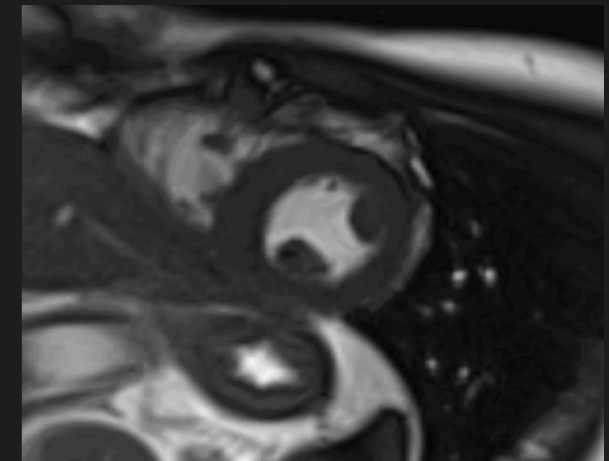
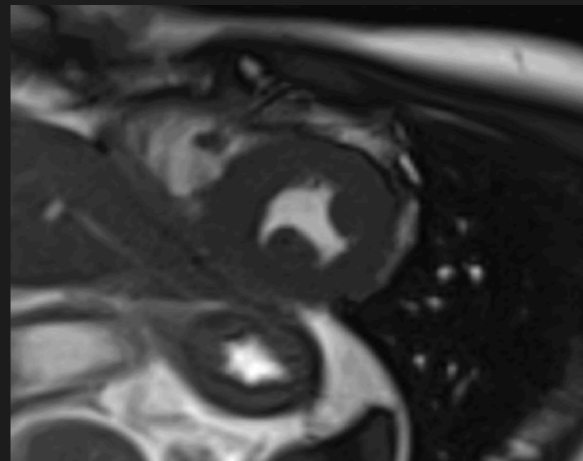
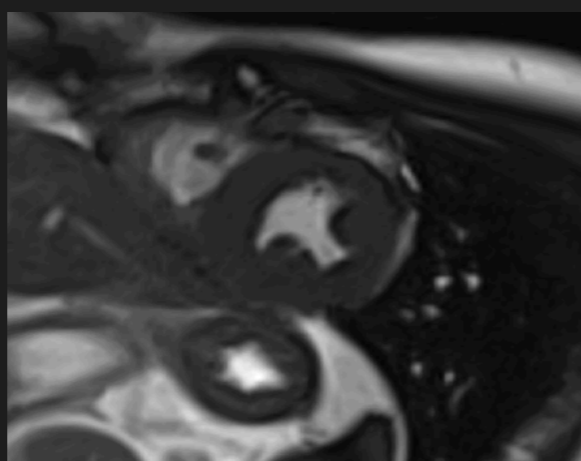
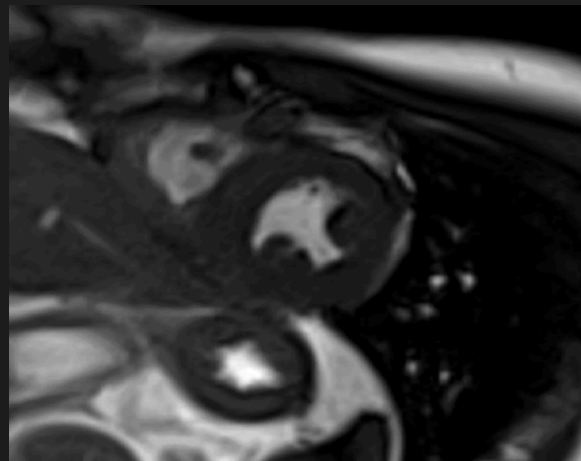
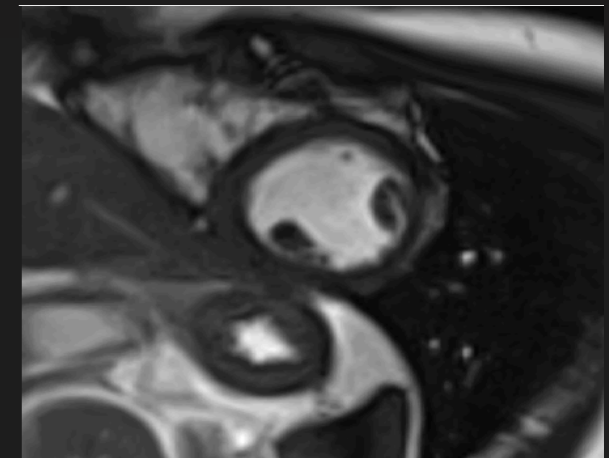
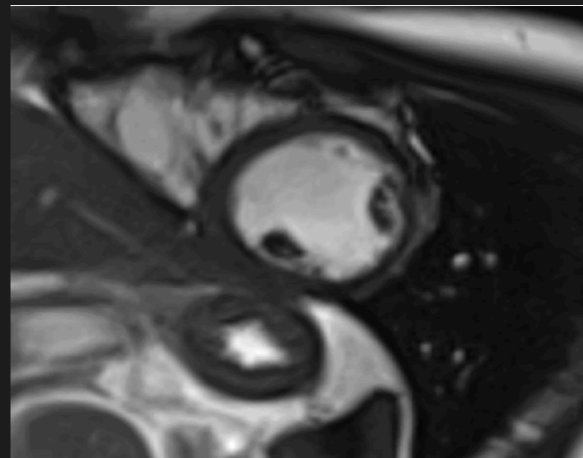
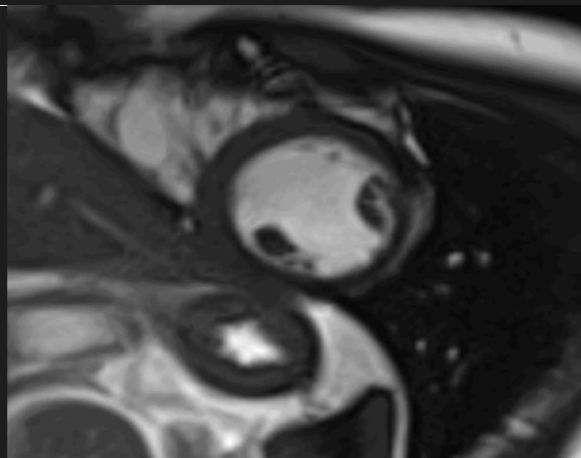
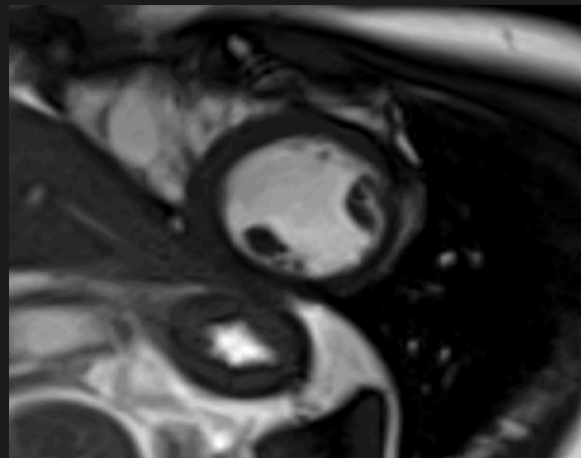
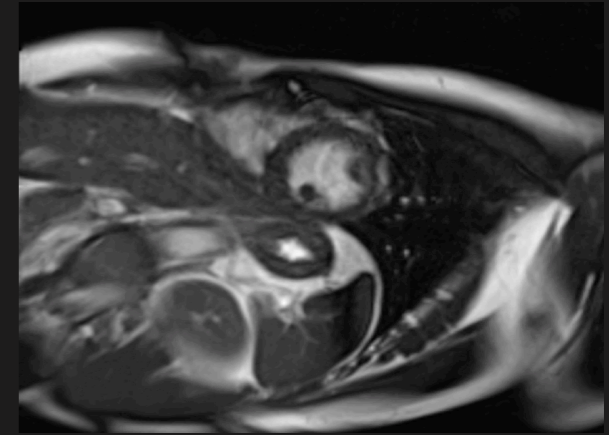

Temporal resolution

100 fps

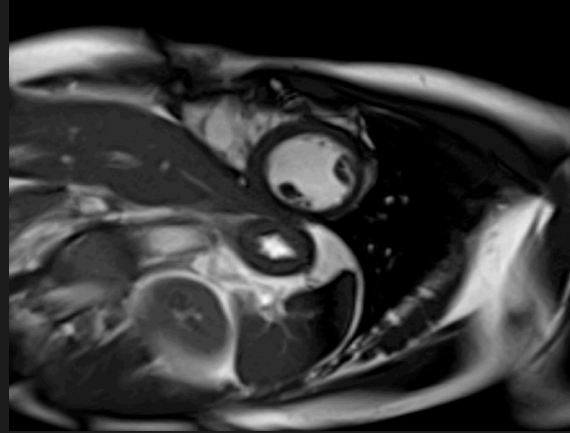

50 fps

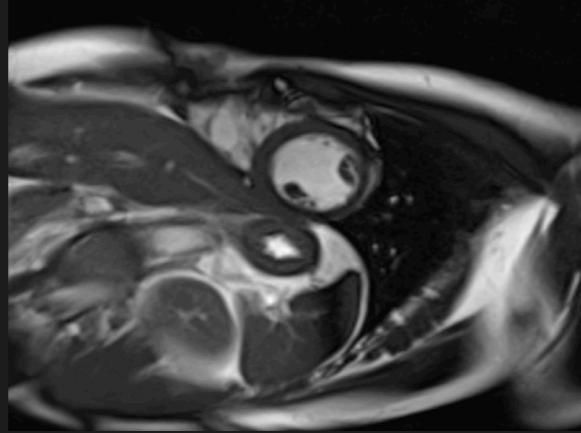

10 fps

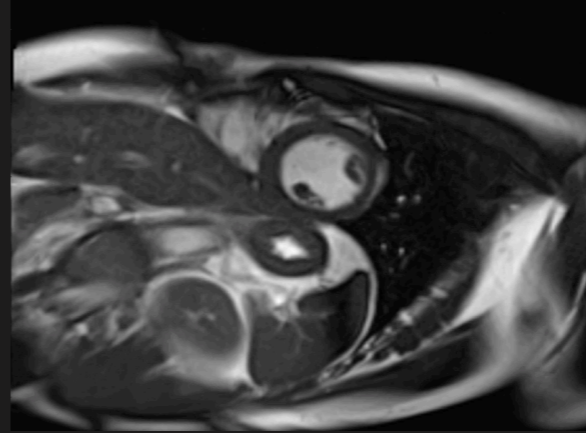

5 fps

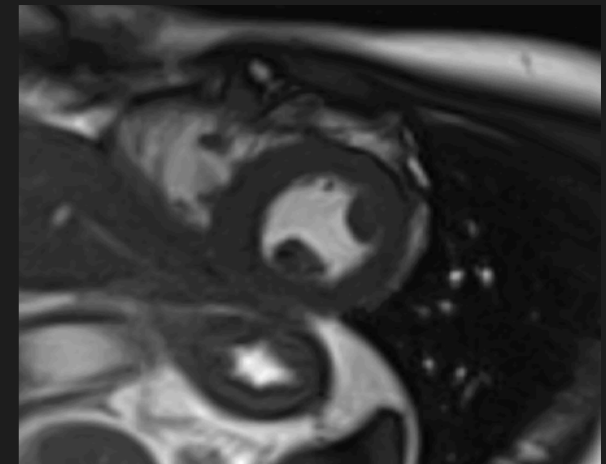
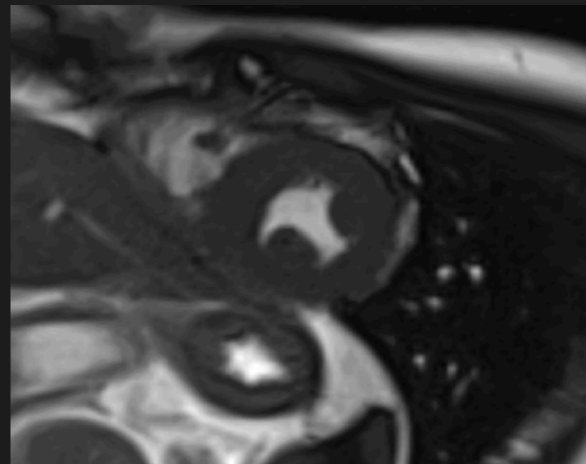
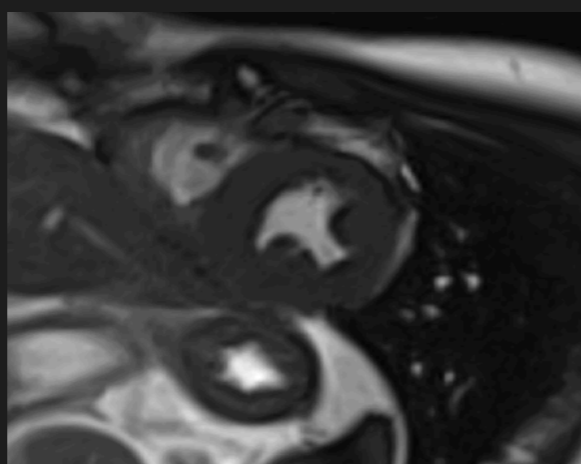
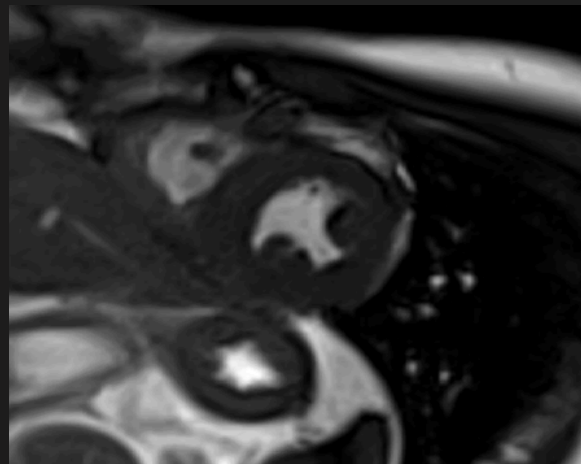
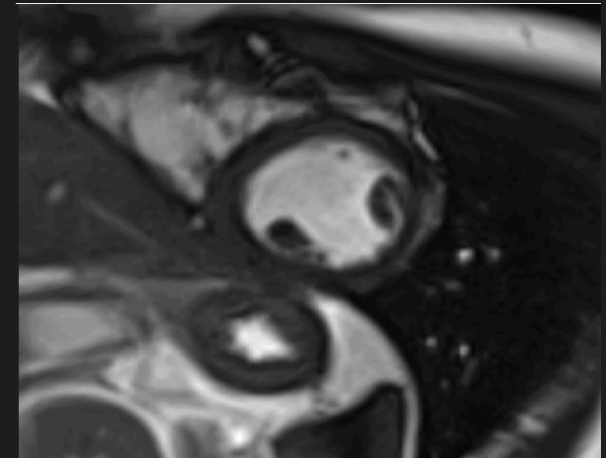
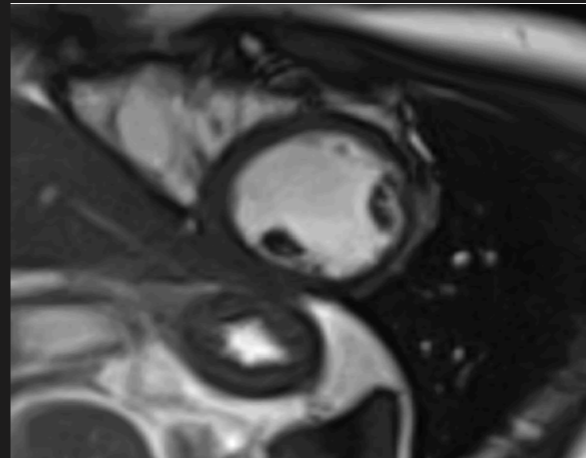
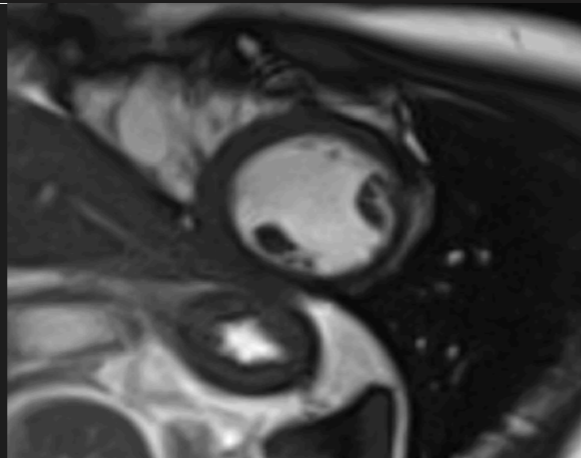
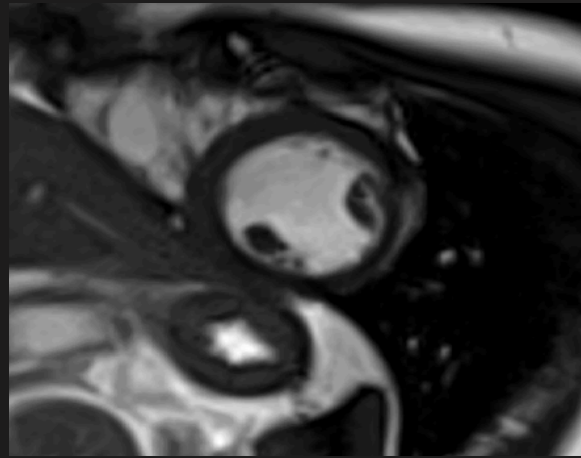
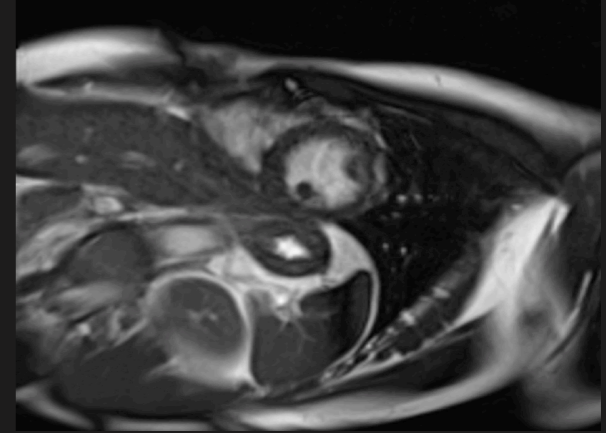

Overestimate ESV

Temporal resolution

100 fps

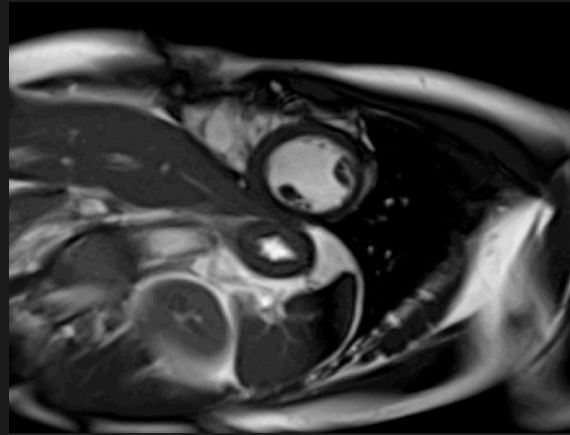

50 fps

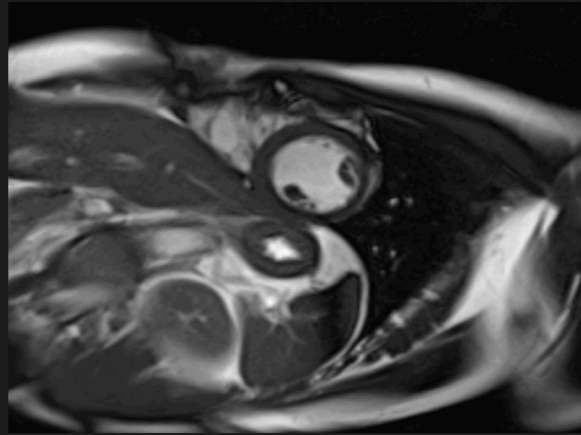

10 fps

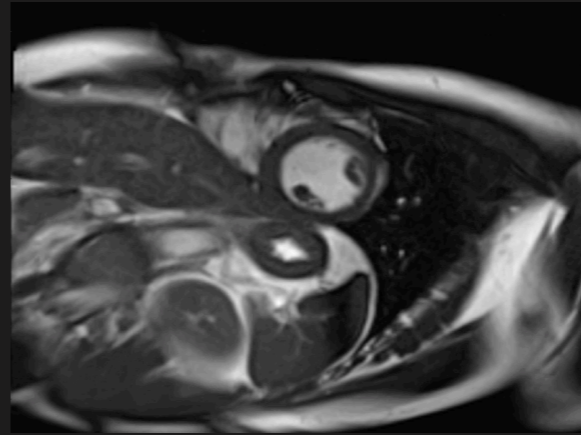

5 fps

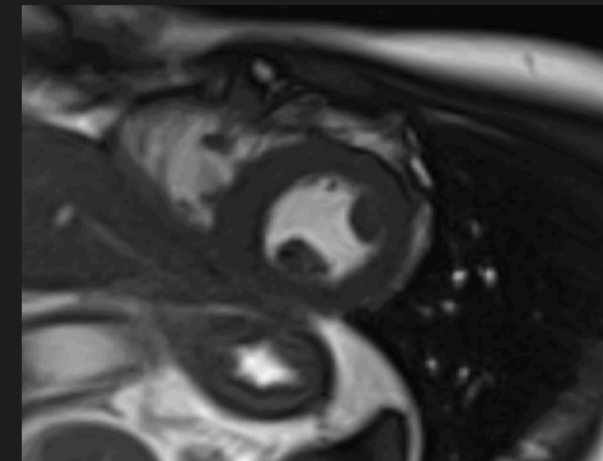
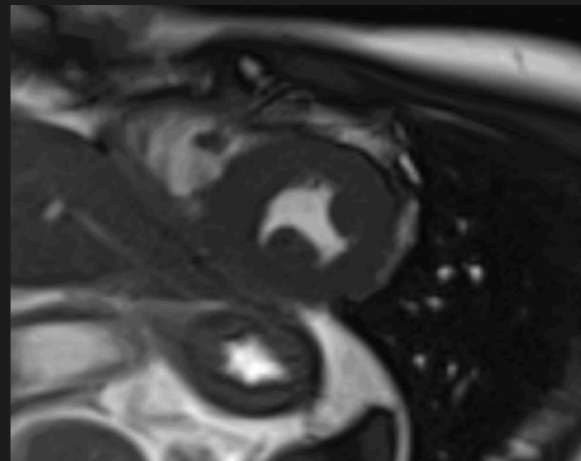
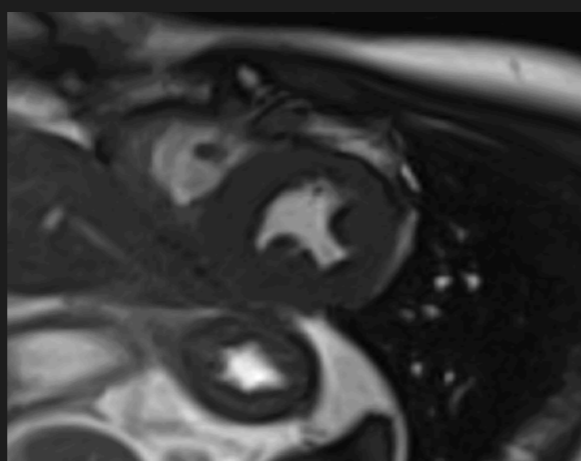
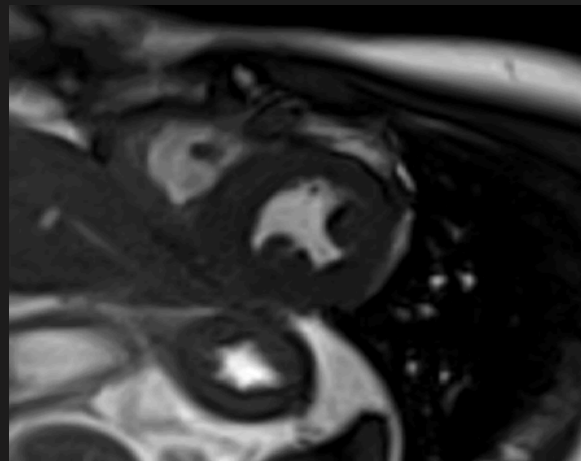
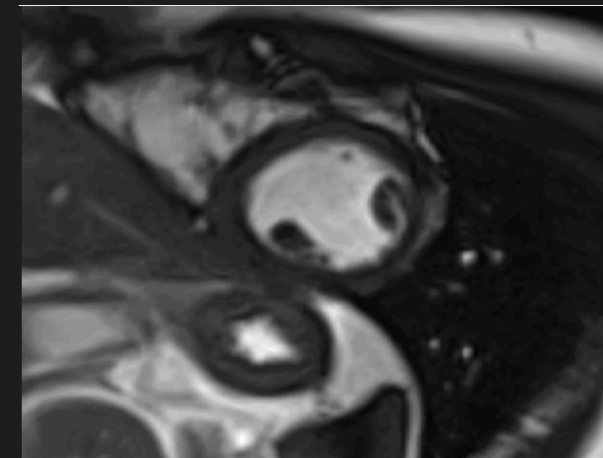
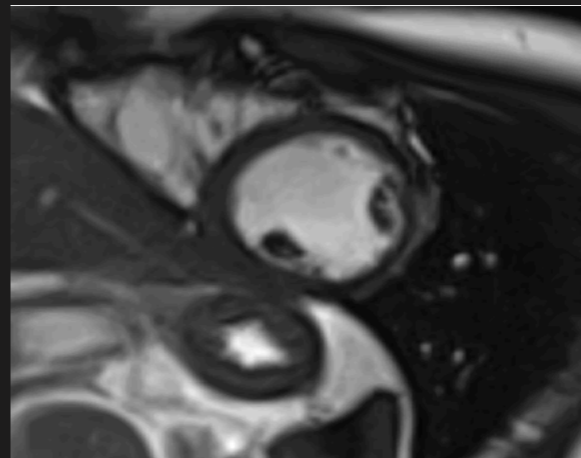
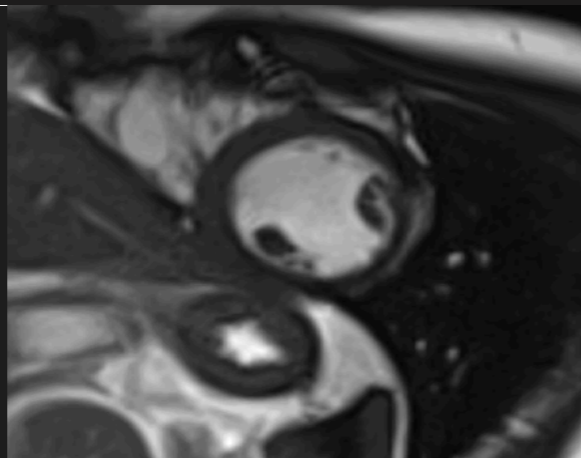
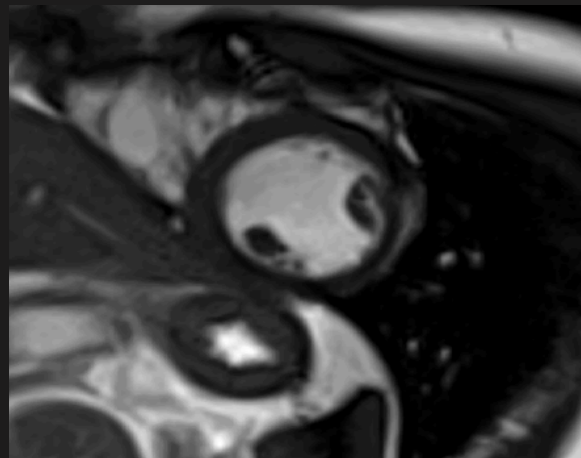
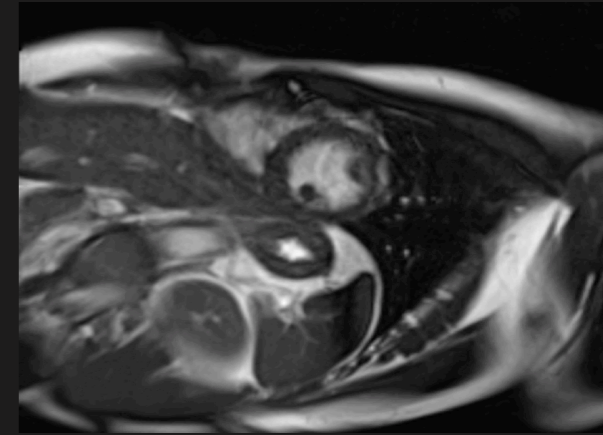

Overestimate ESV

Underestimate EF

Temporal resolution

100 fps

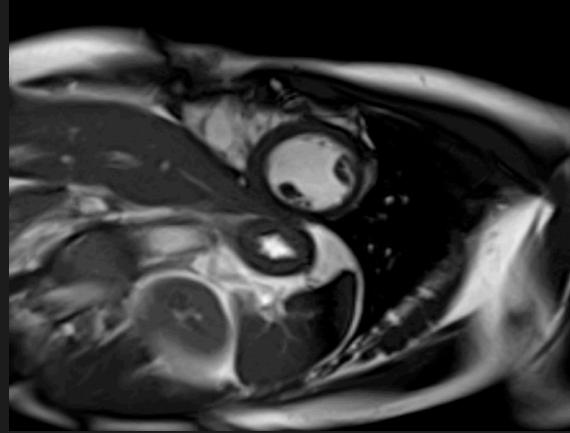

50 fps

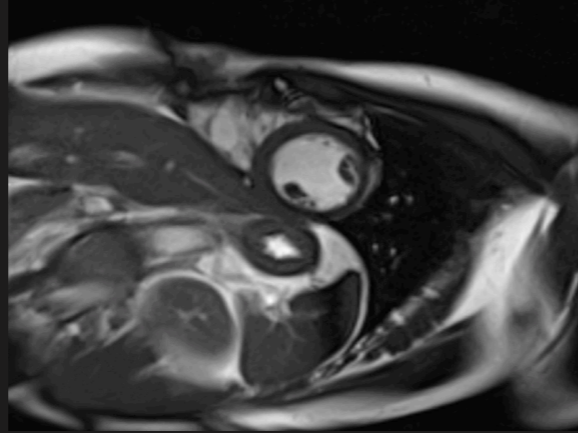

10 fps

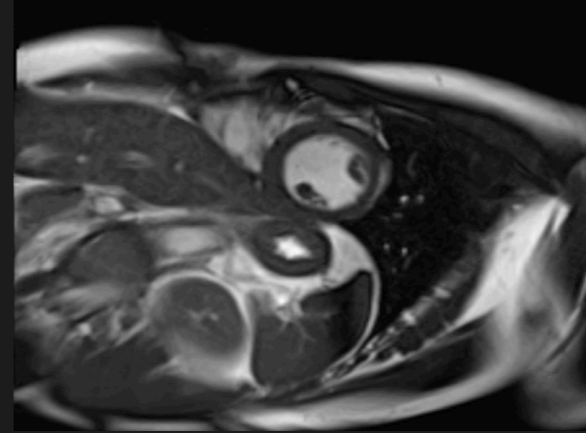

5 fps

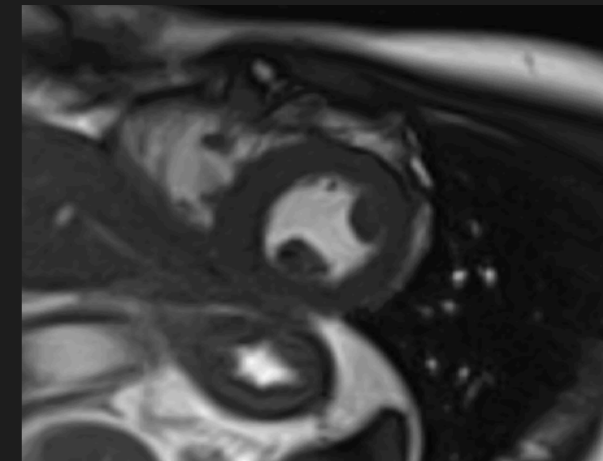
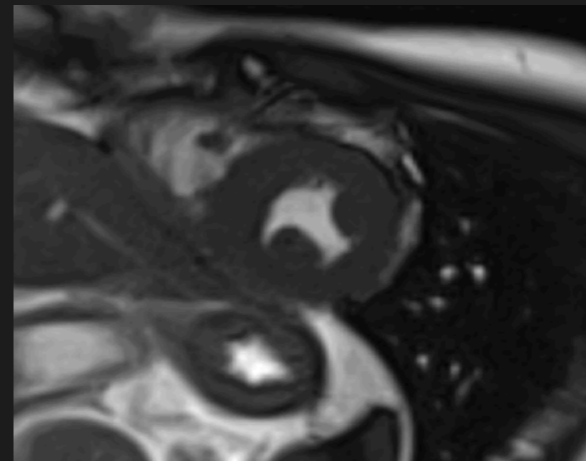
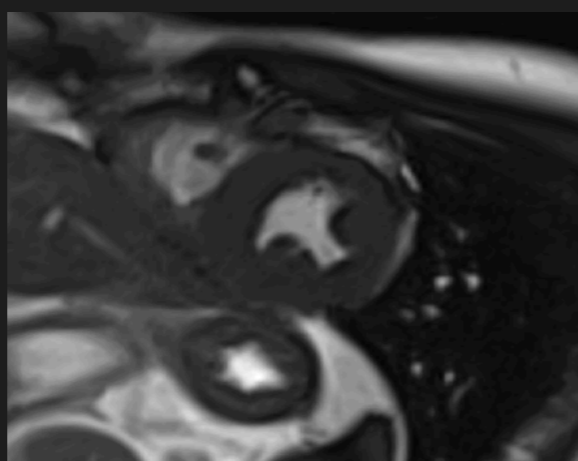
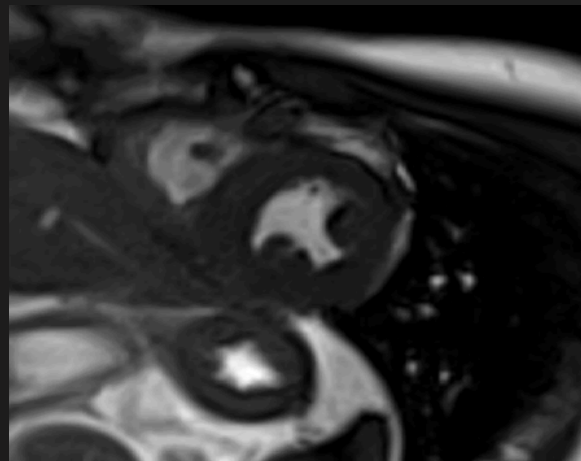
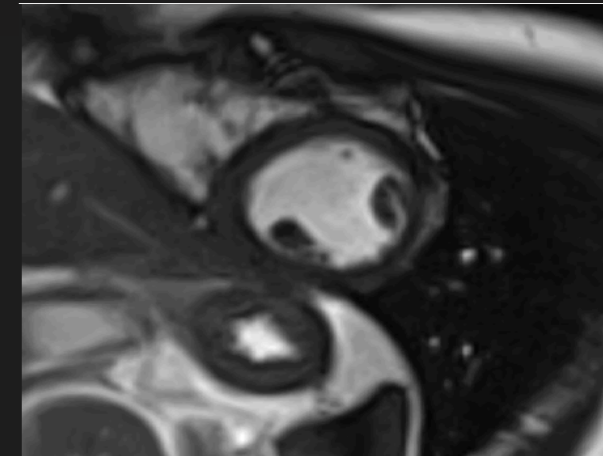
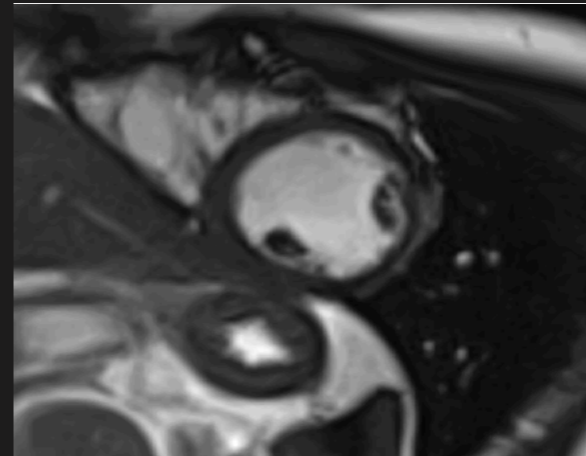
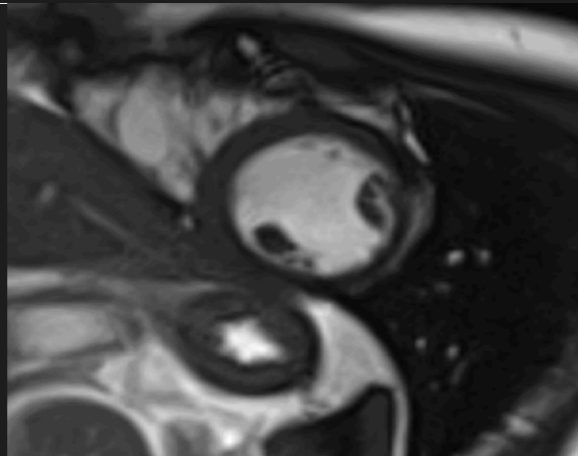
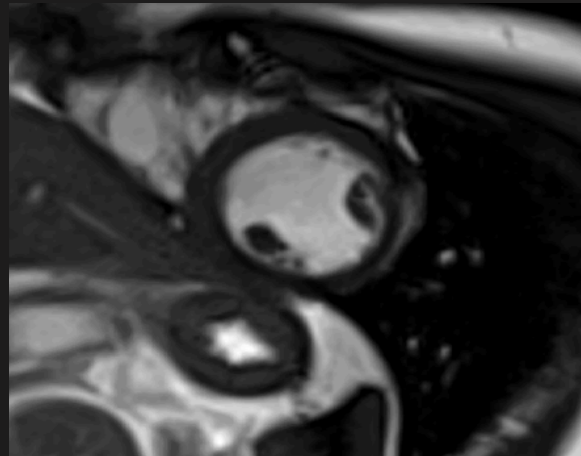
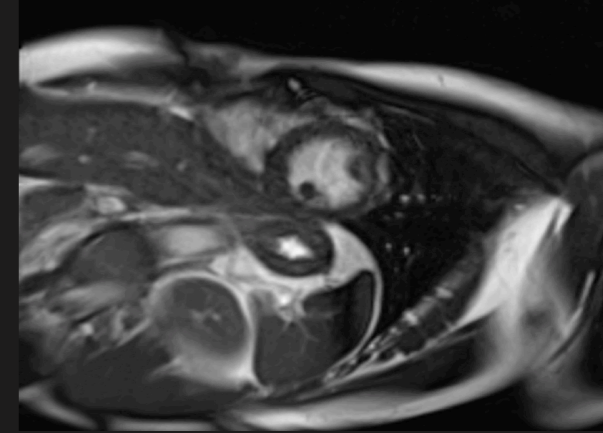

Overestimate ESV

Underestimate EF

20-30 true phases





TR = 3ms



TR = 3ms

NoPE = 200



TR = 3ms

NoPE = 200

LPS = 10



TR = 3ms

NoPE = 200

LPS = 10

HR = 75bpm



**Temporal
resolution**

TR = 3ms

NoPE = 200

LPS = 10

HR = 75bpm



Temporal
resolution

$TR * LPS$

$TR = 3ms$

$NoPE = 200$

$LPS = 10$

$HR = 75bpm$



Temporal
resolution

$TR * LPS$

30ms

TR = 3ms

NoPE = 200

LPS = 10

HR = 75bpm



Temporal
resolution

$TR * LPS$

30ms

No of segments/
beats

TR = 3ms

NoPE = 200

LPS = 10

HR = 75bpm



TR = 3ms

NoPE = 200

LPS = 10

HR = 75bpm

Temporal
resolution

TR * LPS

30ms

No of segments/
beats

NoPE/
LPS



TR = 3ms

NoPE = 200

LPS = 10

HR = 75bpm

Temporal
resolution

TR * LPS

30ms

No of segments/
beats

NoPE/
LPS

20 beats



TR = 3ms

NoPE = 200

LPS = 10

HR = 75bpm

Temporal
resolution

TR * LPS

30ms

No of segments/
beats

NoPE/
LPS

20 beats

Breath hold
time



TR = 3ms

NoPE = 200

LPS = 10

HR = 75bpm

Temporal
resolution

TR * LPS

30ms

No of segments/
beats

NoPE/
LPS

20 beats

Breath hold
time

Beats *
RR int



TR = 3ms

NoPE = 200

LPS = 10

HR = 75bpm

Temporal
resolution

TR * LPS

30ms

No of segments/
beats

NoPE/
LPS

20 beats

Breath hold
time

Beats *
RR int

16s

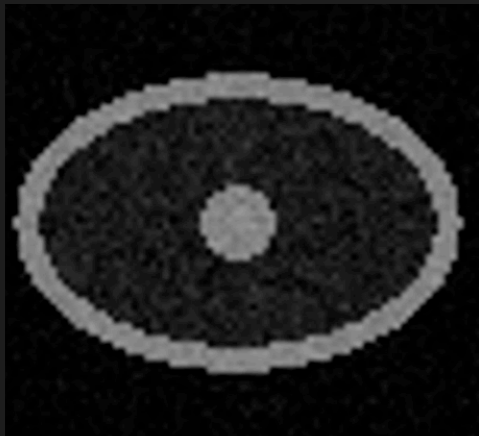
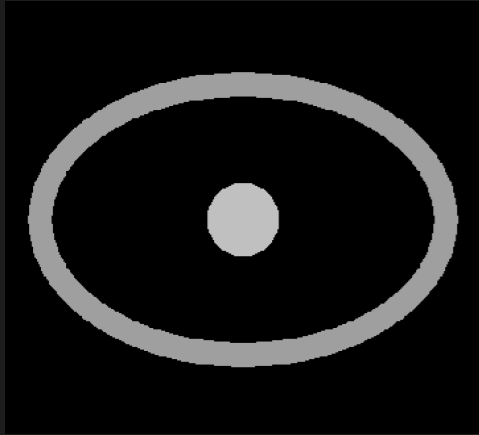

No artefact

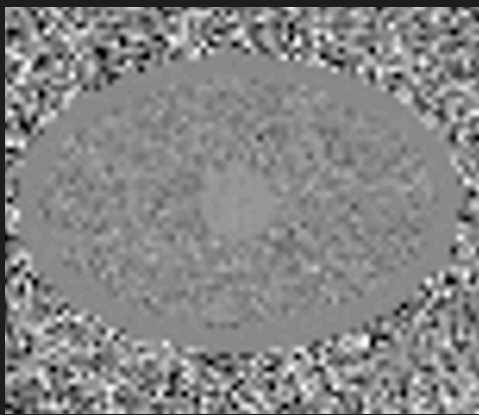
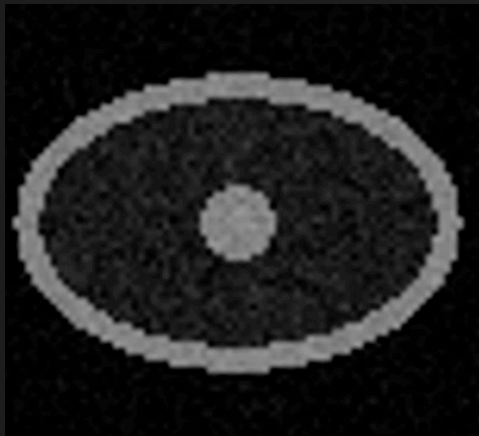
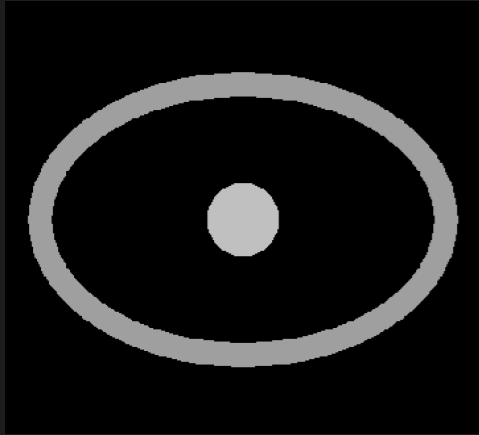

No artefact

Breathing

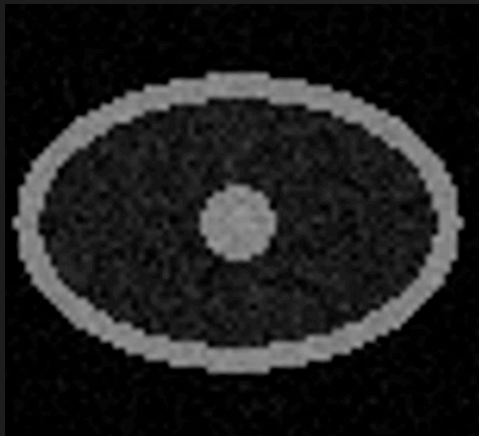
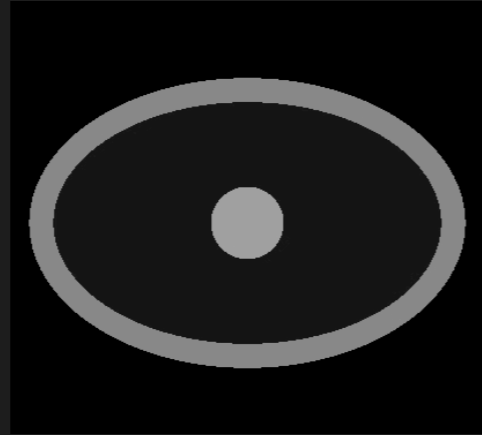
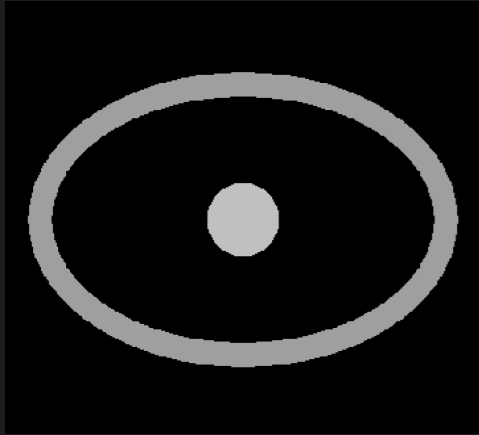

No artefact

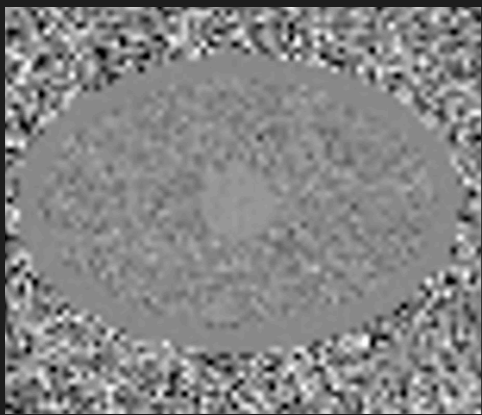
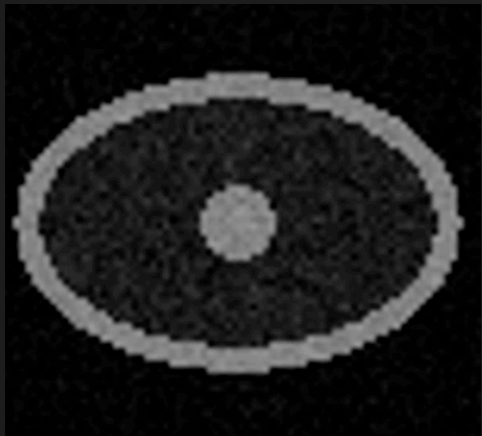
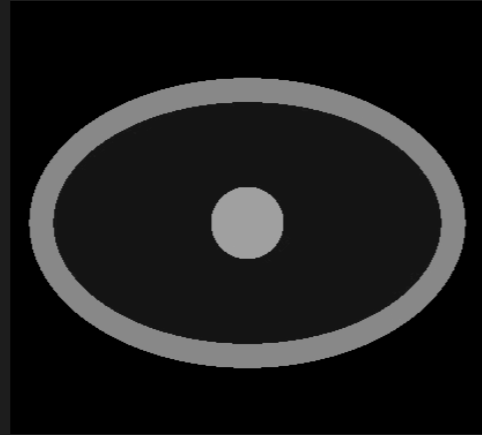
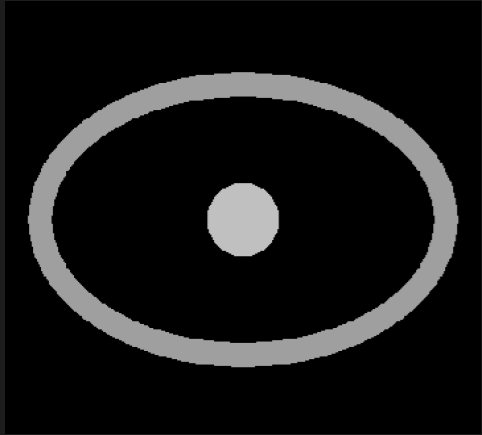

No artefact

Ghosting

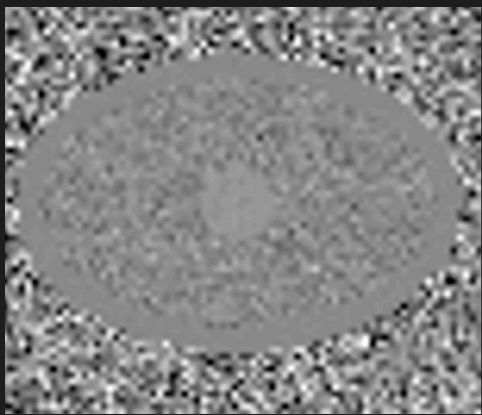
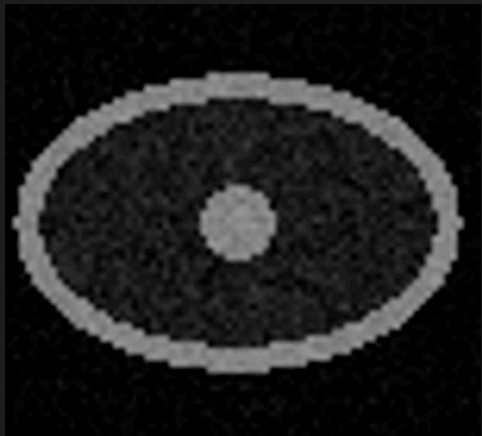
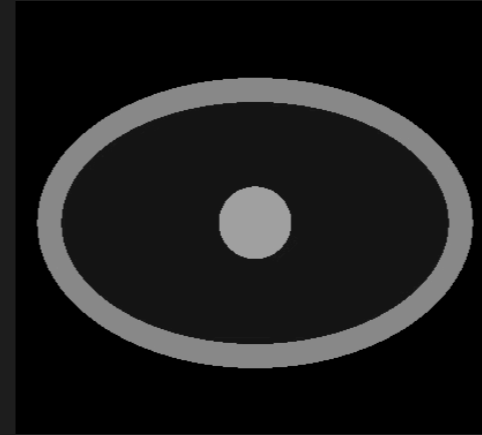
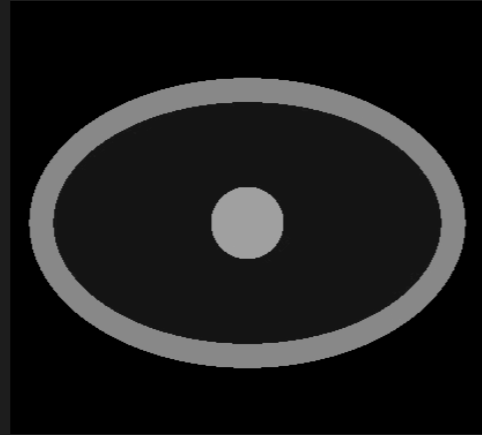
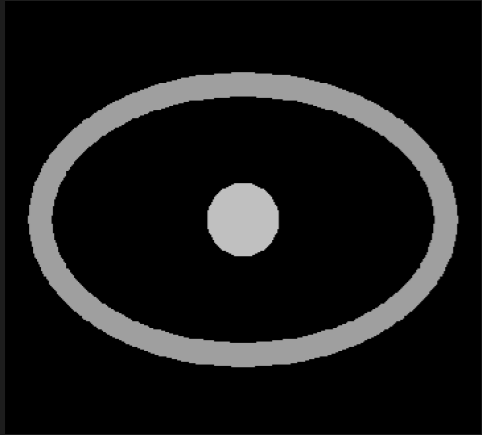

No artefact

Ghosting

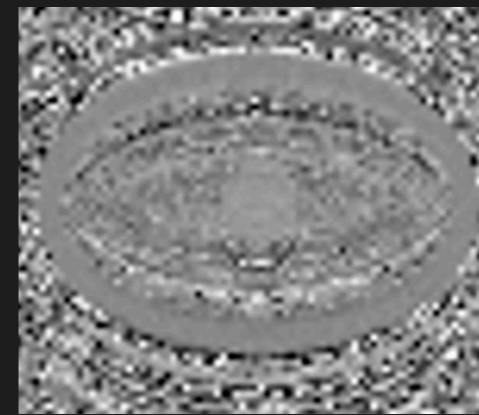
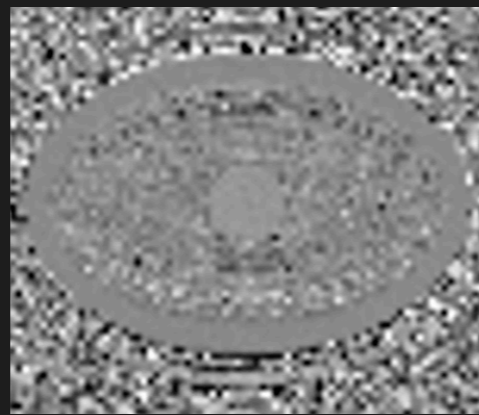
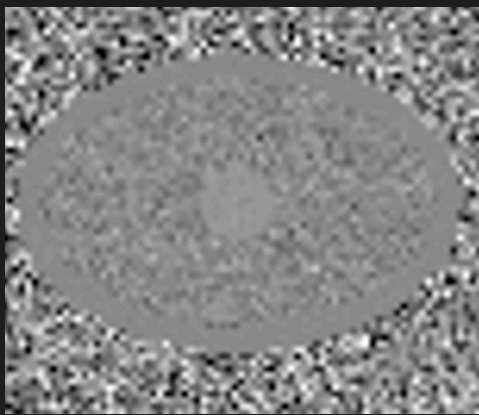
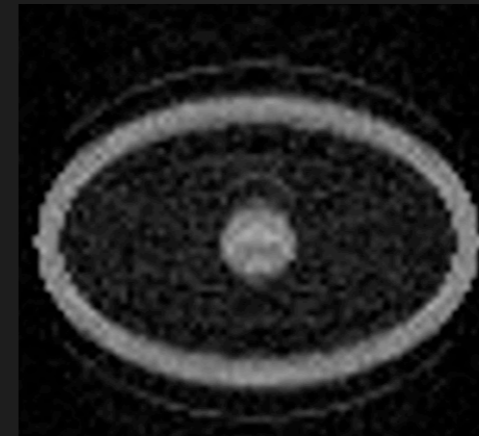
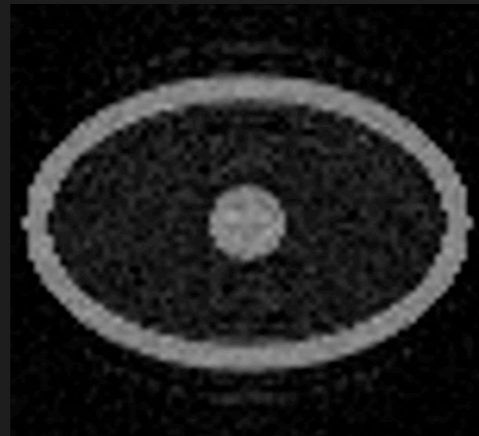
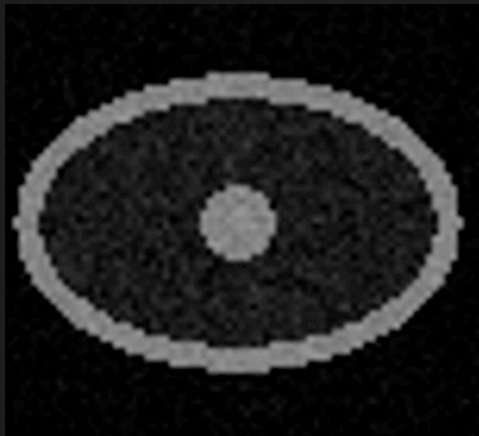
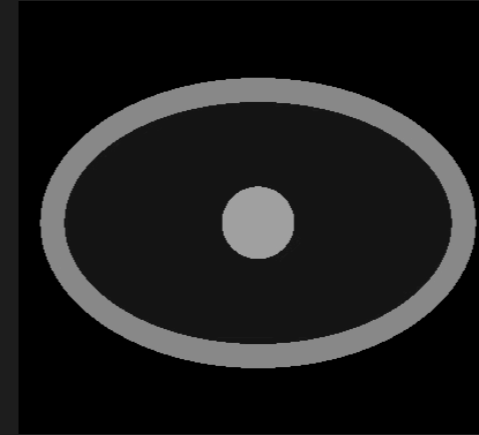
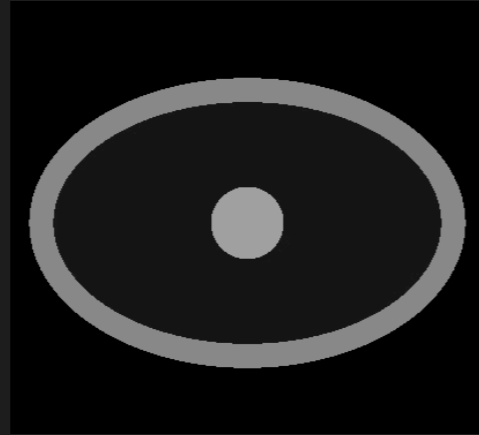
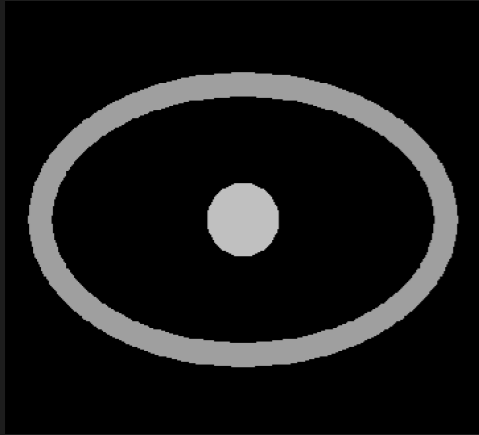

No artefact

Ghosting

Worse artefact

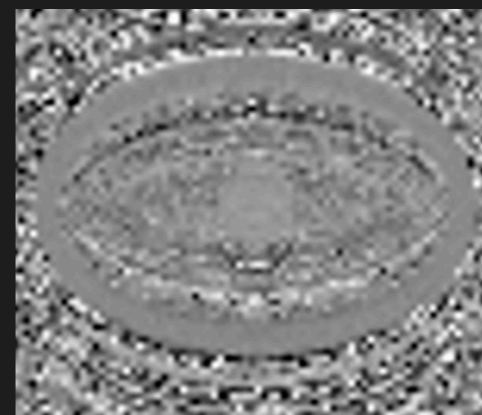
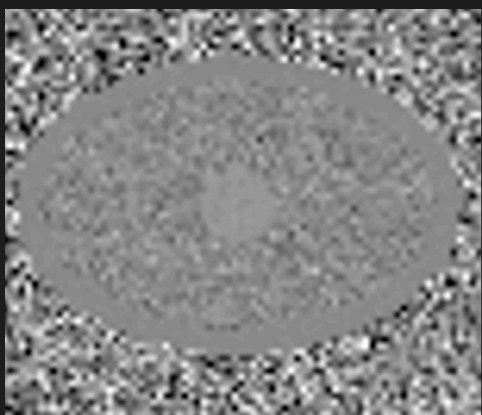
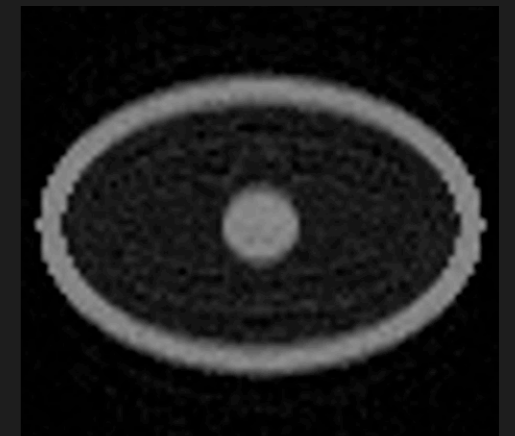
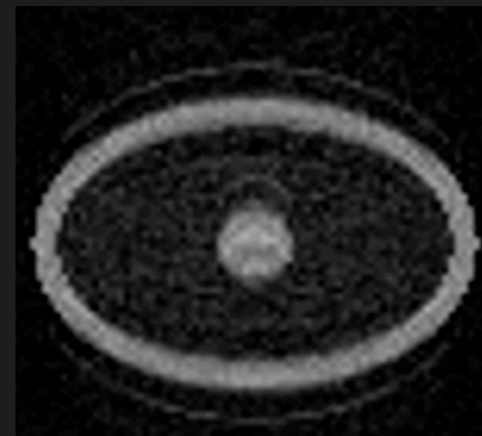
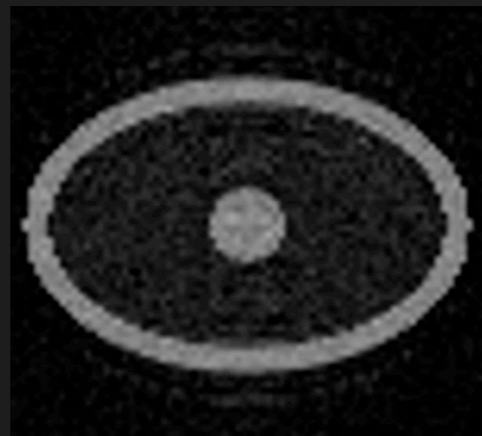
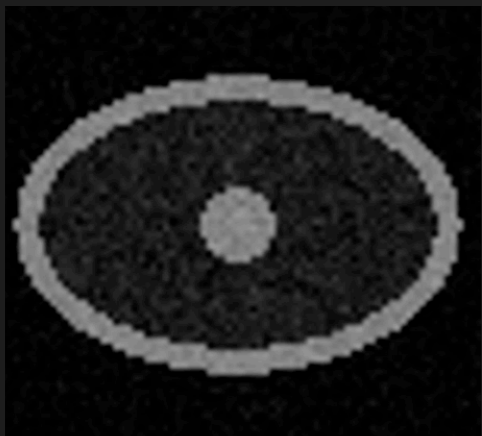
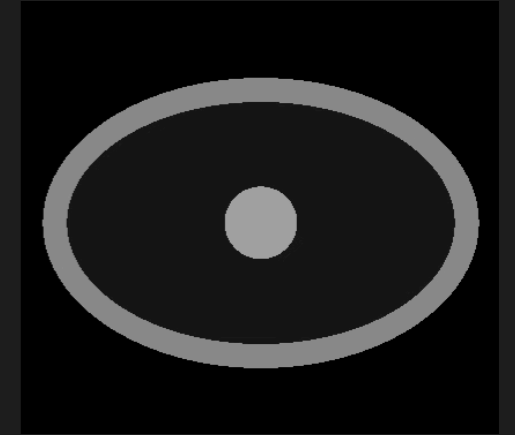
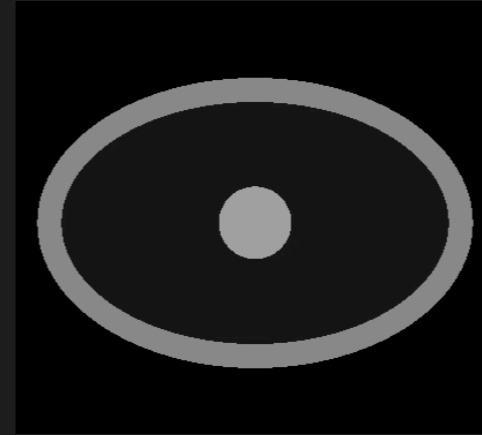
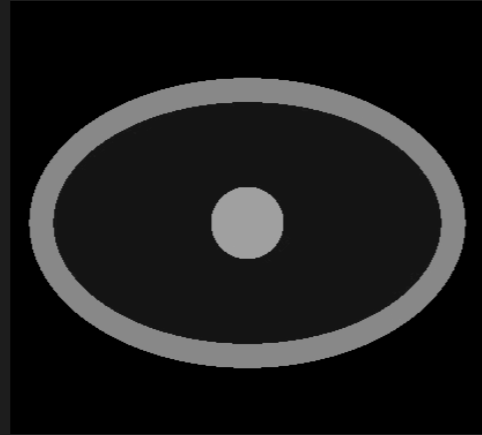
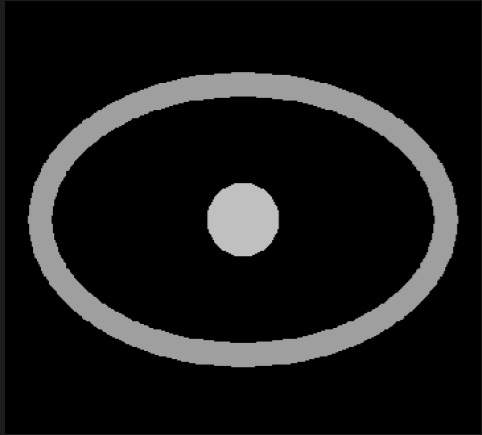

No artefact

Ghosting

Worse artefact

Signal Average

T1 preparation schemes

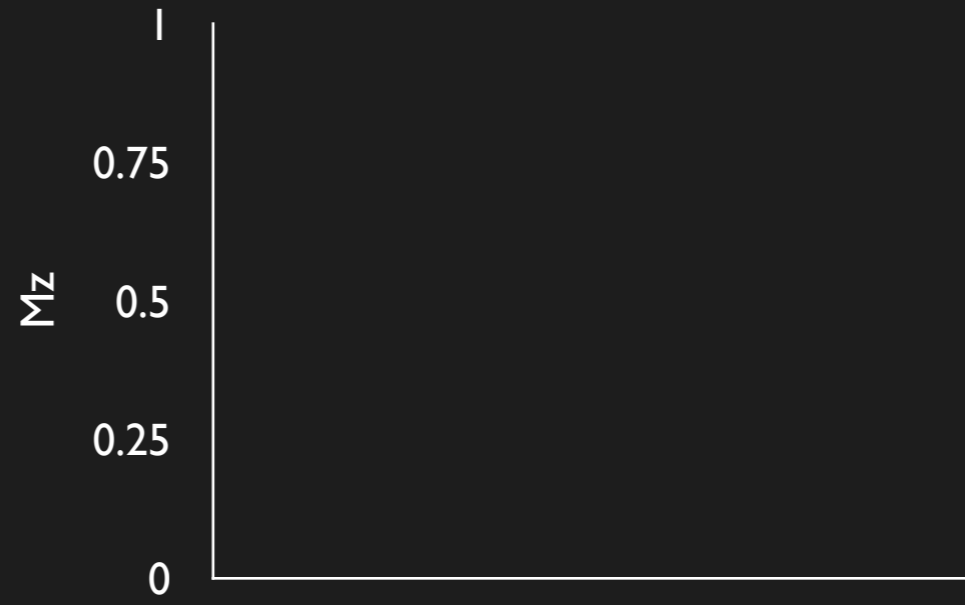
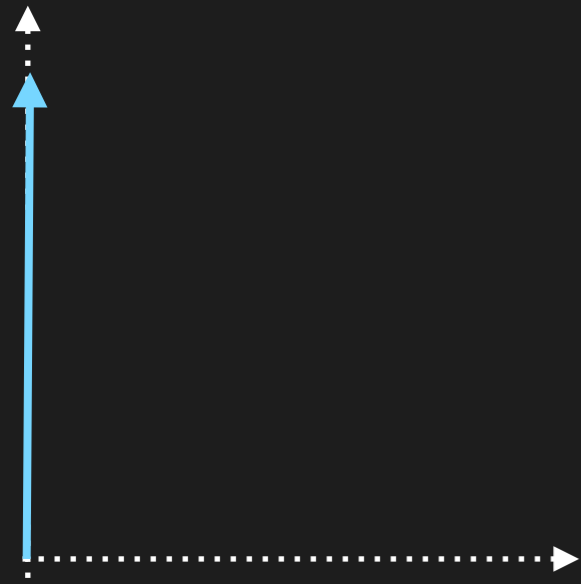

T1 preparation schemes

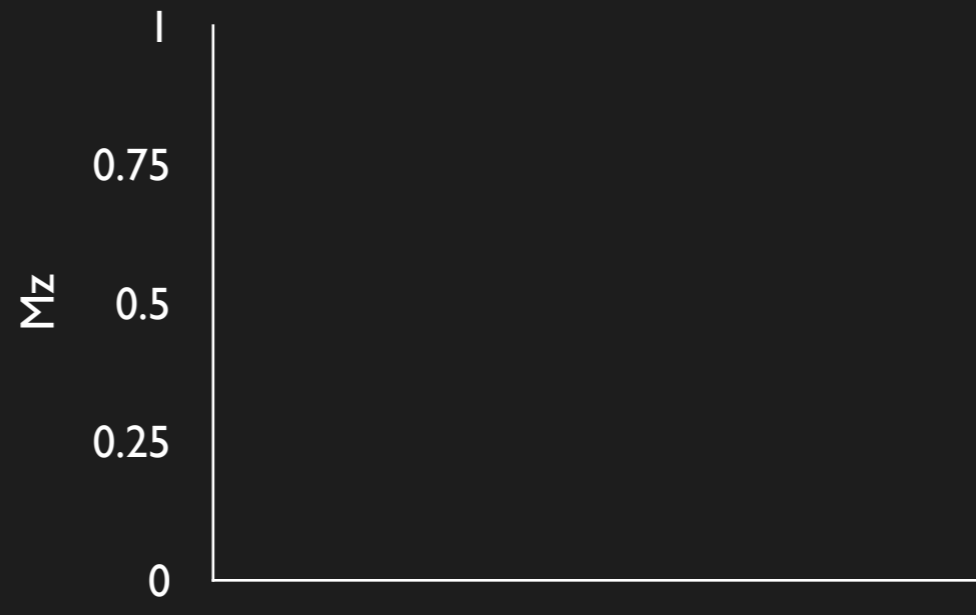
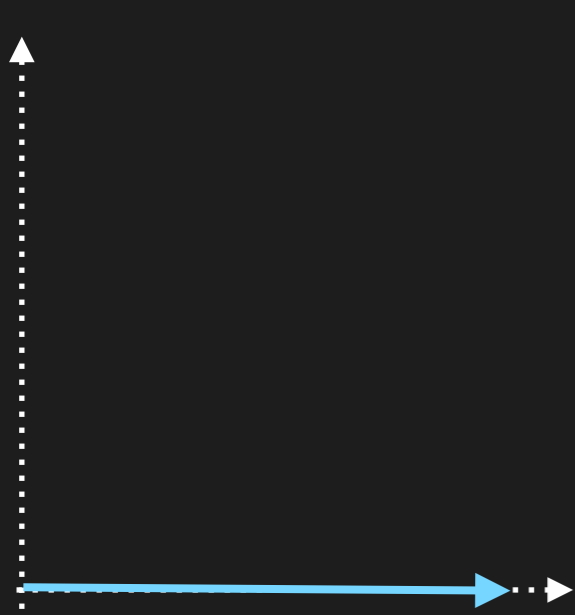

T1 preparation schemes

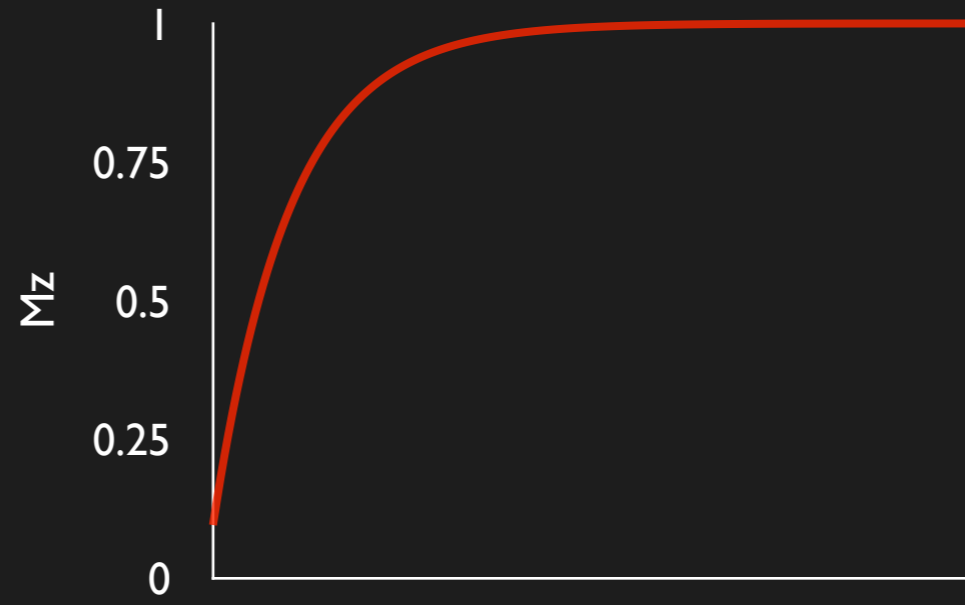
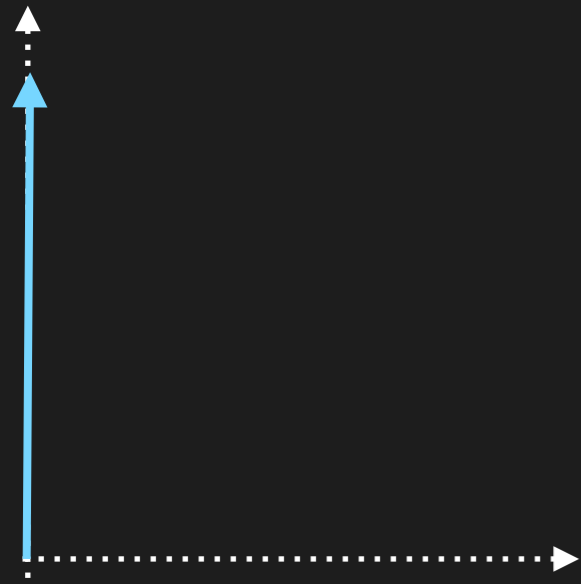

Short T1

T1 preparation schemes

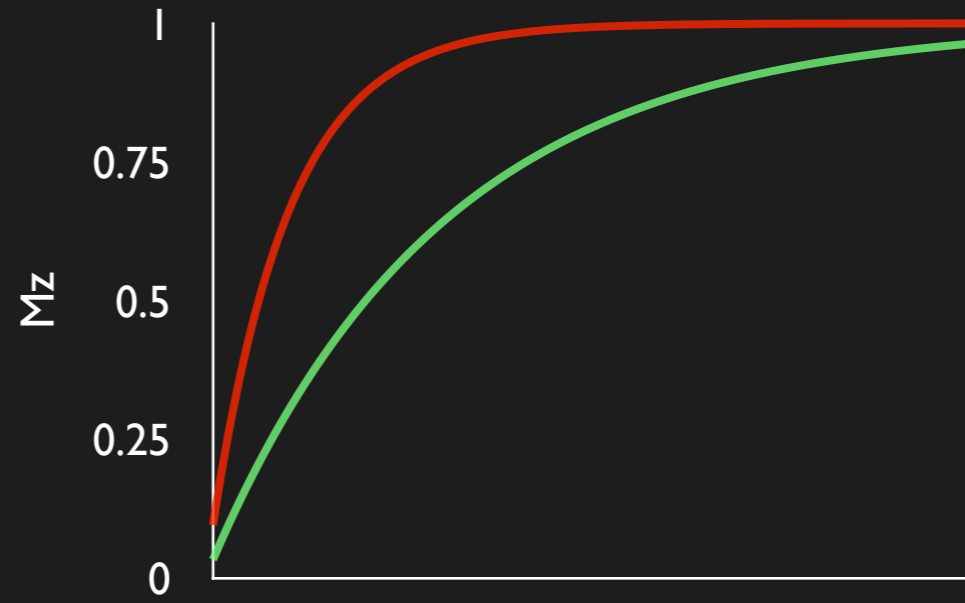
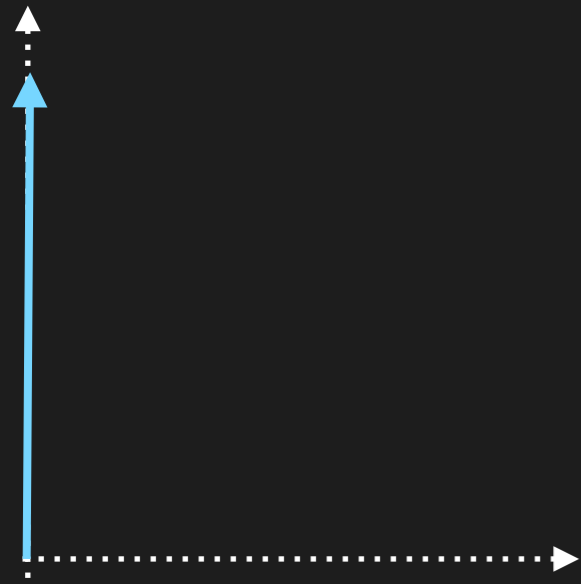

Short T1

Long T1

T1 preparation schemes

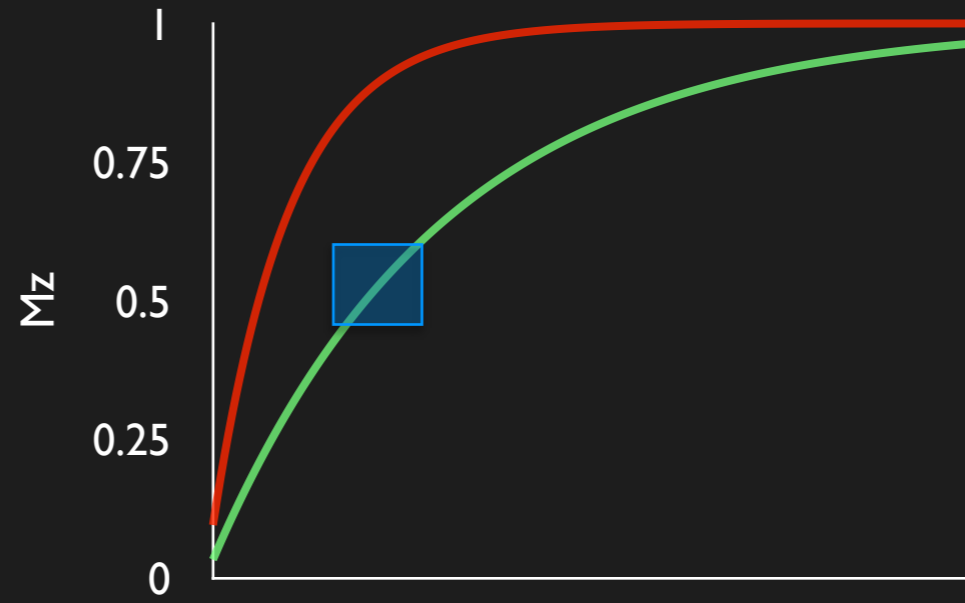
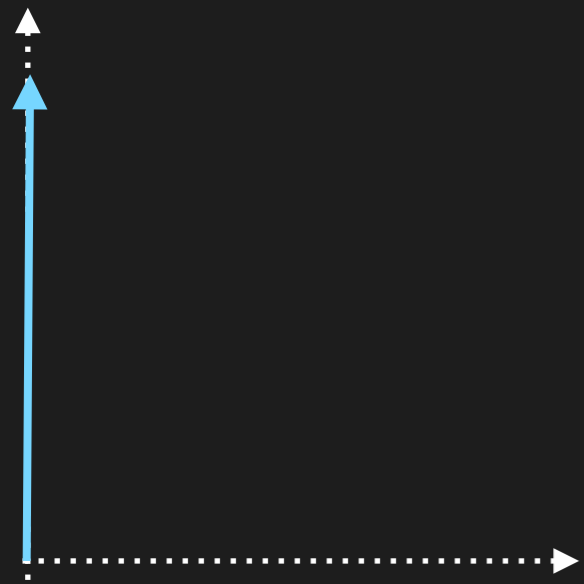

Short T1

Long T1

T1 dependant imaging

T1 preparation schemes

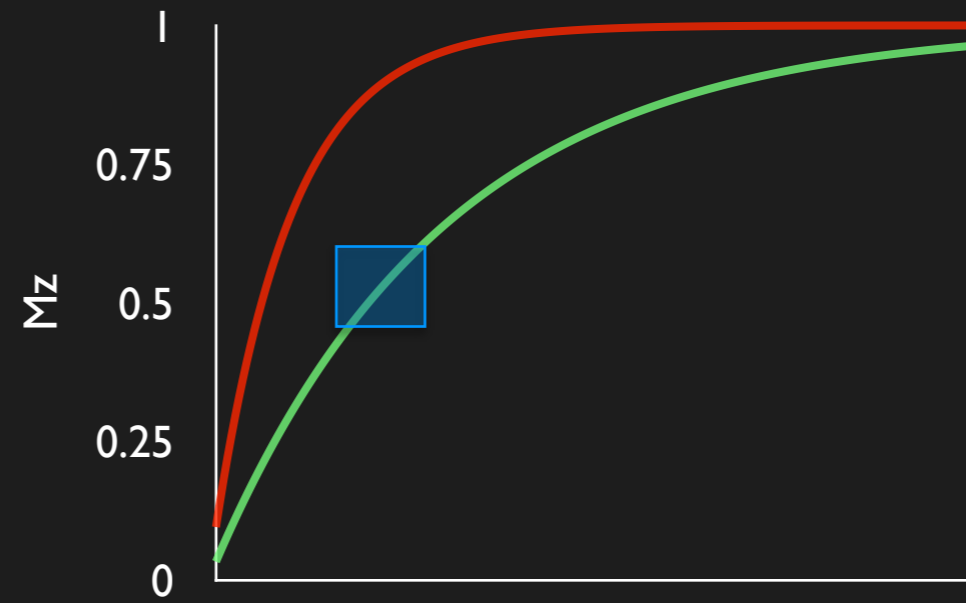
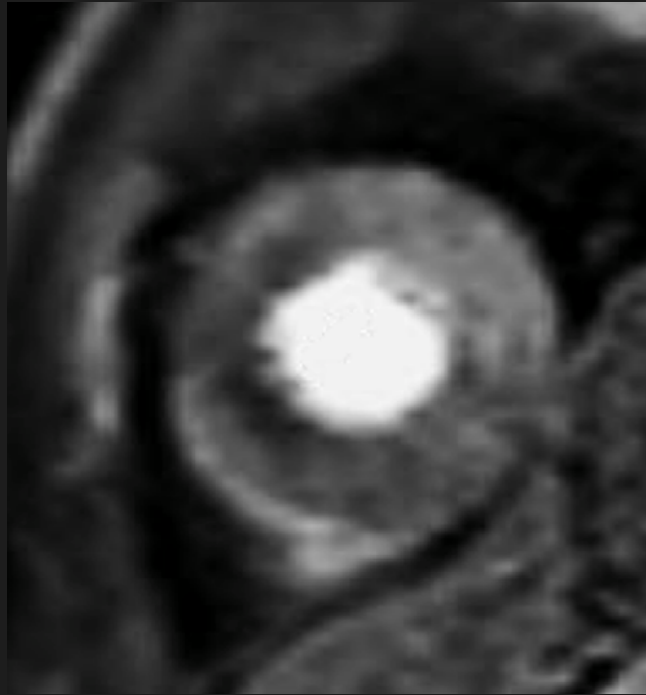

Short T1

Long T1

T1 dependant imaging

T1 preparation schemes

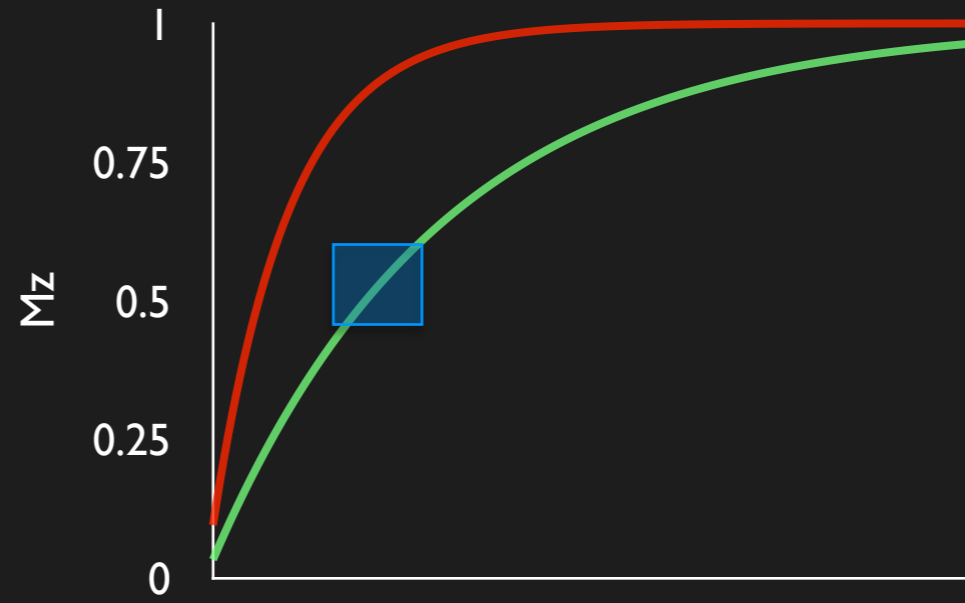
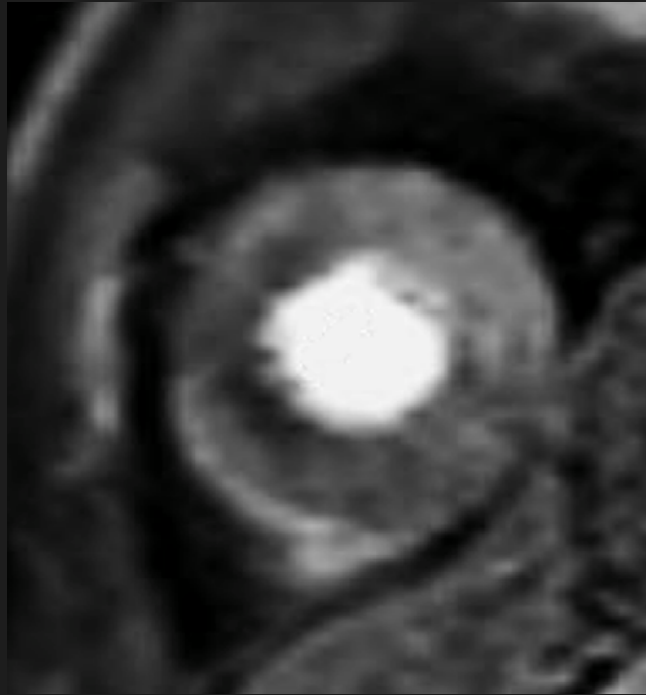

Short T1

Long T1

T1 dependant imaging

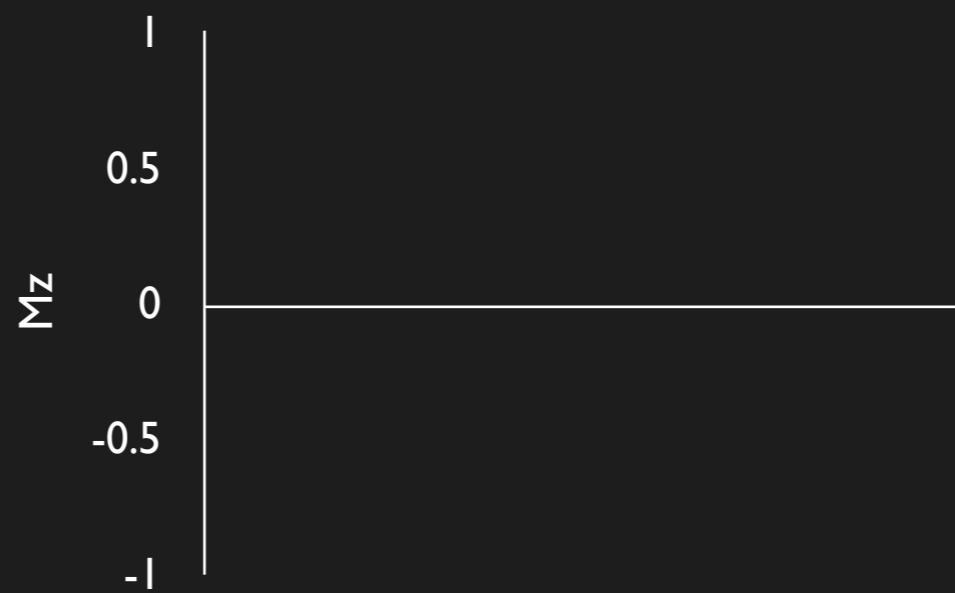
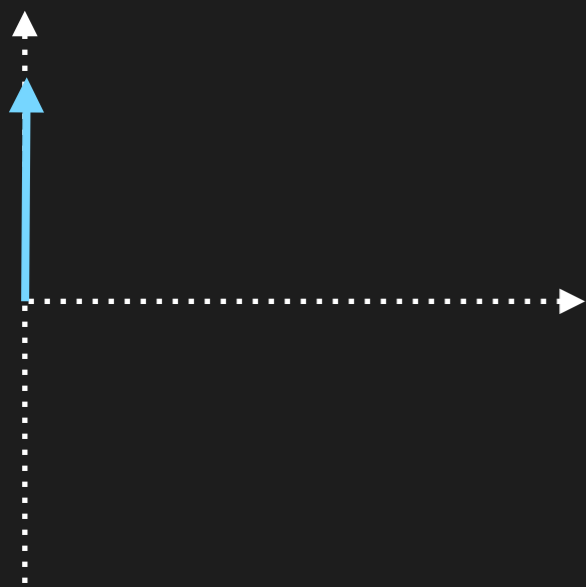

T1 preparation schemes

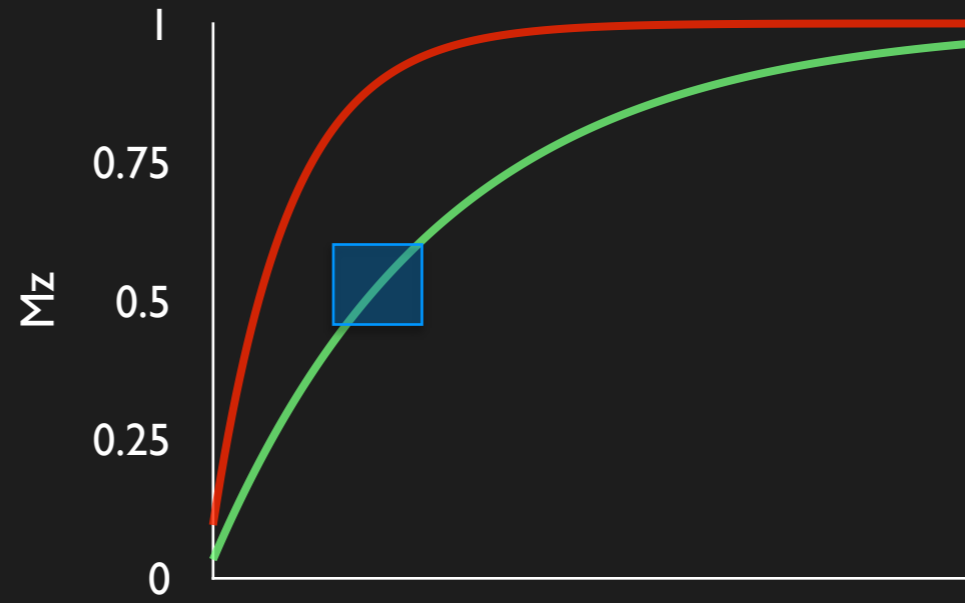
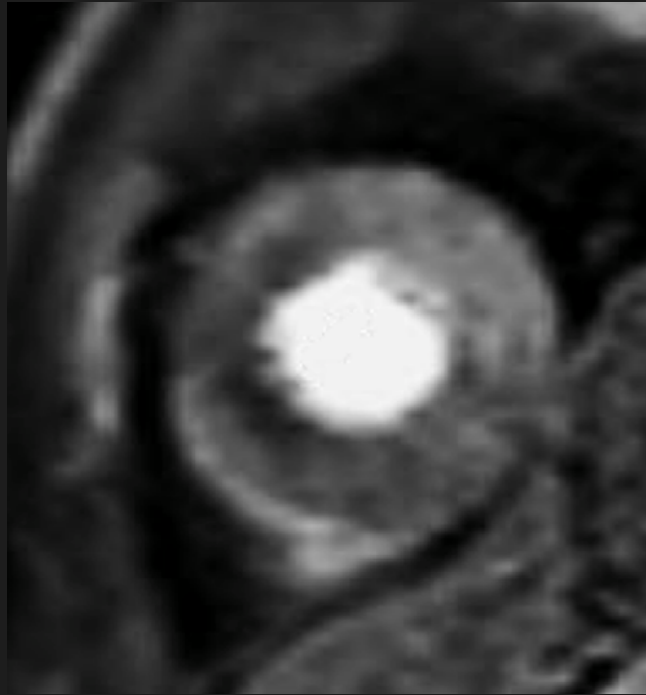

Short T1

Long T1

T1 dependant imaging

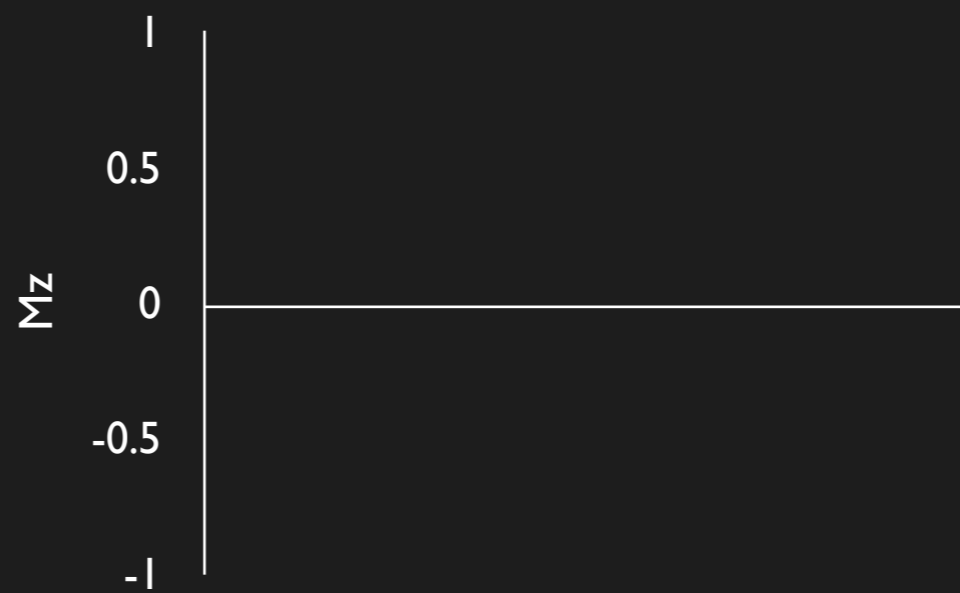
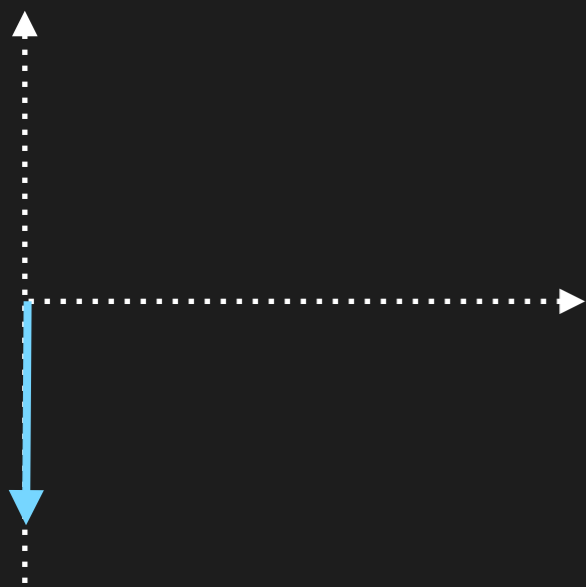

T1 preparation schemes

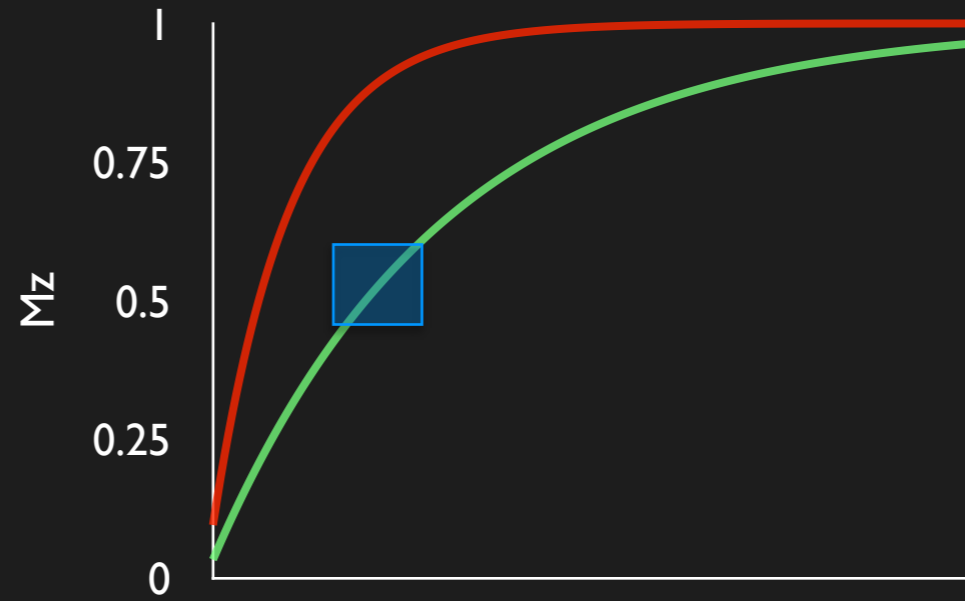
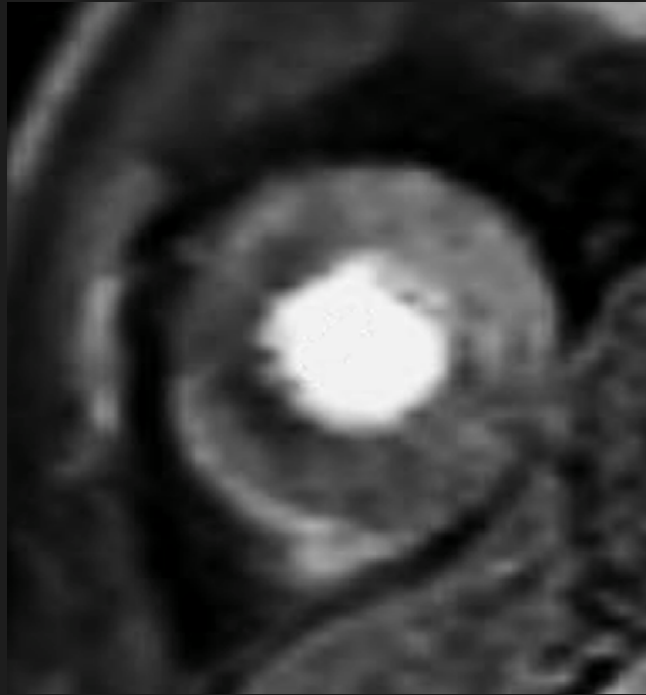

Short T1

Long T1

T1 dependant imaging

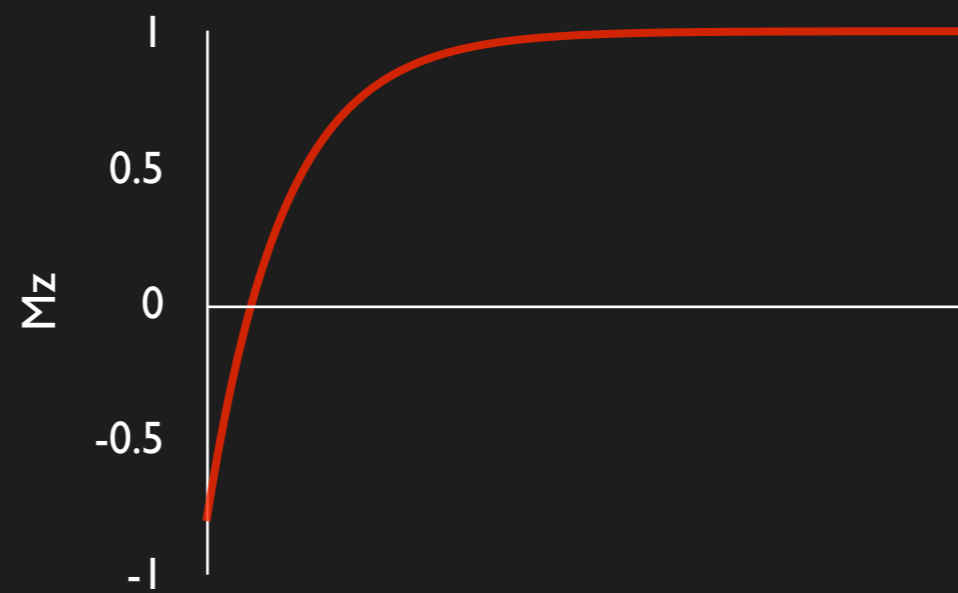
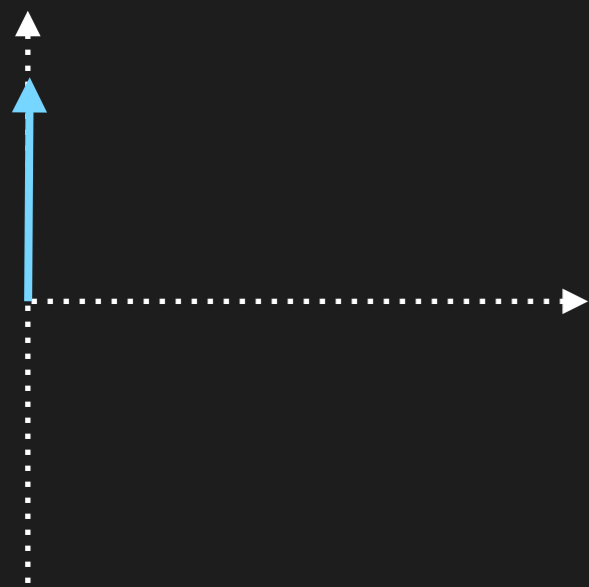

Null point at $0.693 \cdot T1$

T1 preparation schemes

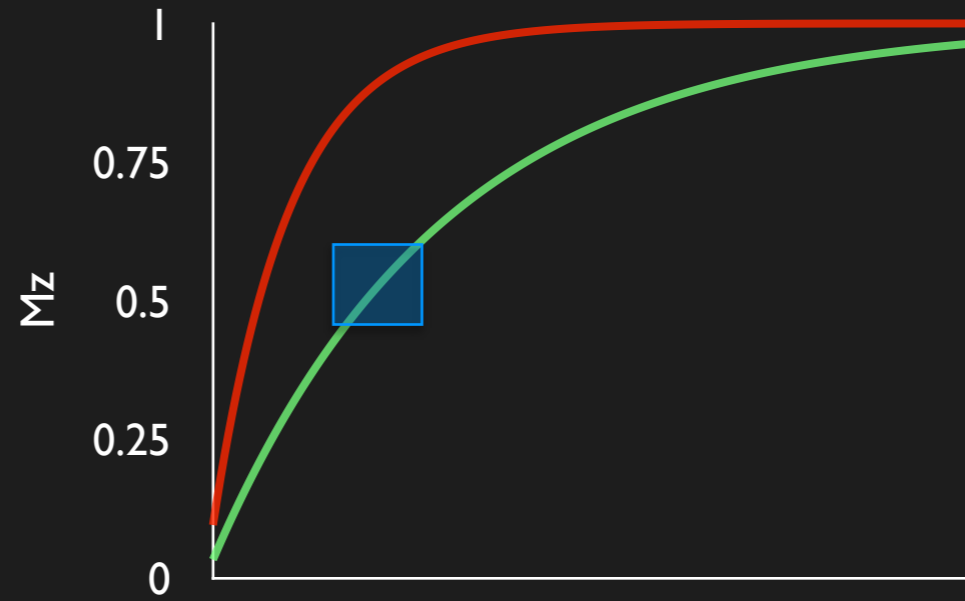
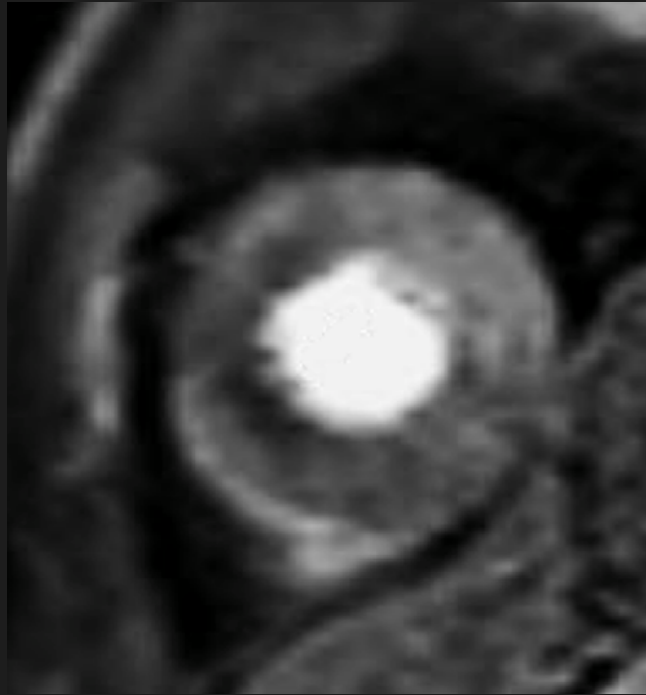

Short T1

Long T1

T1 dependant imaging

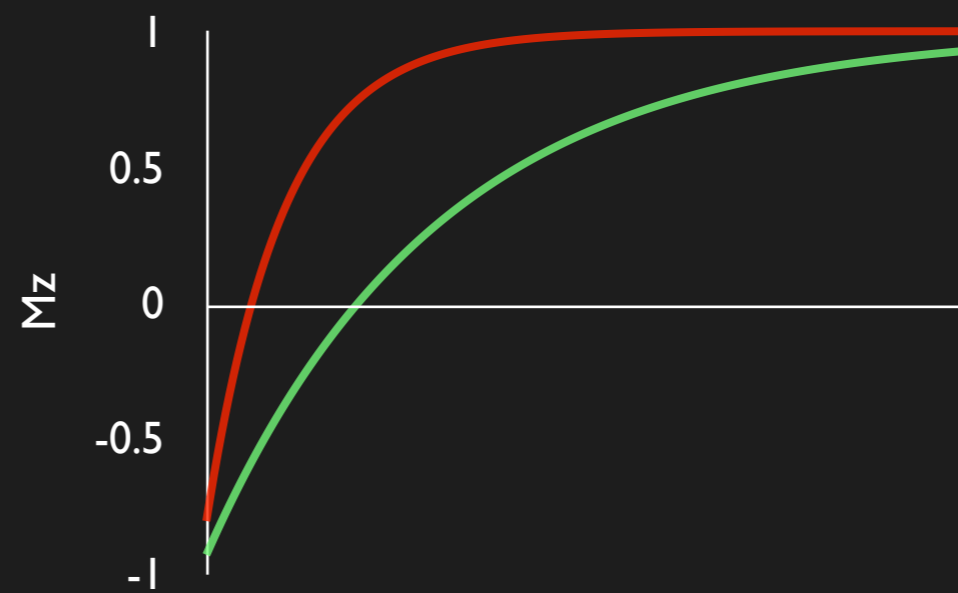
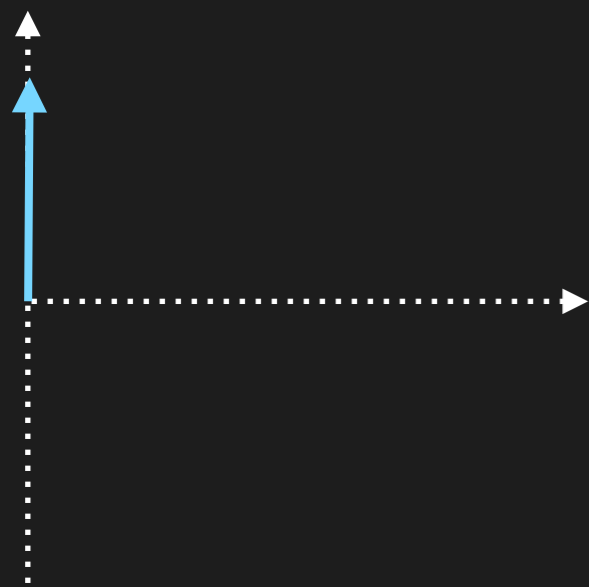

Null point at $0.693 \cdot T1$

Longer T1

T1 preparation schemes

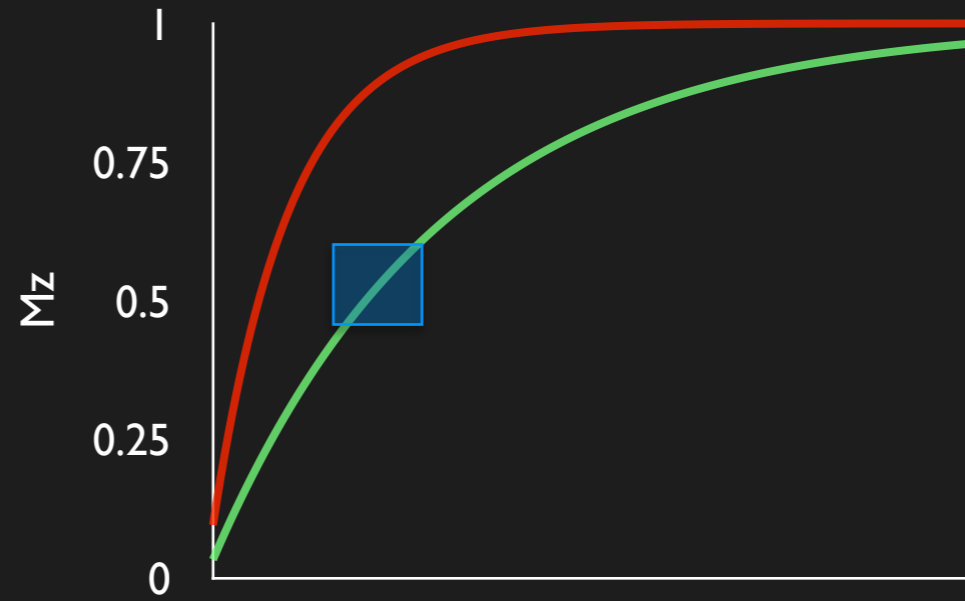
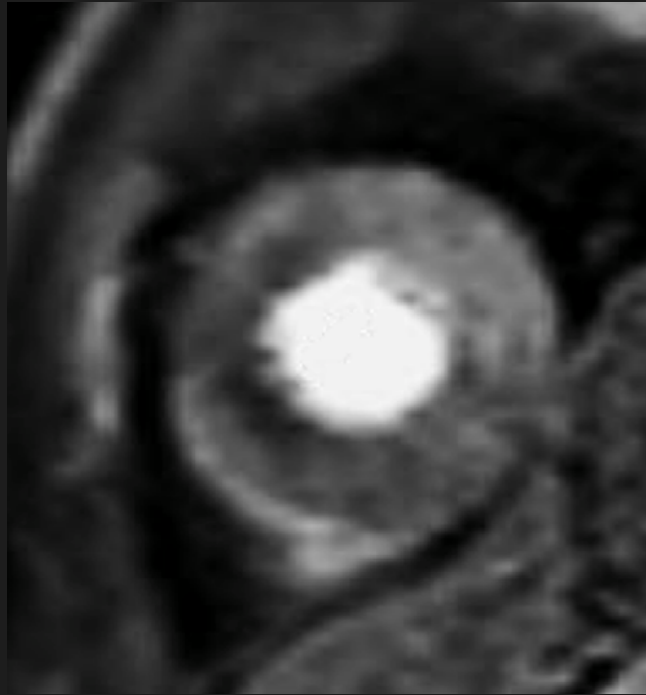

Short T1

Long T1

T1 dependant imaging

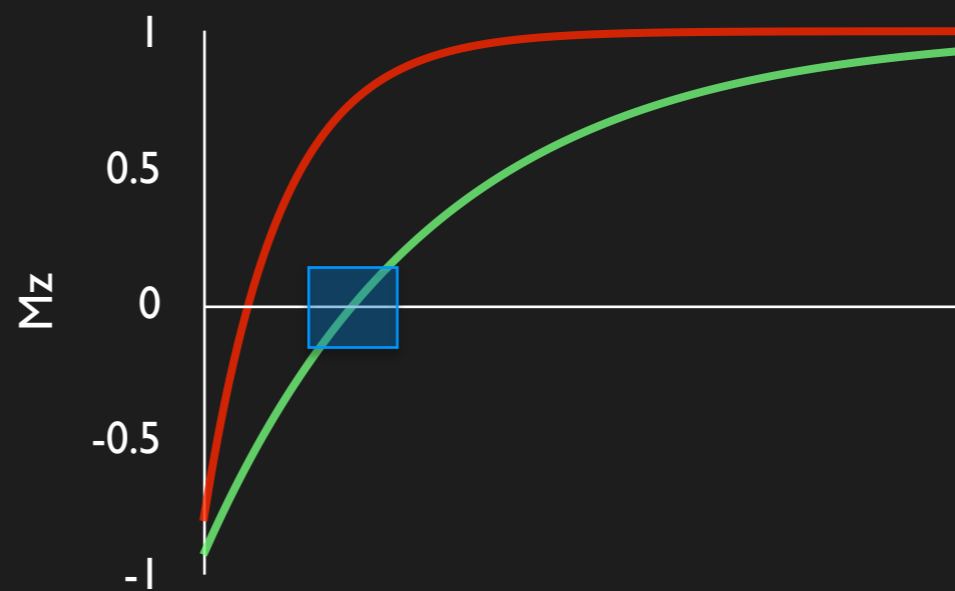
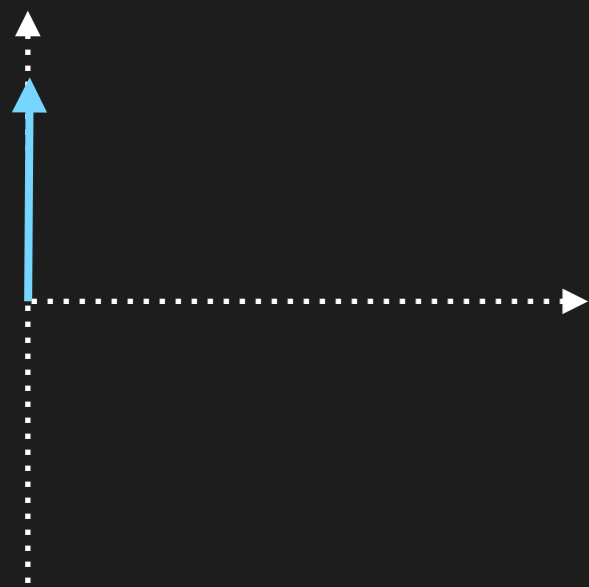

Null point at $0.693 \cdot T1$

Longer T1

High contrast

T1 preparation schemes

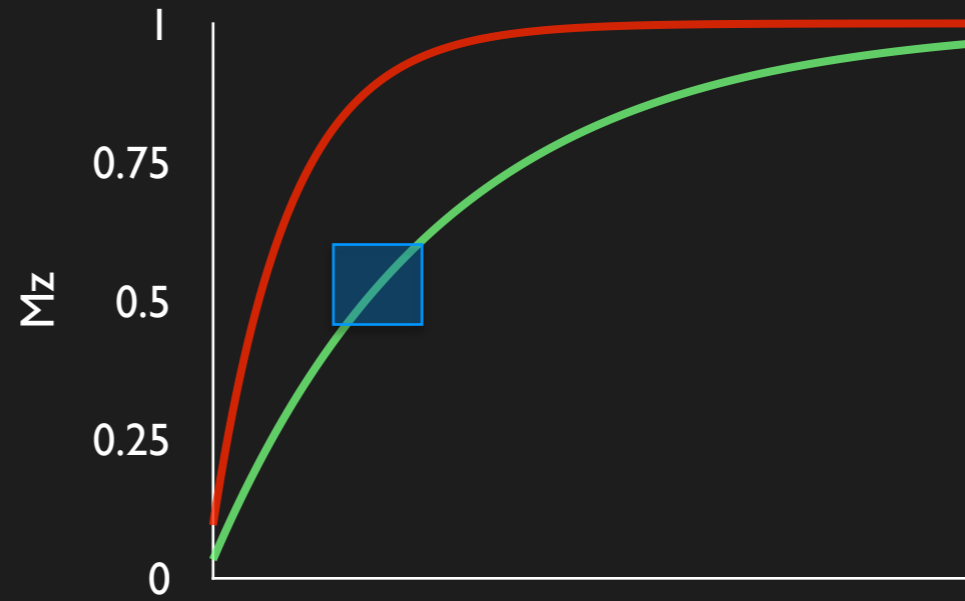
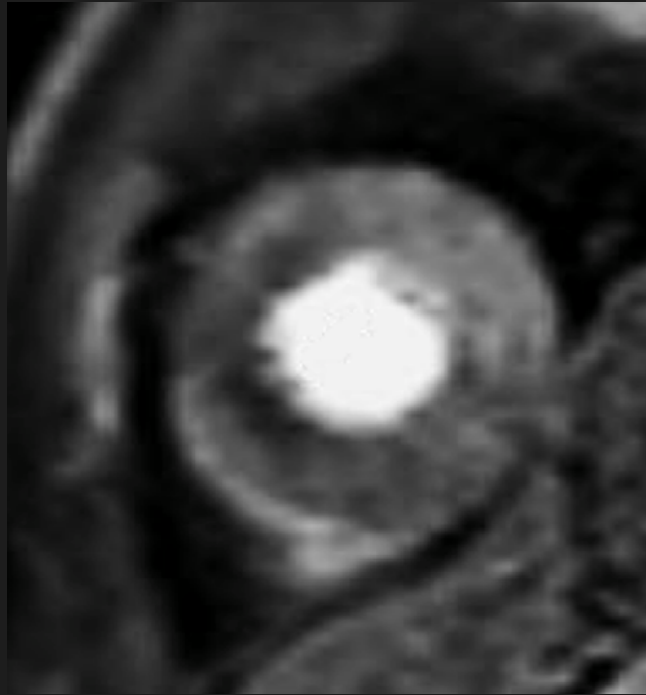

Short T1

Long T1

T1 dependant imaging

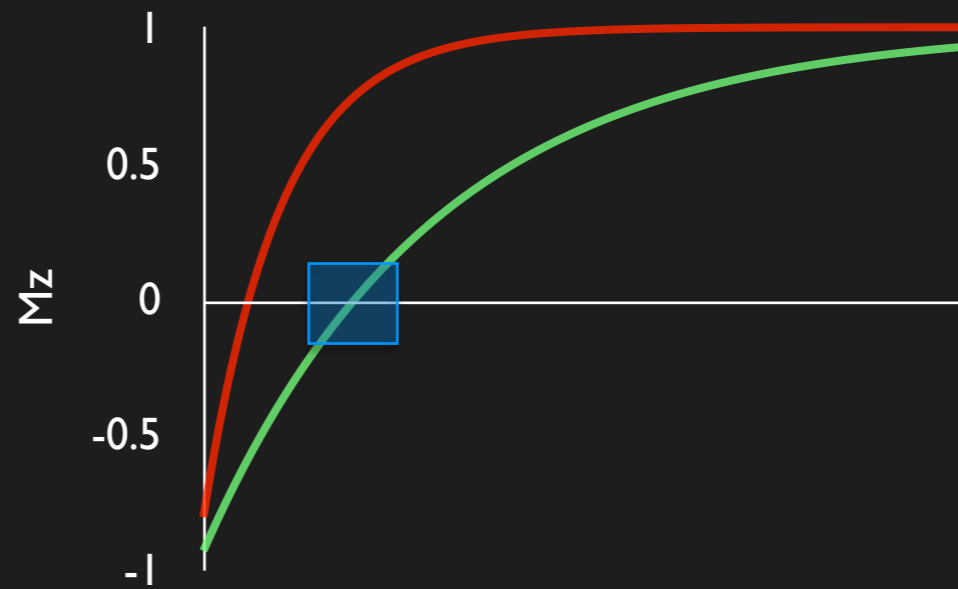
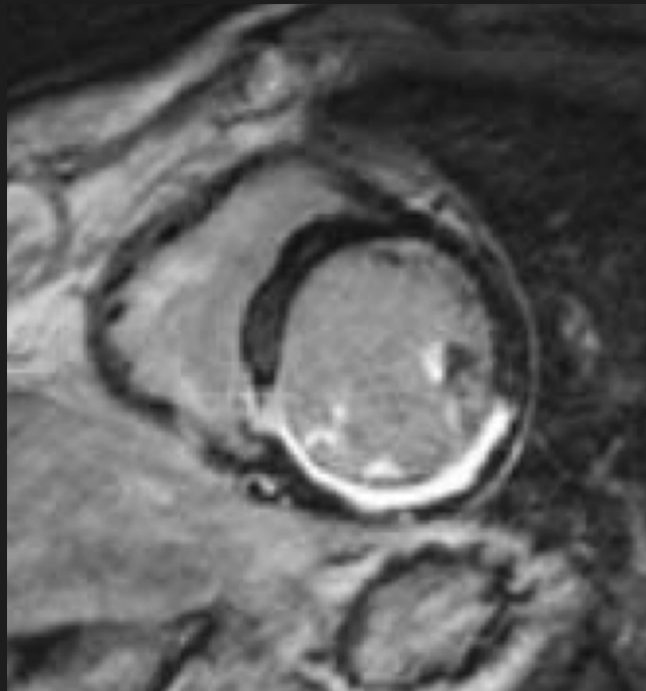

Null point at $0.693 \cdot T1$

Longer T1

High contrast

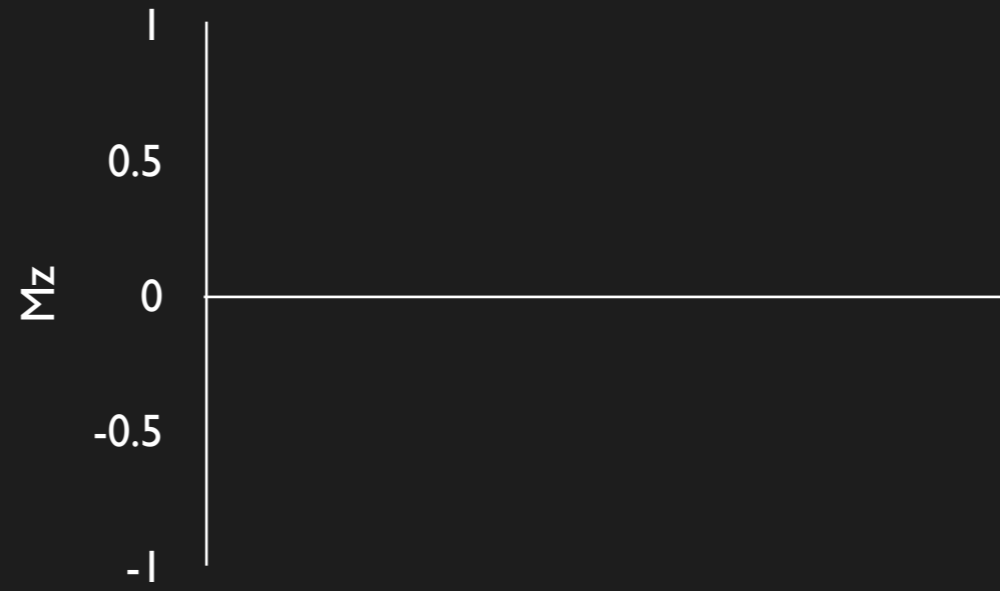
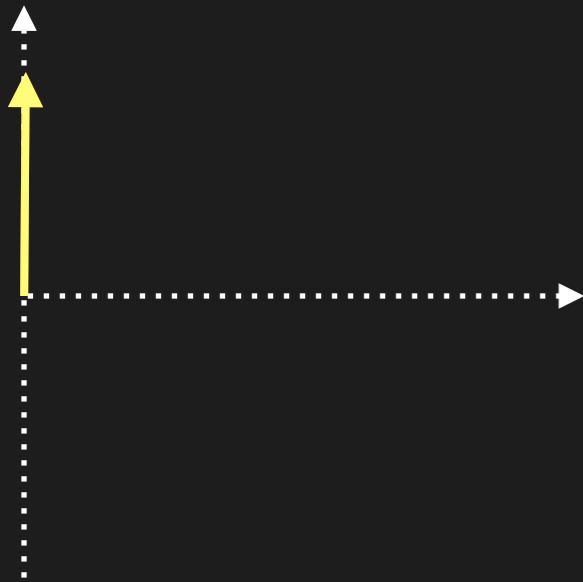

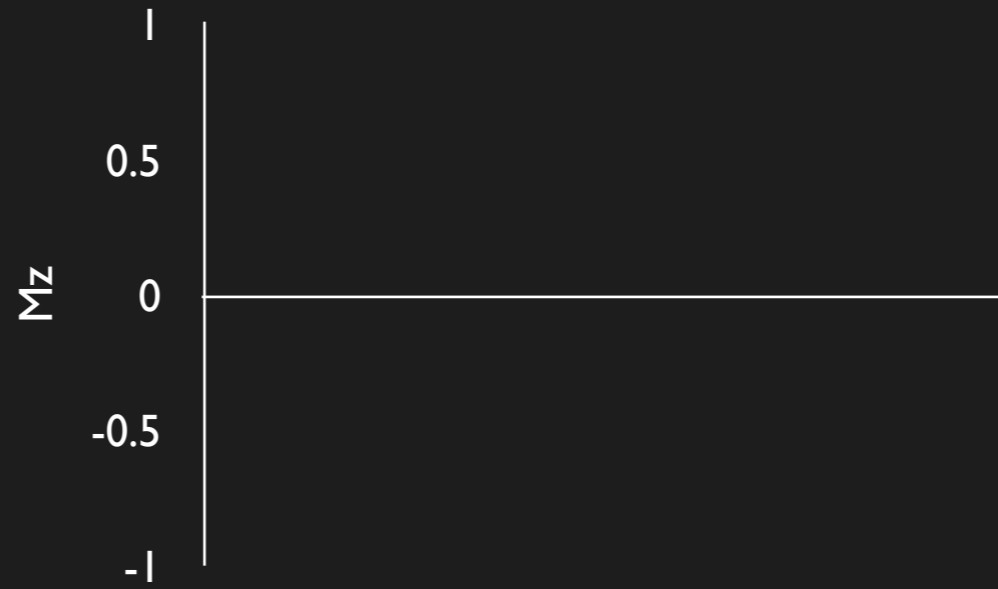
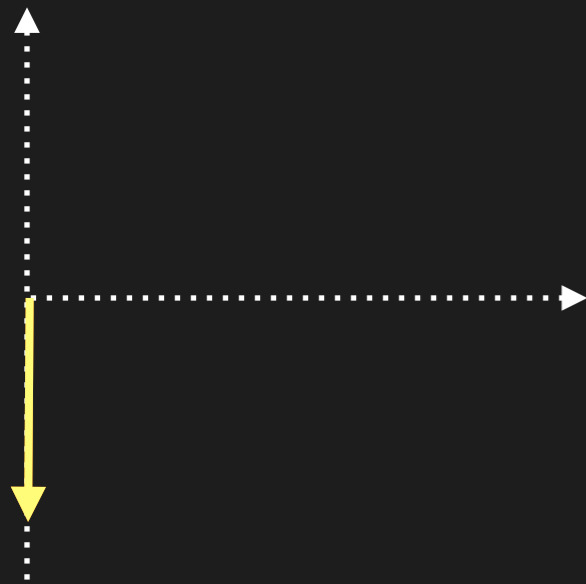

Non-selective inversion

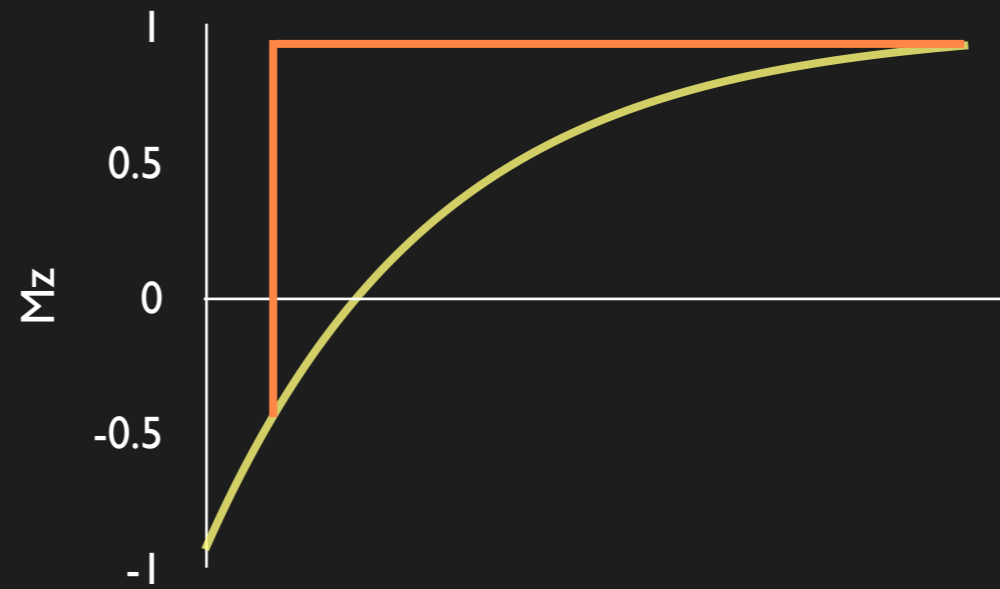
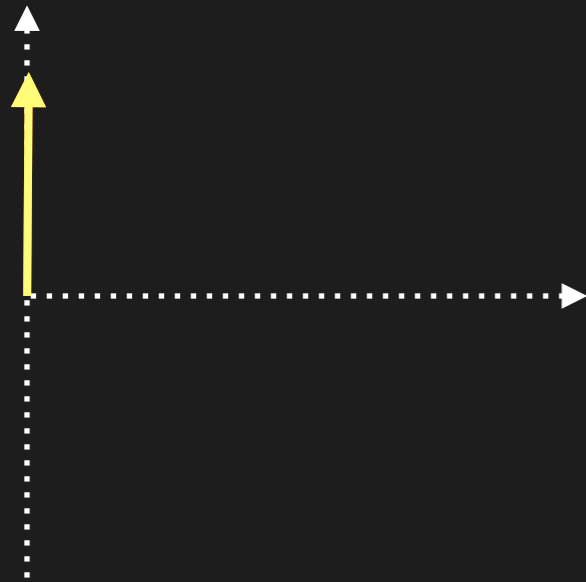

Non-selective inversion

Slice re-inverted

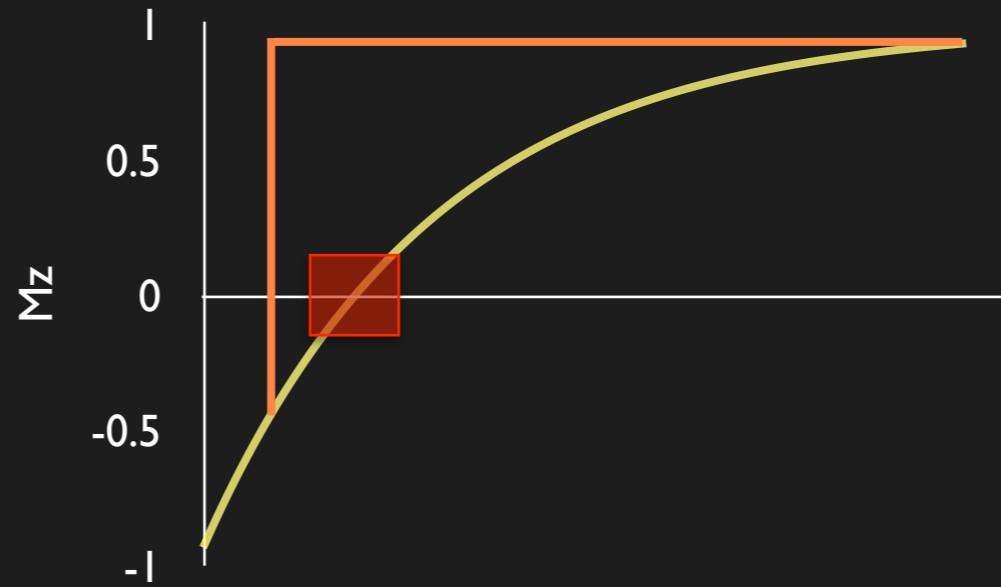
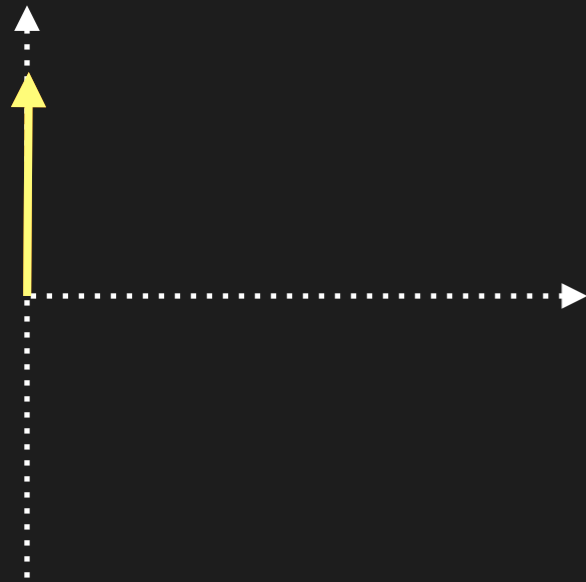

Non-selective inversion

Slice re-inverted

Blood nulled

More inversion recovery - DIR and TIR

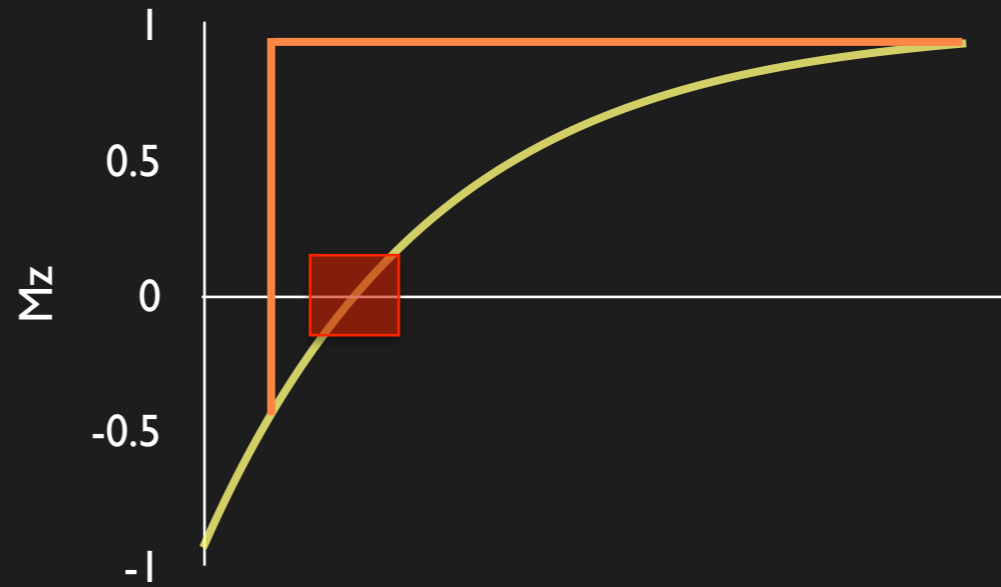
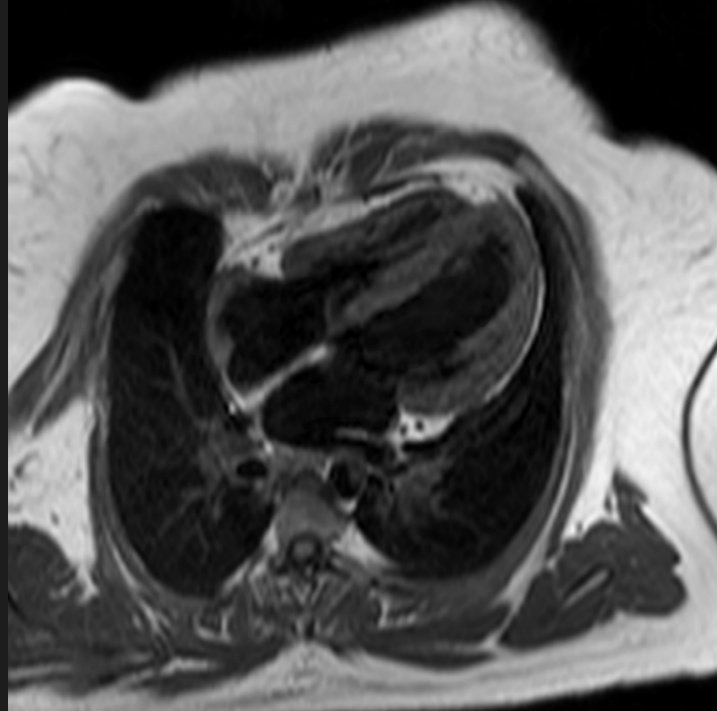

Non-selective inversion

Slice re-inverted

Blood nulled

More inversion recovery - DIR and TIR

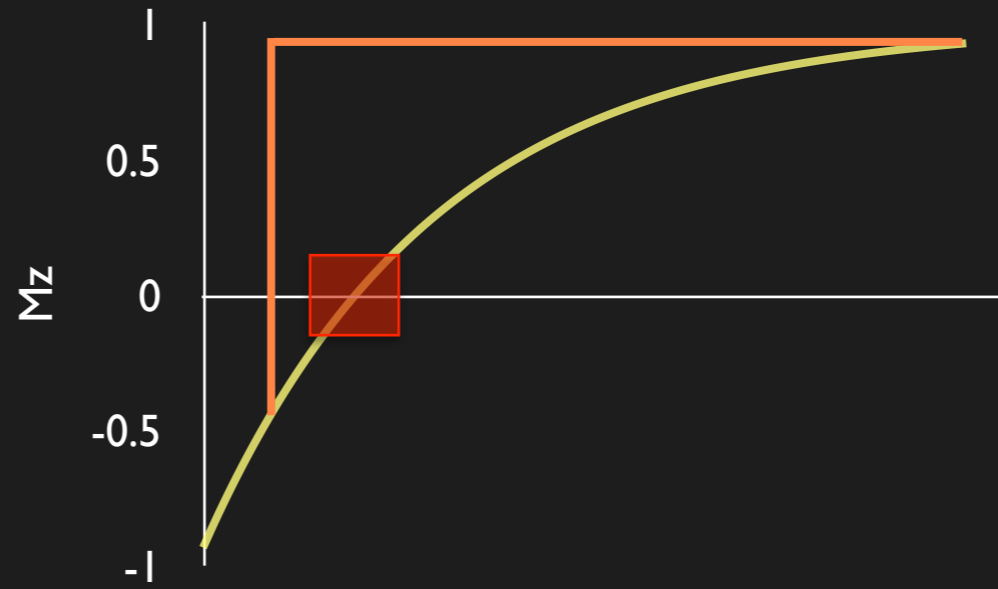
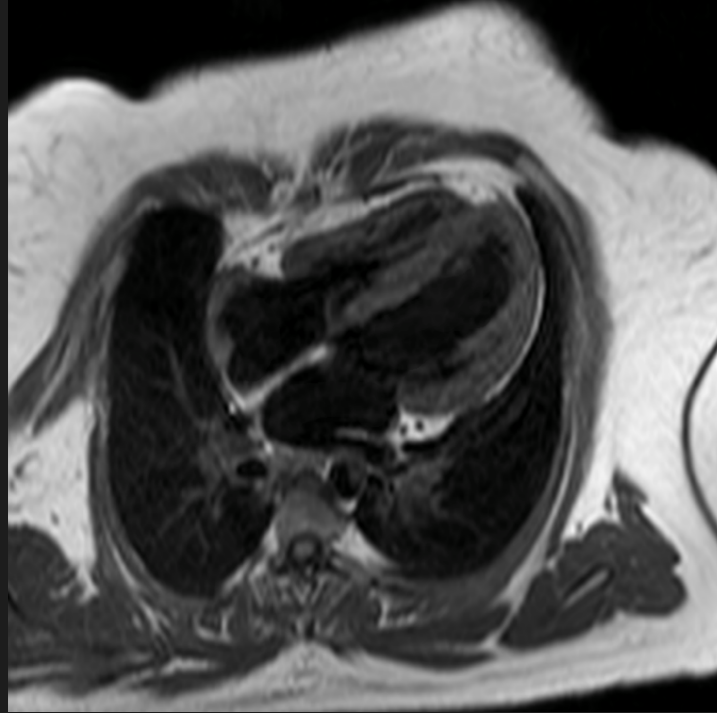

Non-selective inversion

Slice re-inverted

Blood nulled

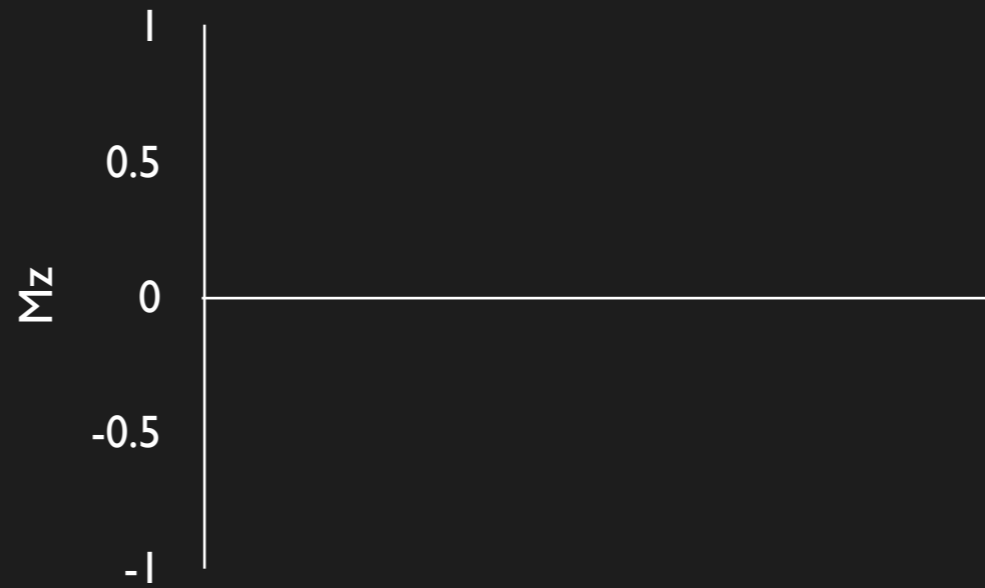
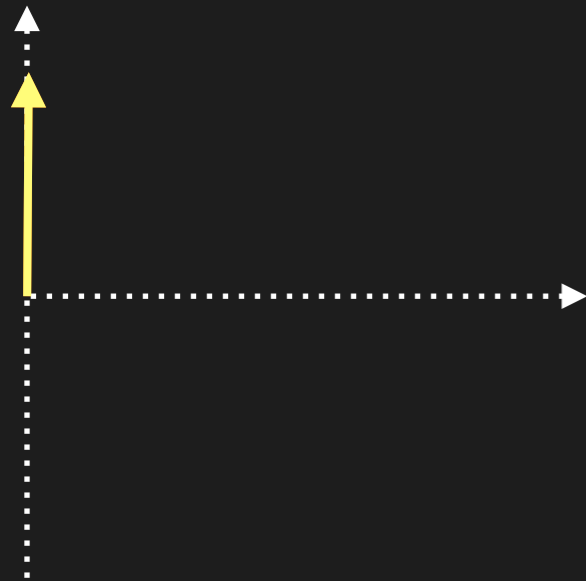

More inversion recovery - DIR and TIR

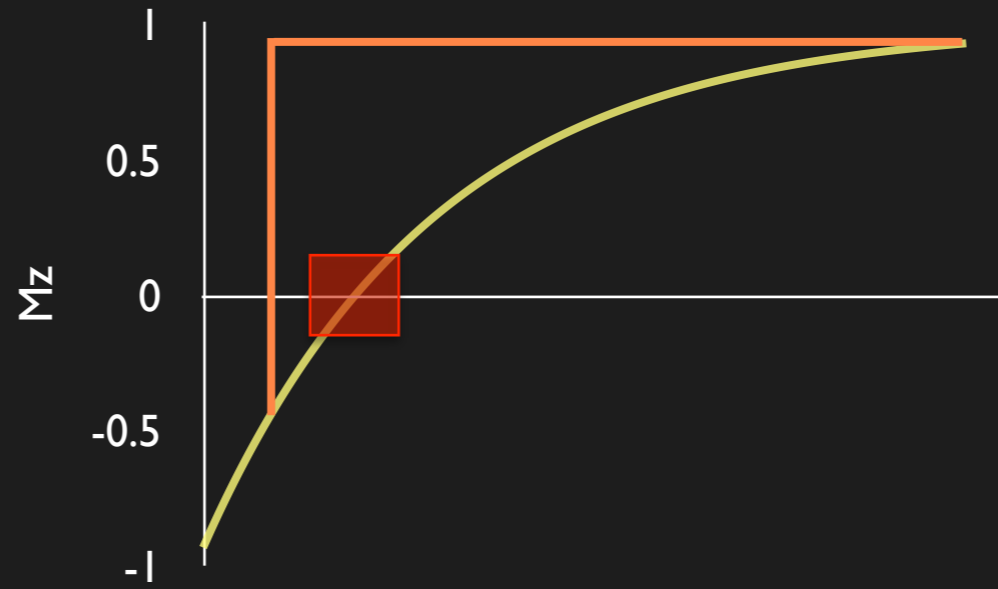
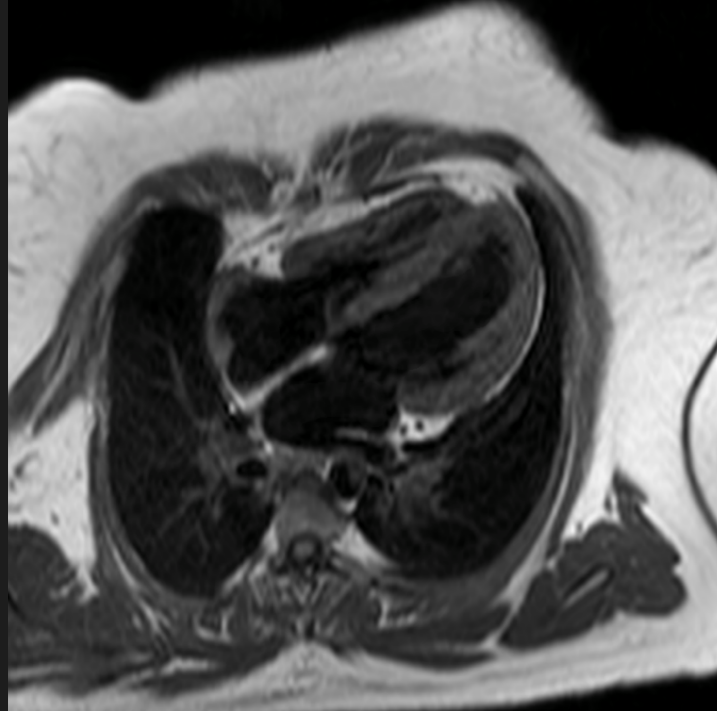

Non-selective inversion

Slice re-inverted

Blood nulled

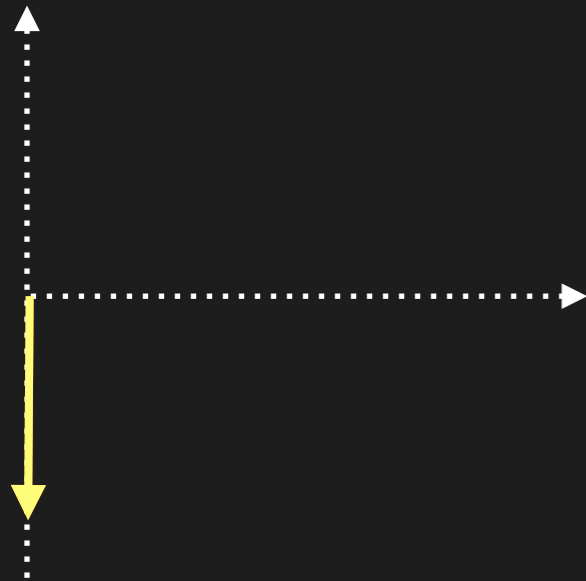

Non-selective inversion

More inversion recovery - DIR and TIR

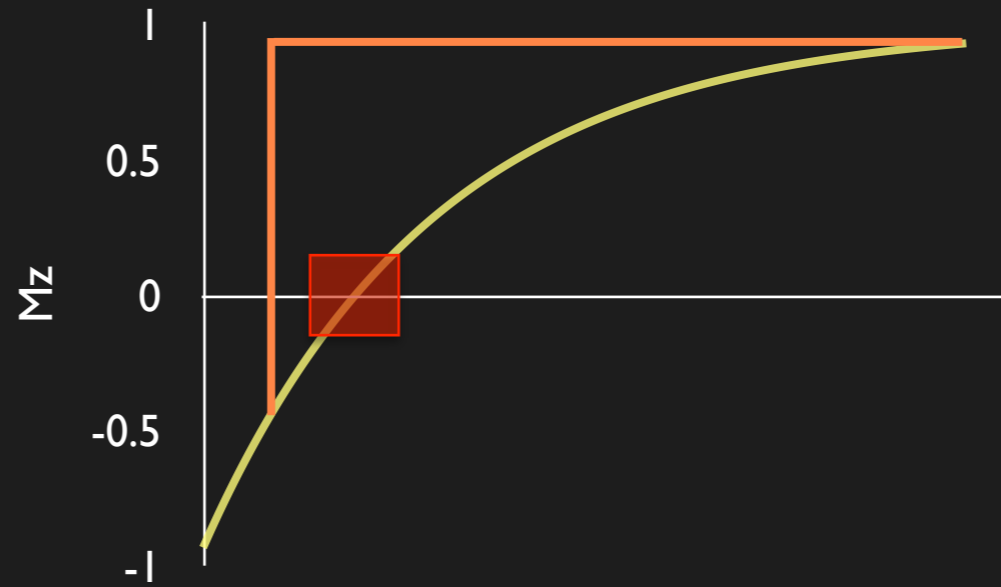
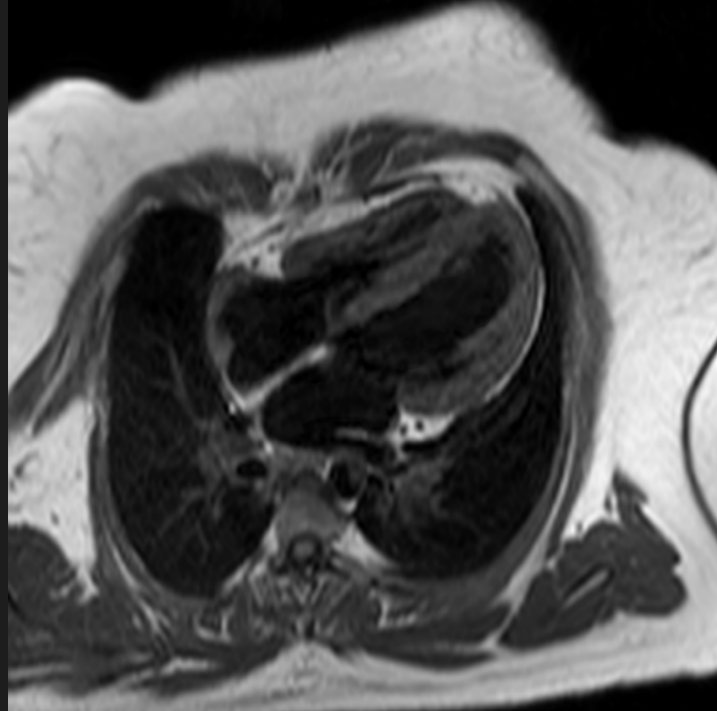

Non-selective inversion

Slice re-inverted

Blood nulled

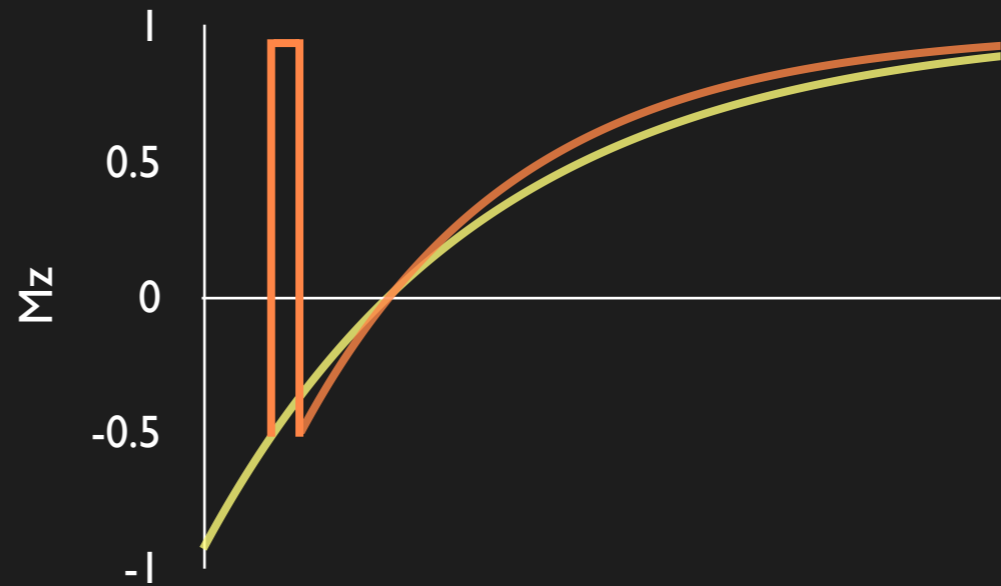
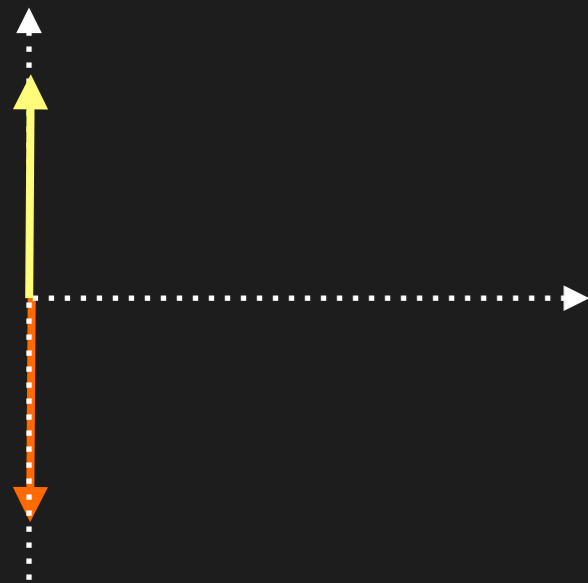

Non-selective inversion

Slice re-inverted x 2

More inversion recovery - DIR and TIR

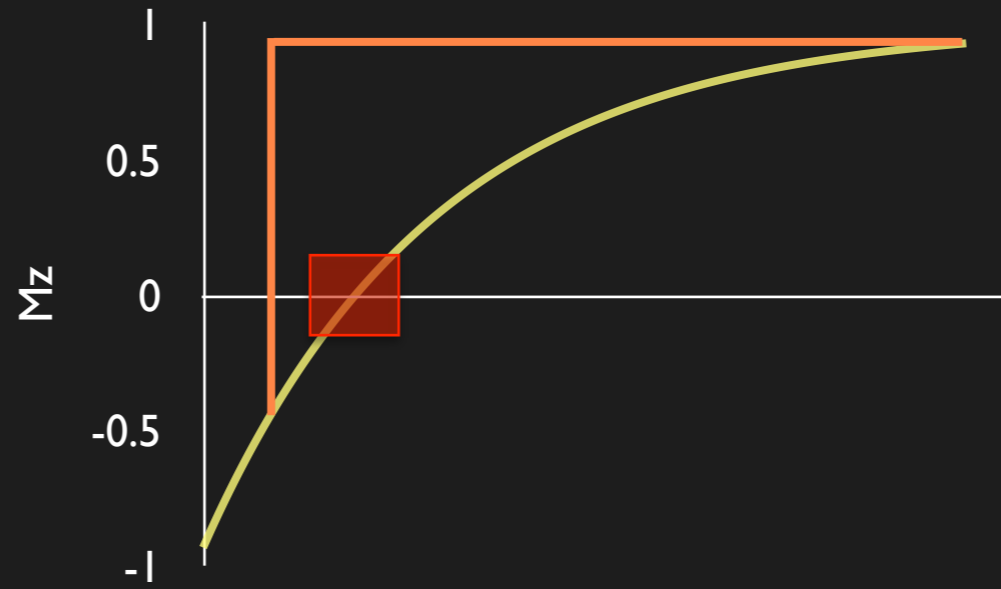
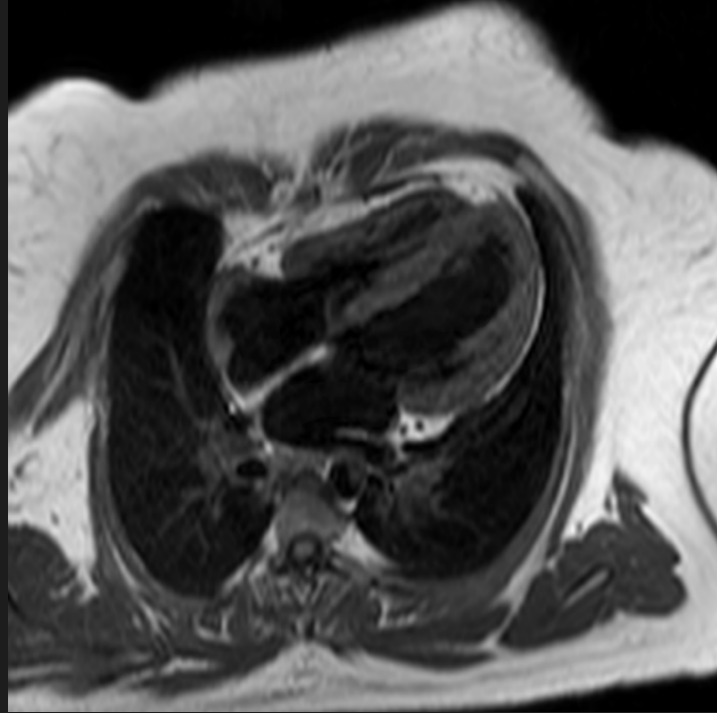

Non-selective inversion

Slice re-inverted

Blood nulled

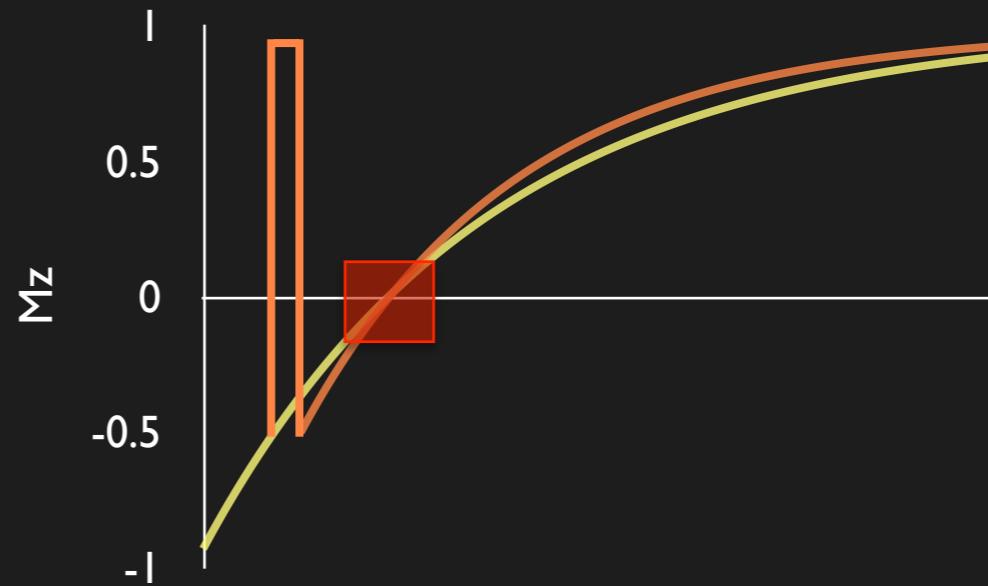
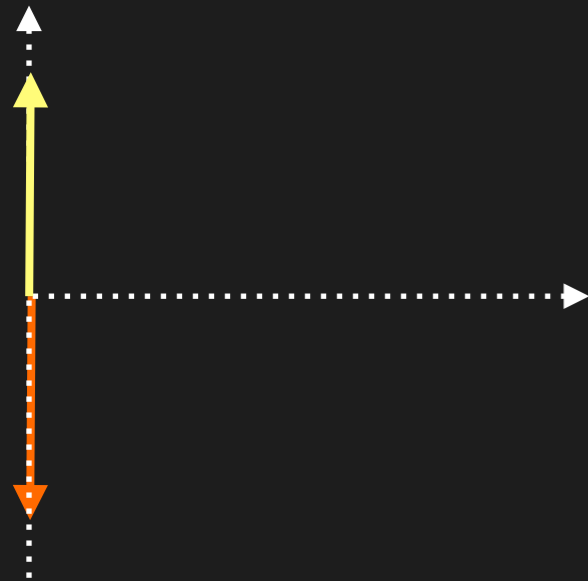

Non-selective inversion

Slice re-inverted x 2

Blood and fat inverted

More inversion recovery - DIR and TIR

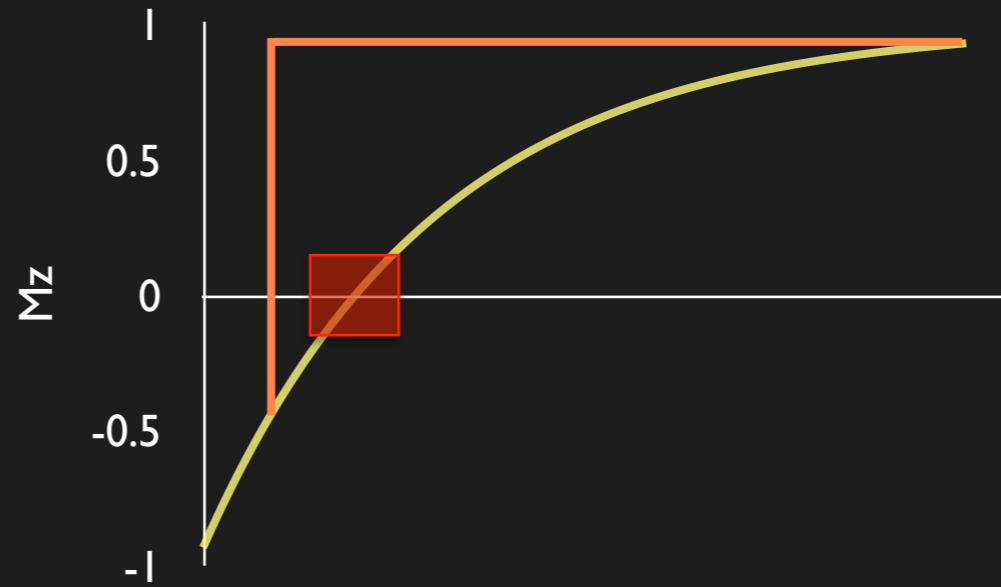
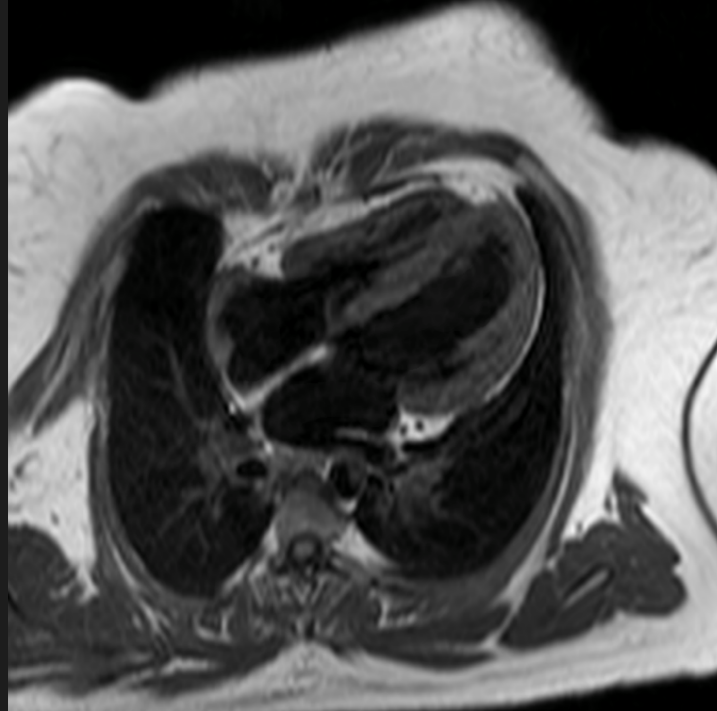

Non-selective inversion

Slice re-inverted

Blood nulled

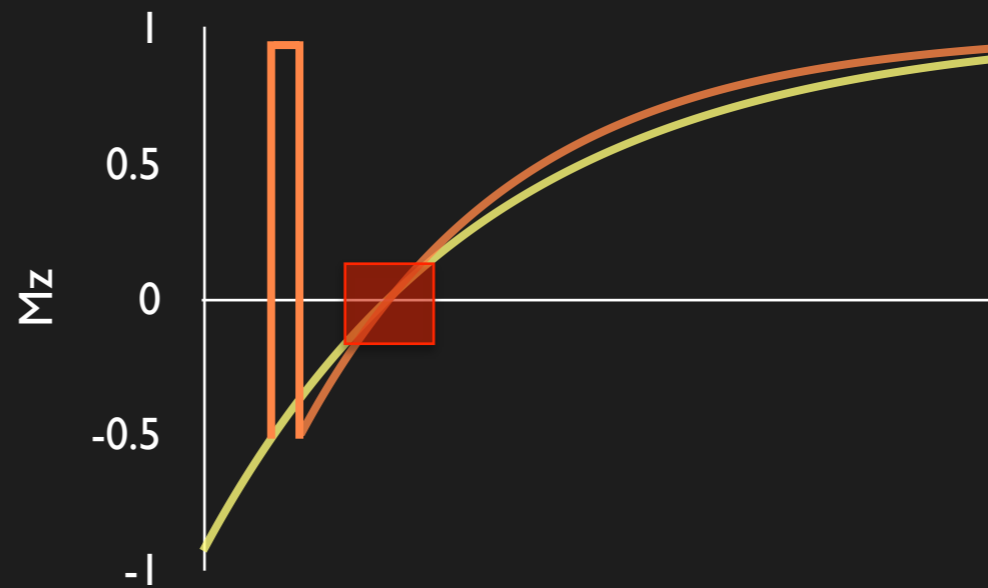

Non-selective inversion

Slice re-inverted x 2

Blood and fat inverted

Spin Echo



Spin Echo

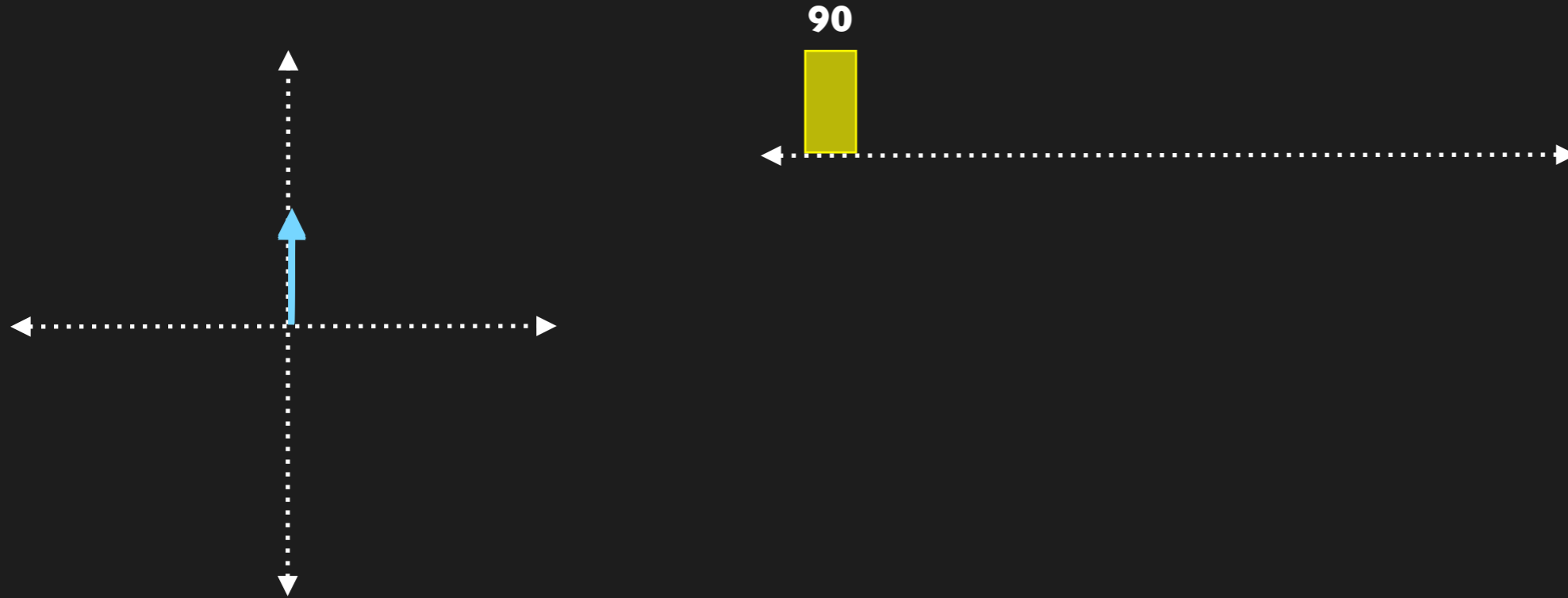

Spin Echo

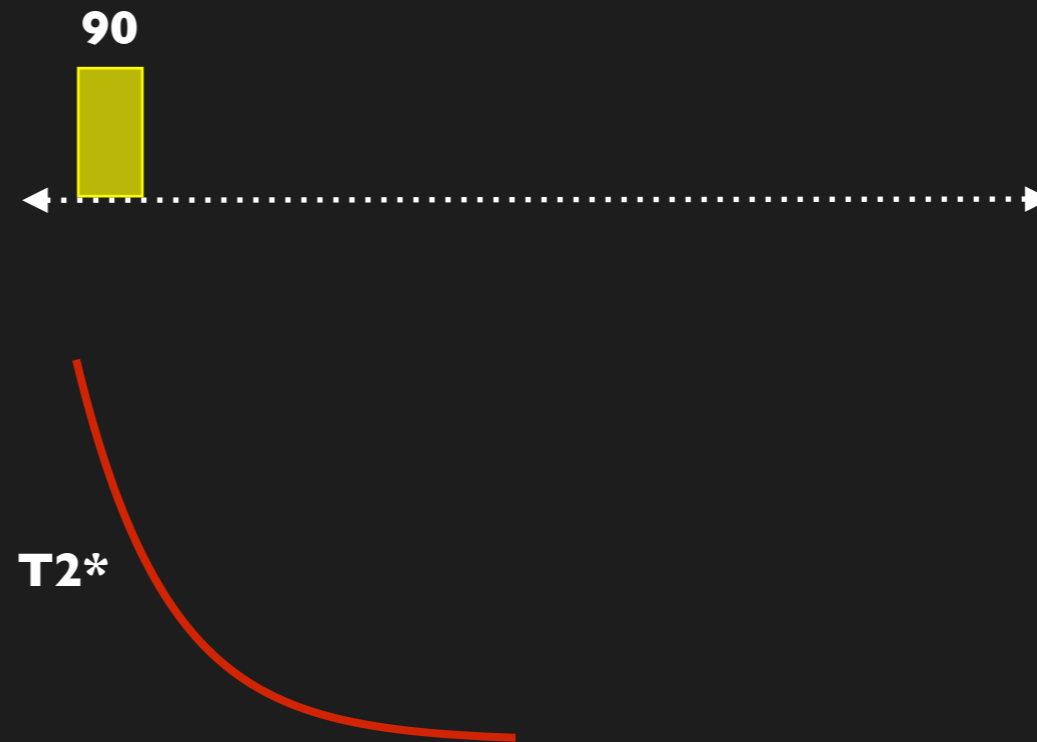
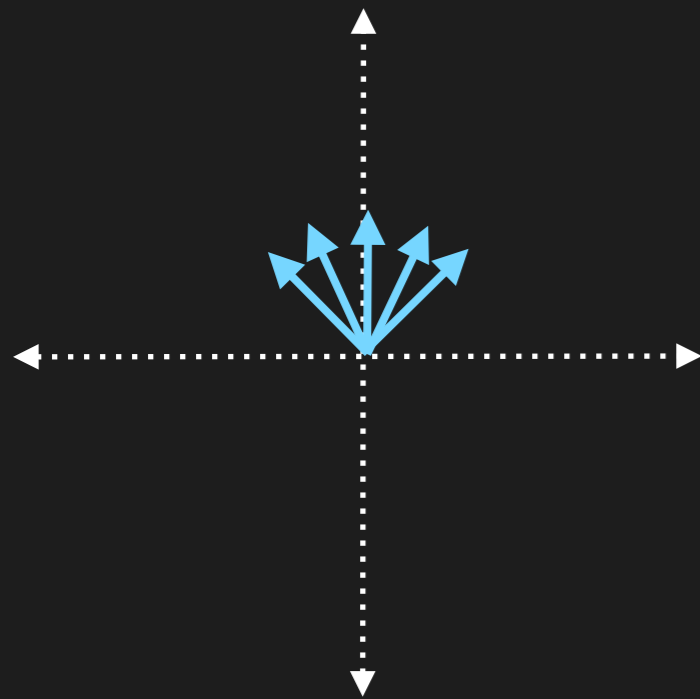

Spin Echo

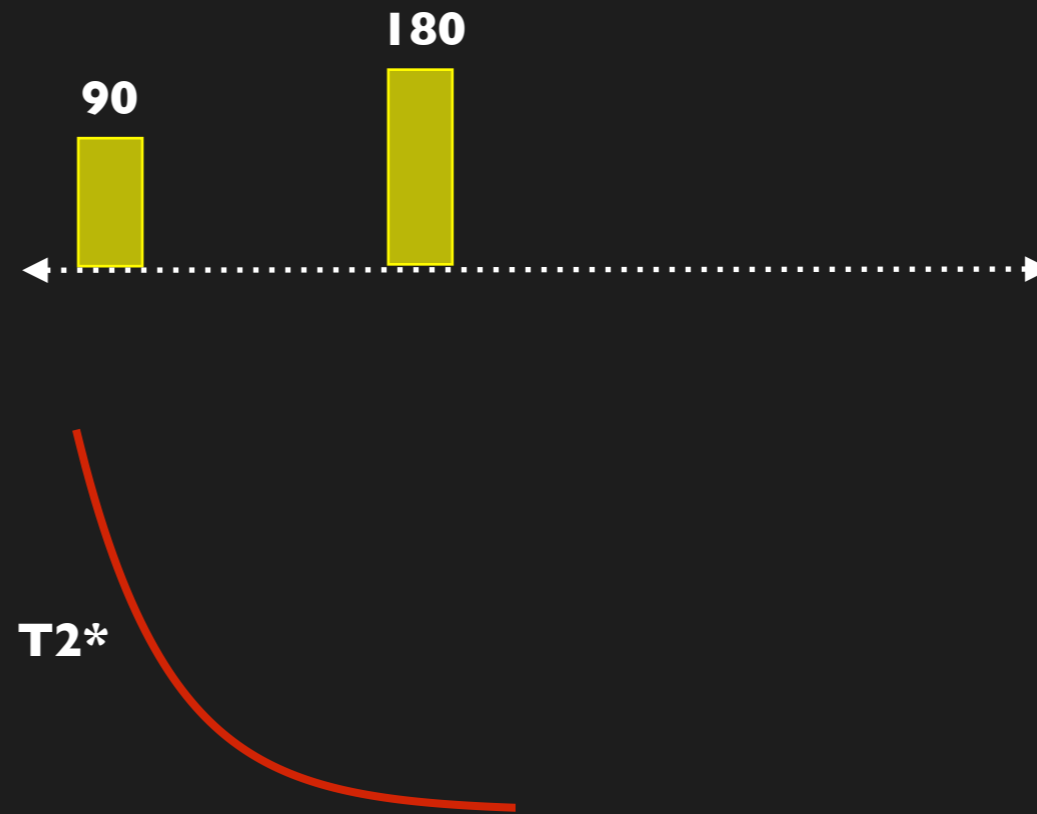
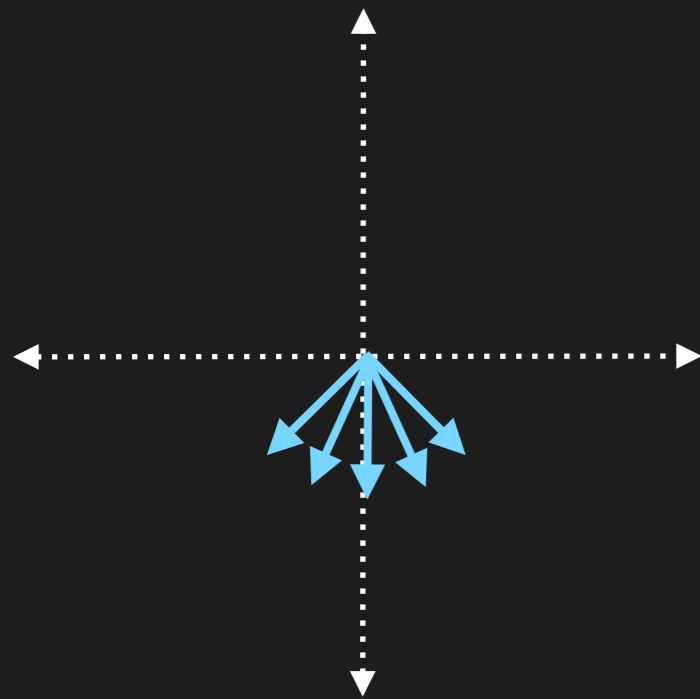

Spin Echo

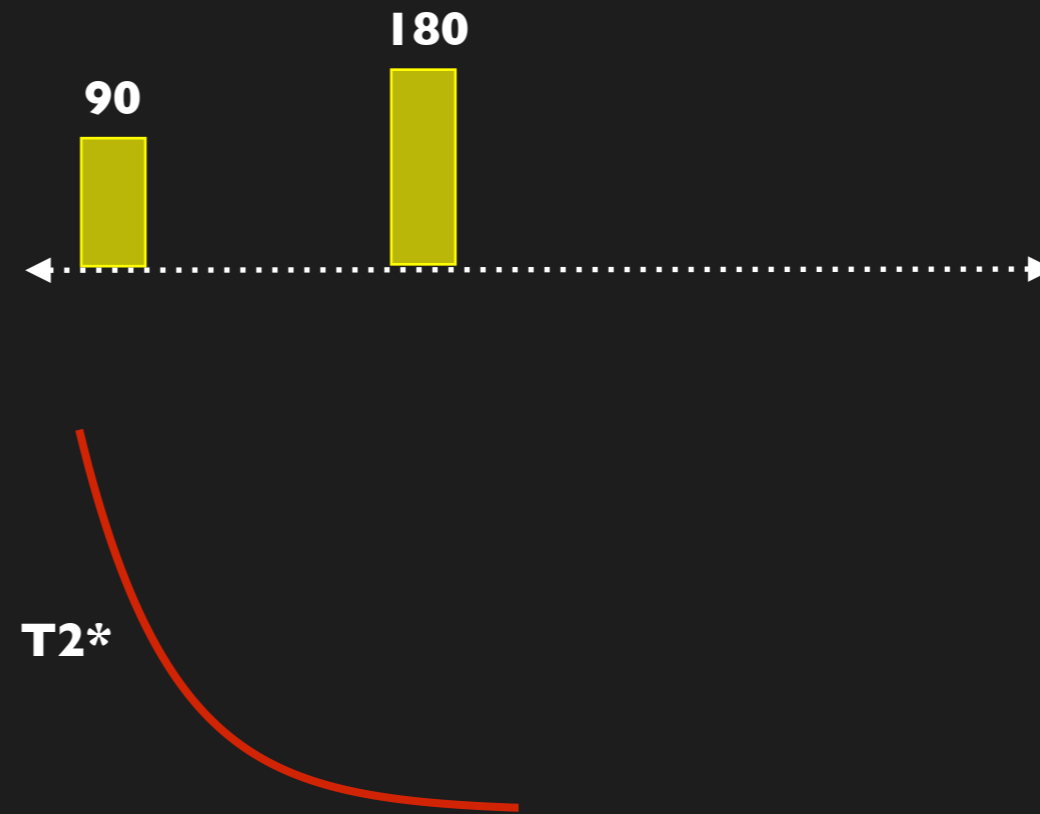
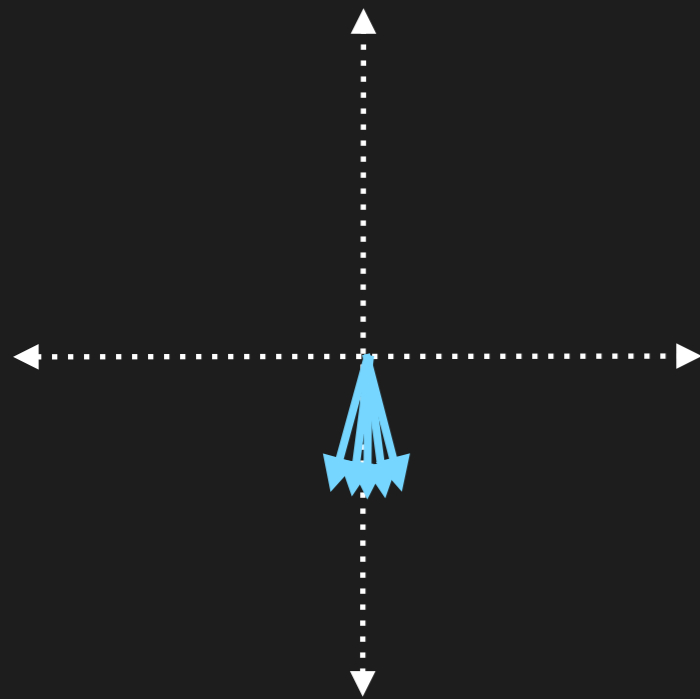

Spin Echo

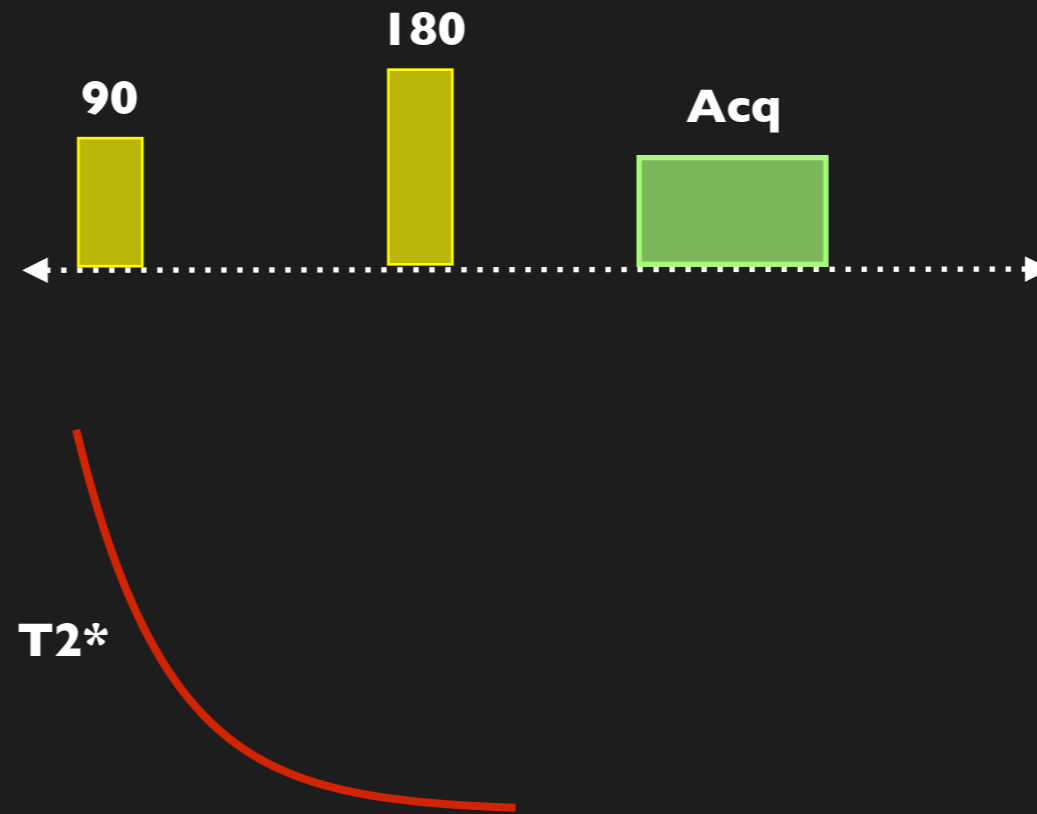
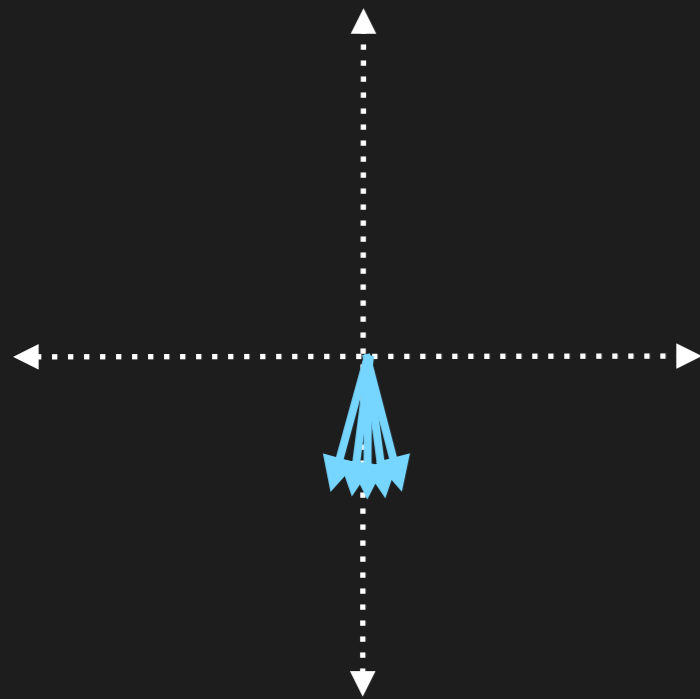

Spin Echo

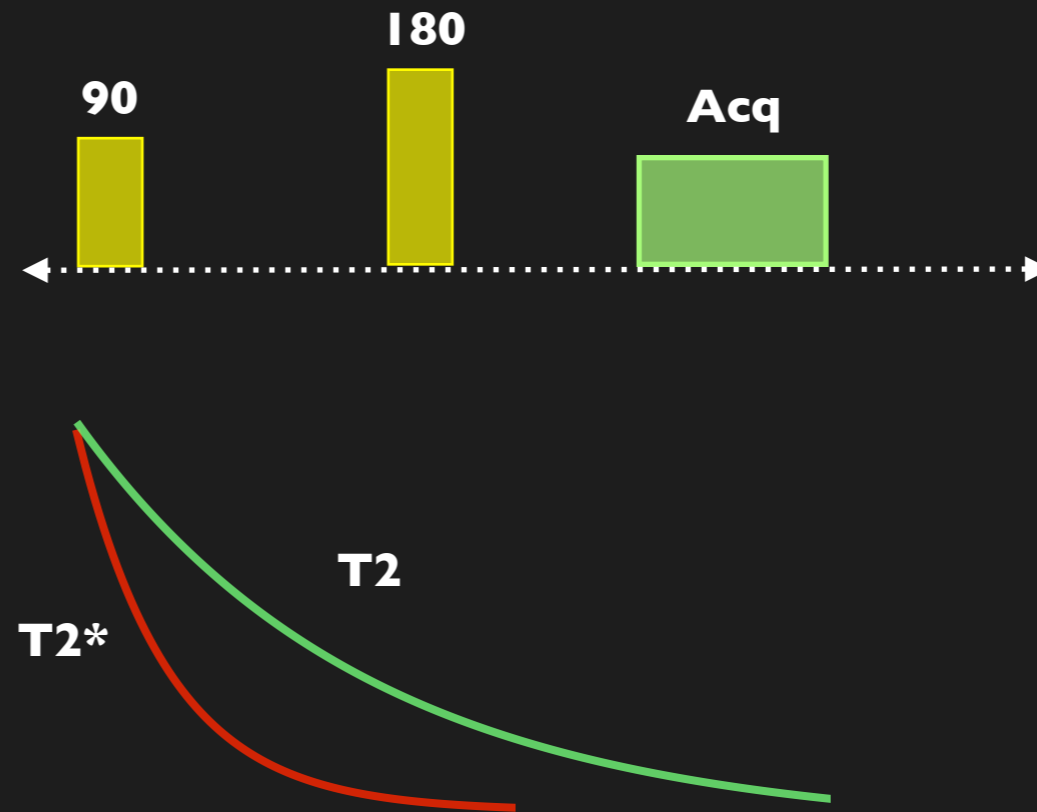
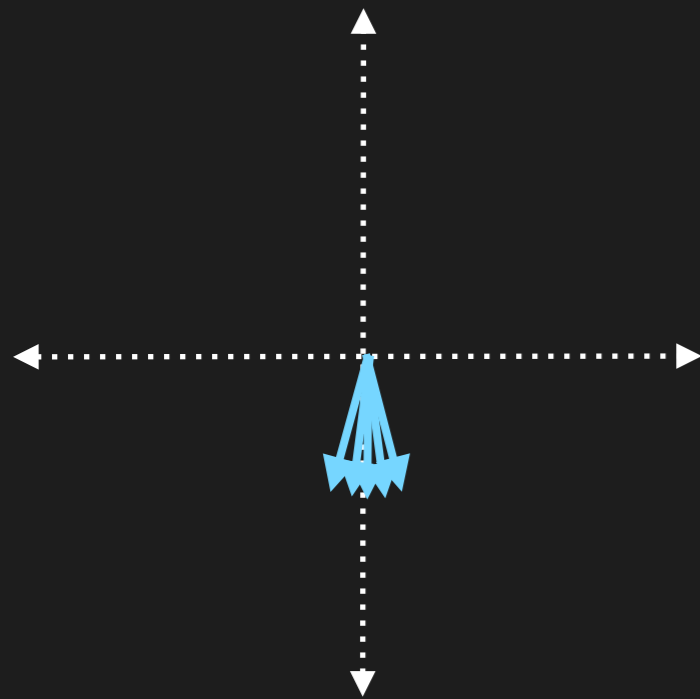

Spin Echo

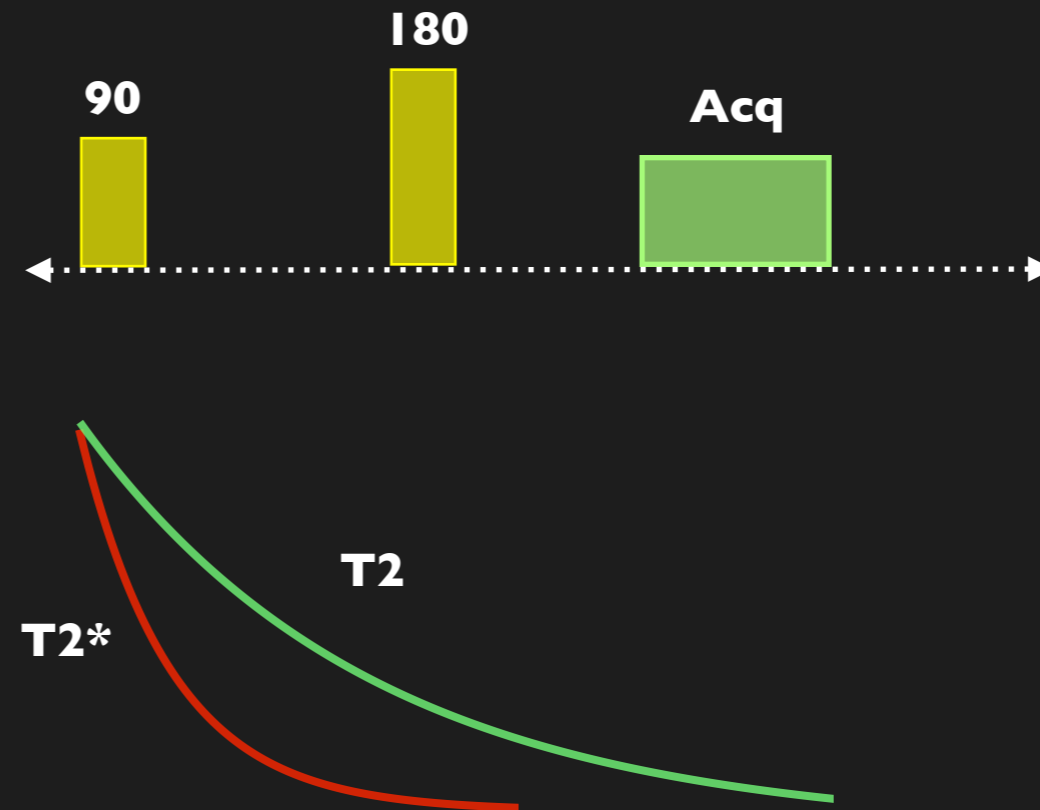
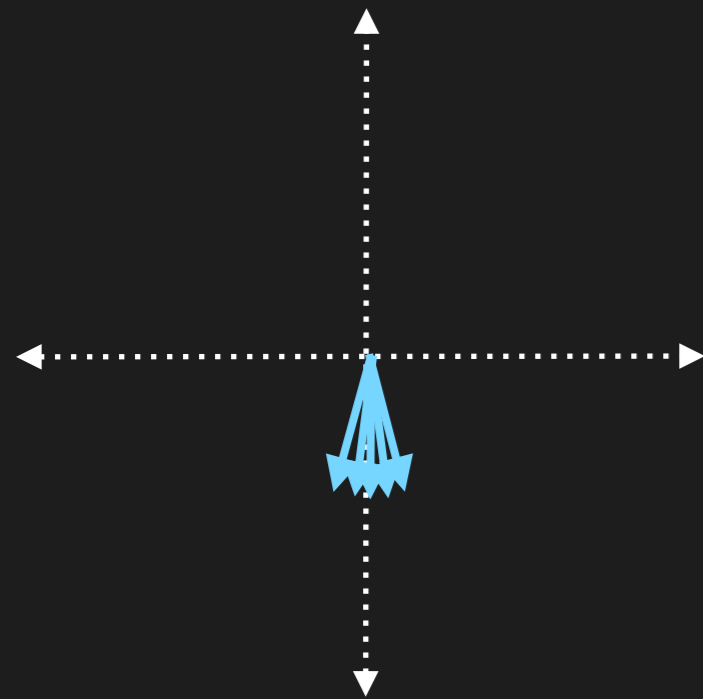

Spin Echo

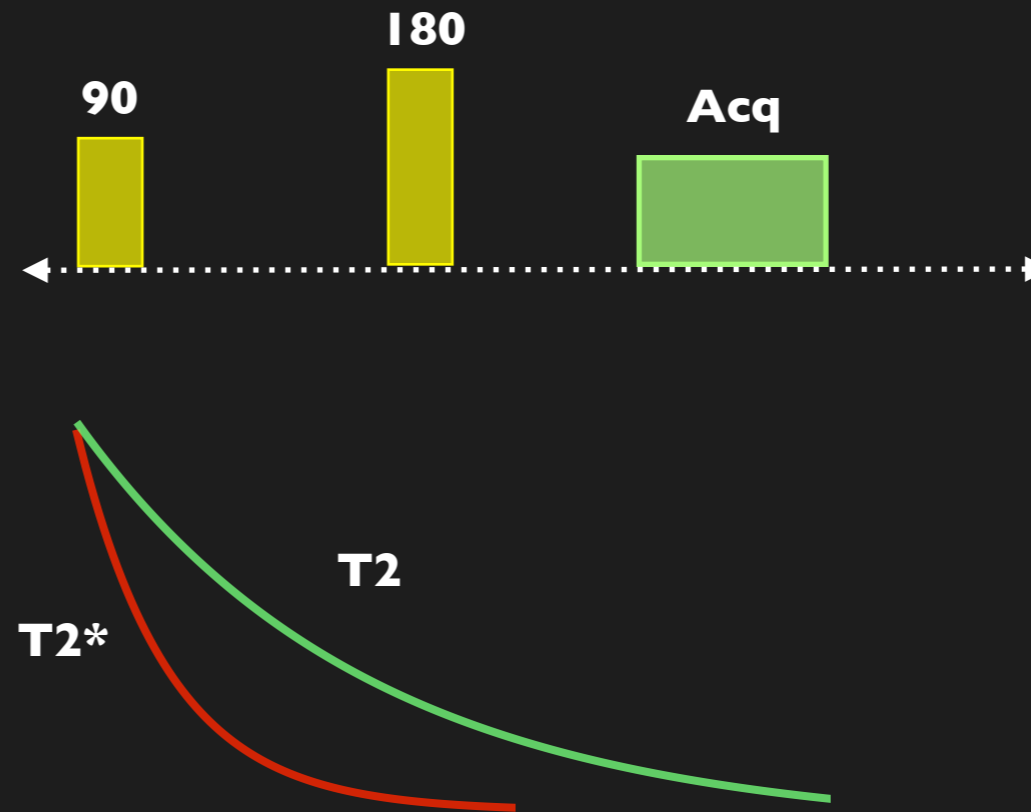
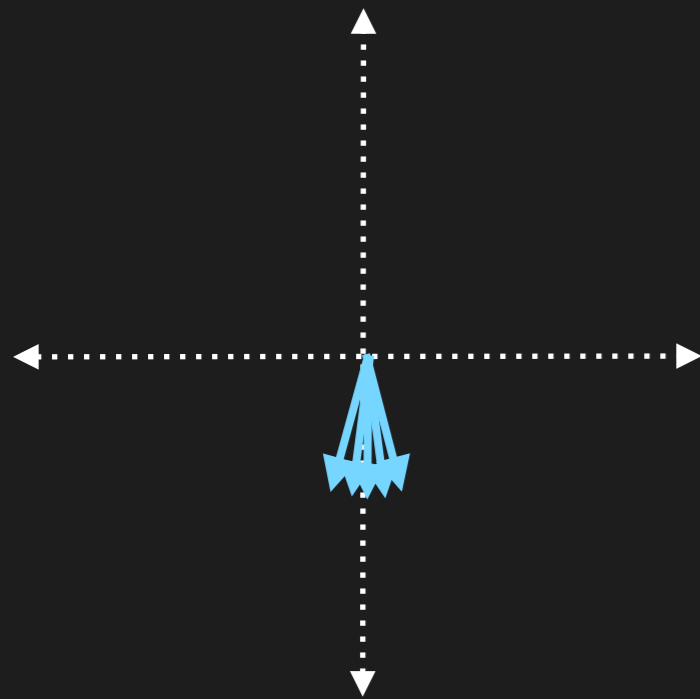

High Signal

Slow

Spin Echo

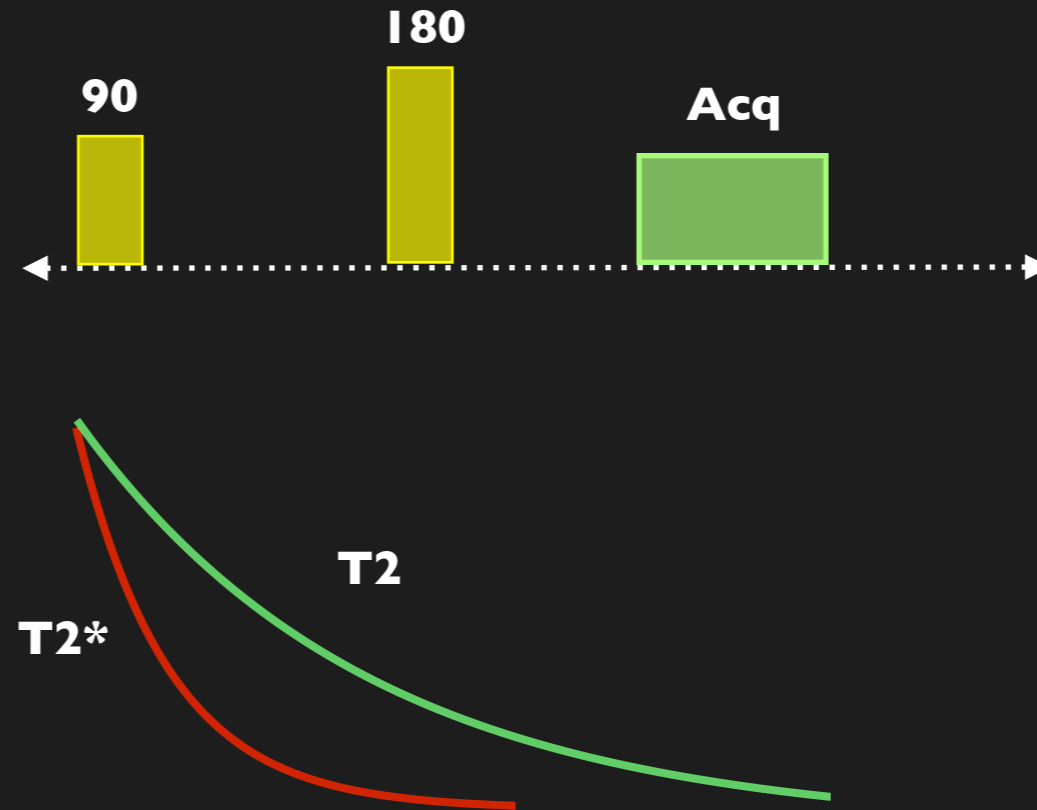
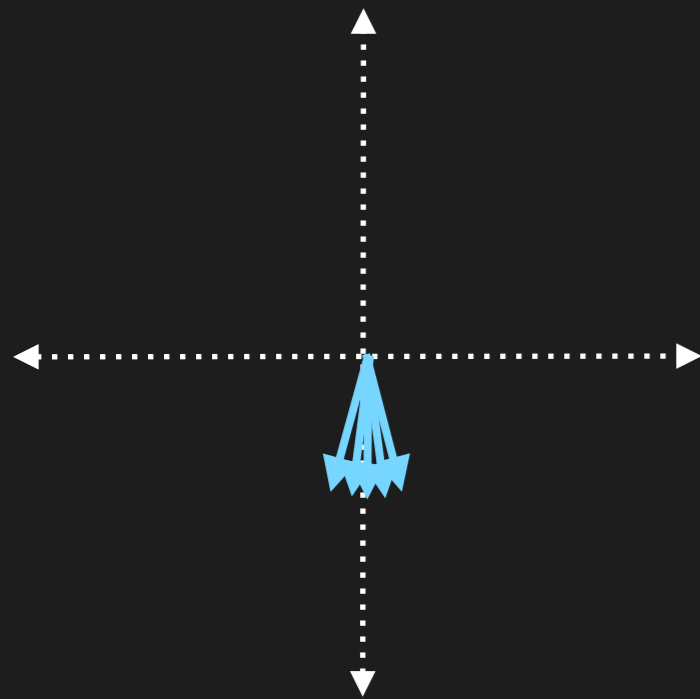

High Signal

Slow

Black blood

Spin Echo

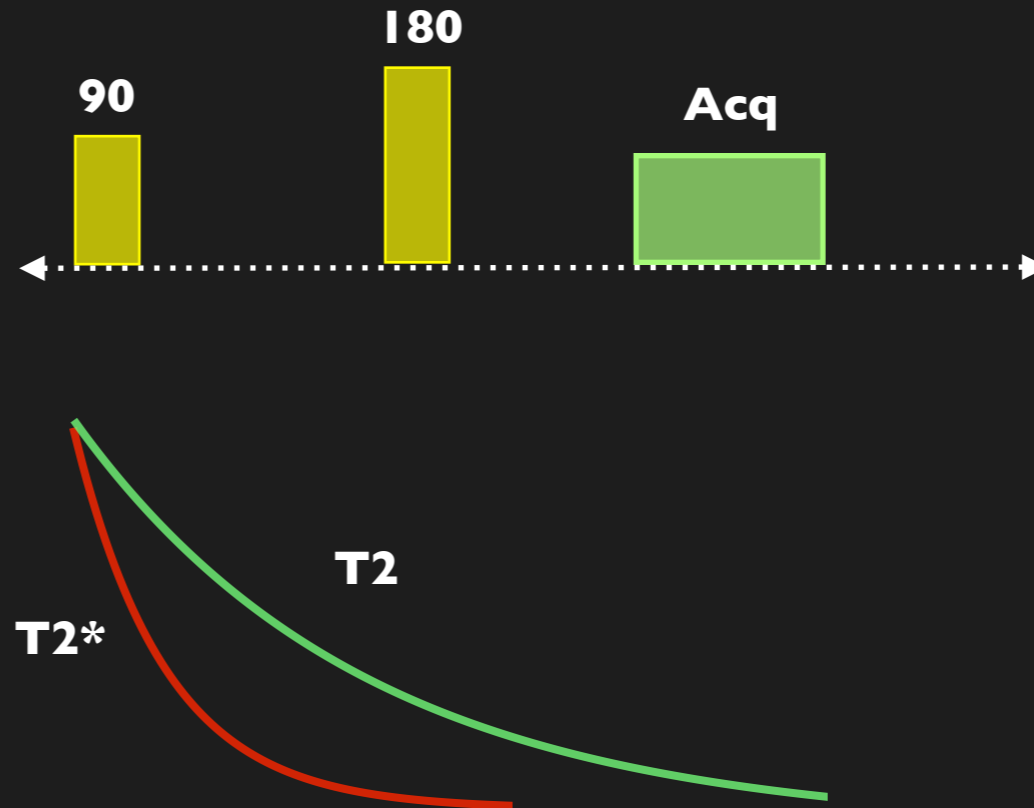
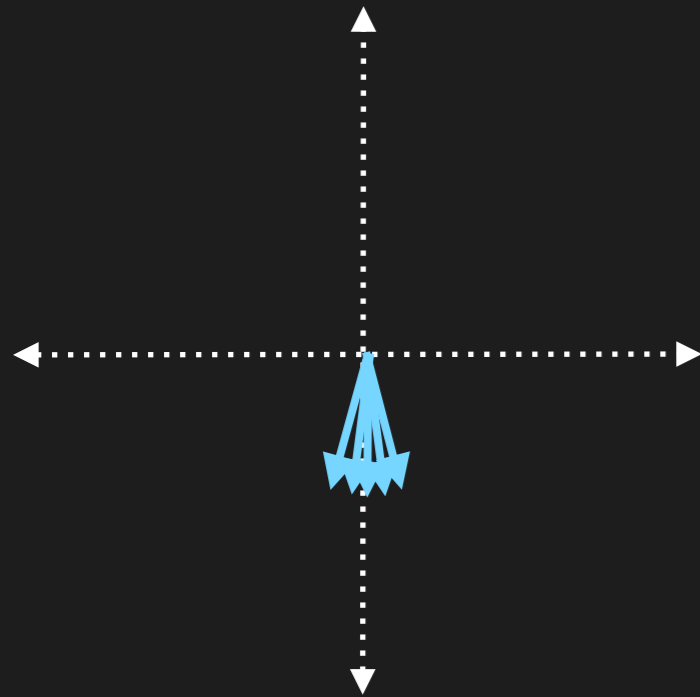

High Signal

Slow

Black blood

Fast Spin Echo

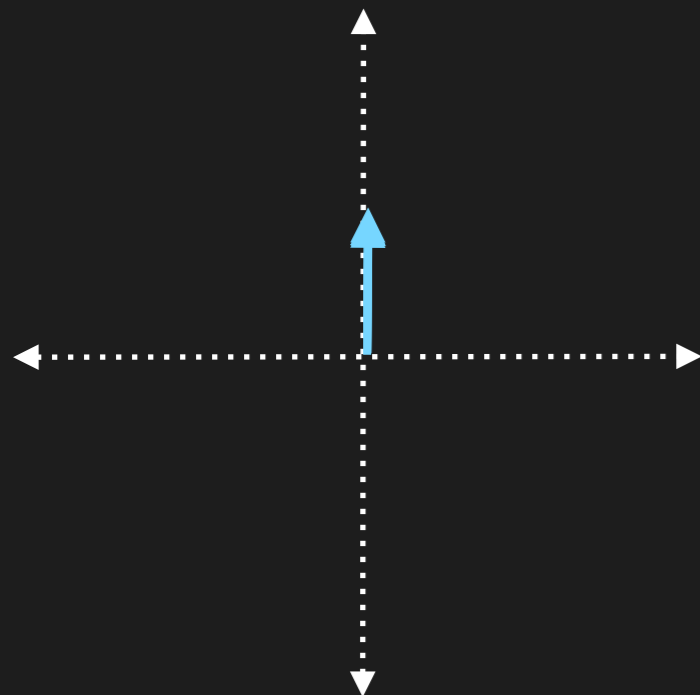

Spin Echo

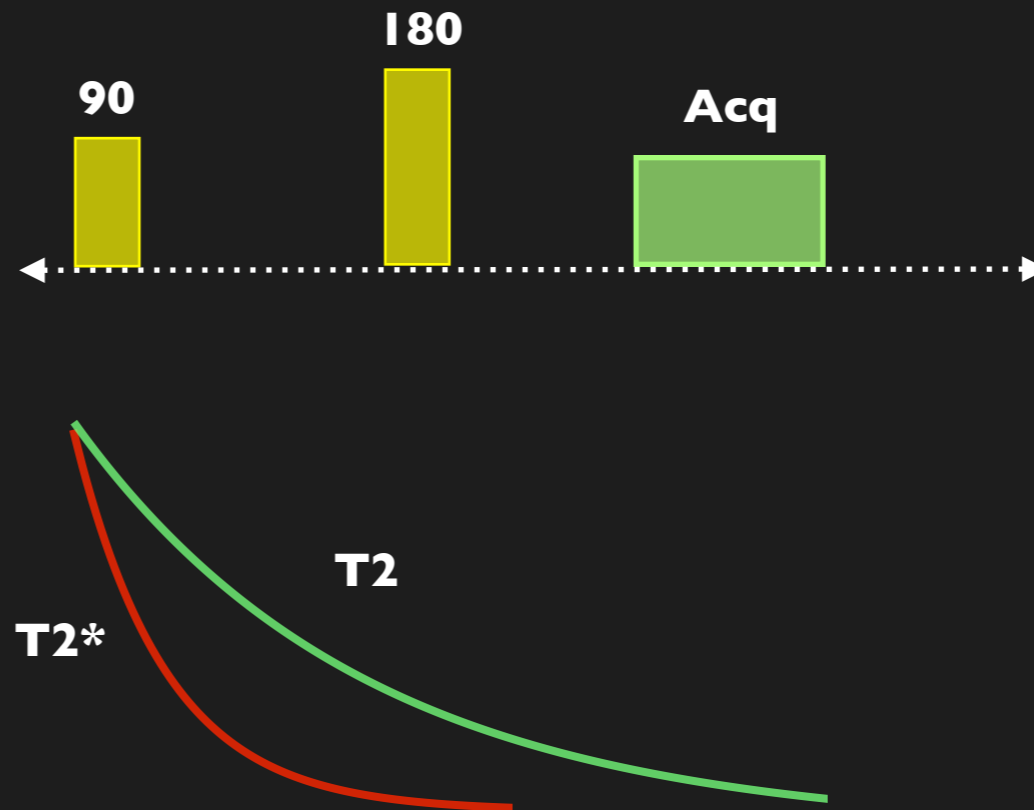
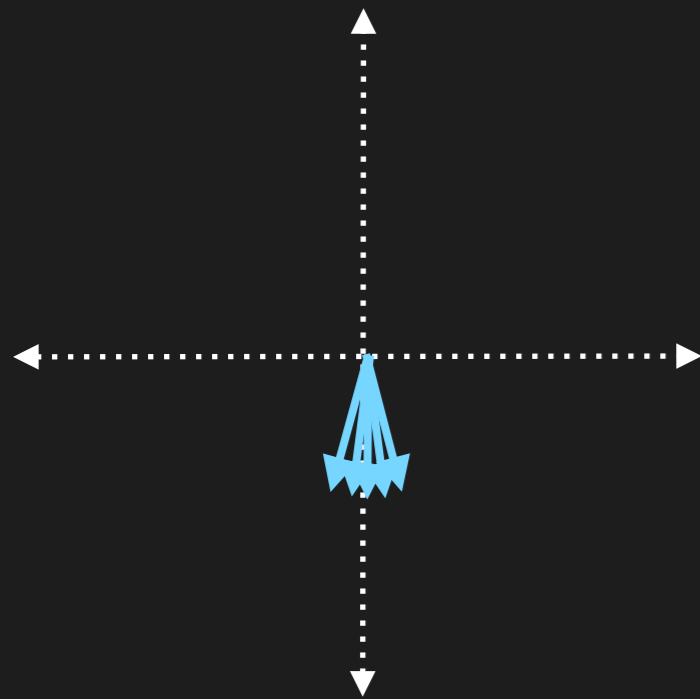

High Signal

Slow

Black blood

Fast Spin Echo

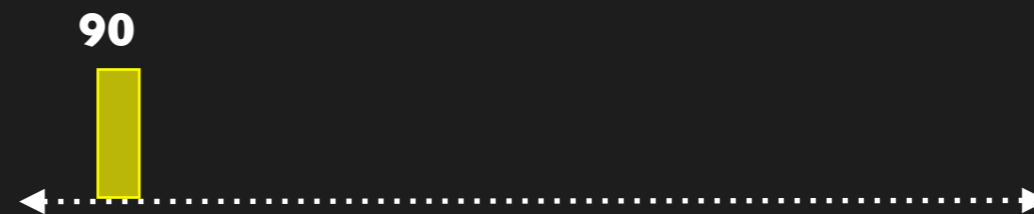
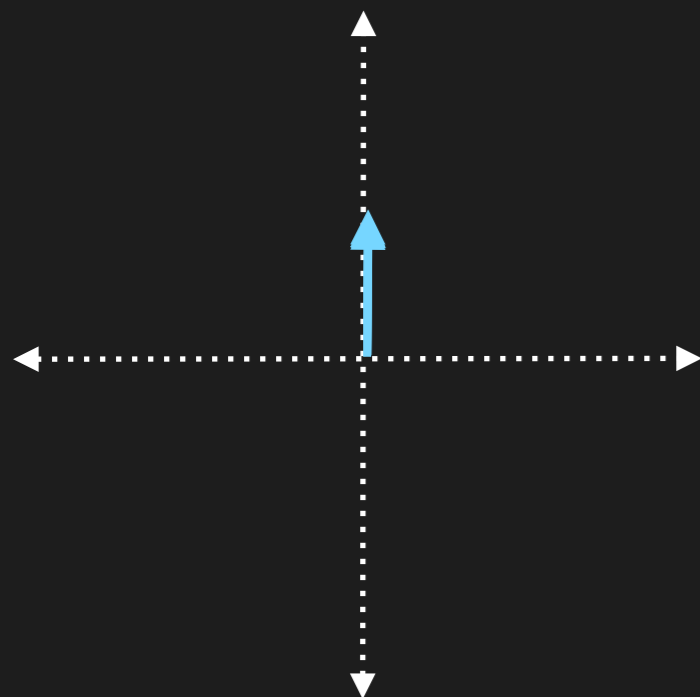

Spin Echo

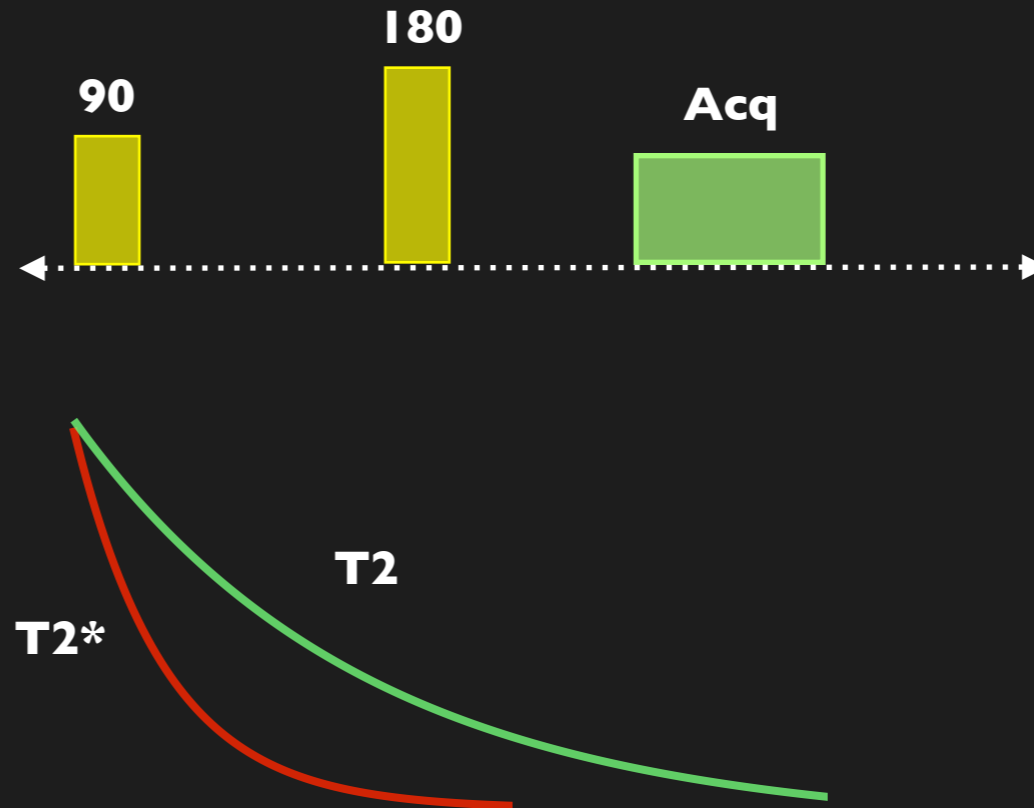
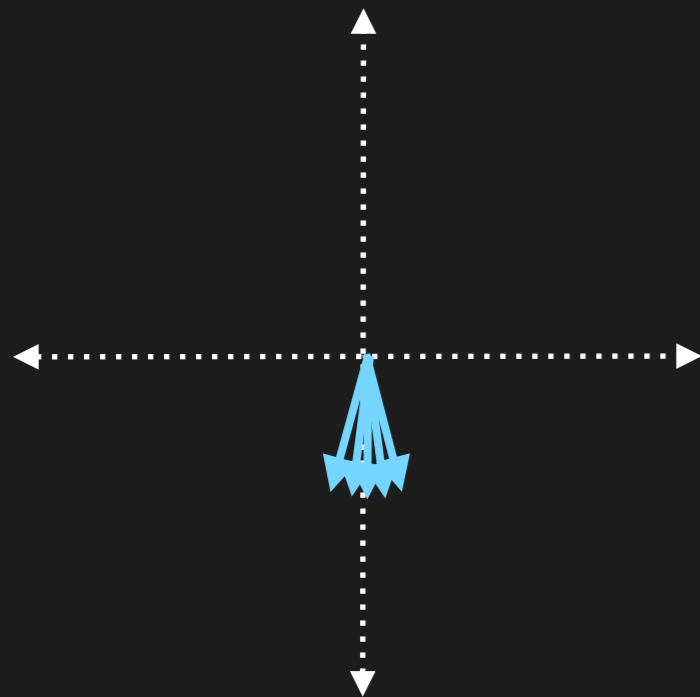

High Signal

Slow

Black blood

T2*

T2

Fast Spin Echo

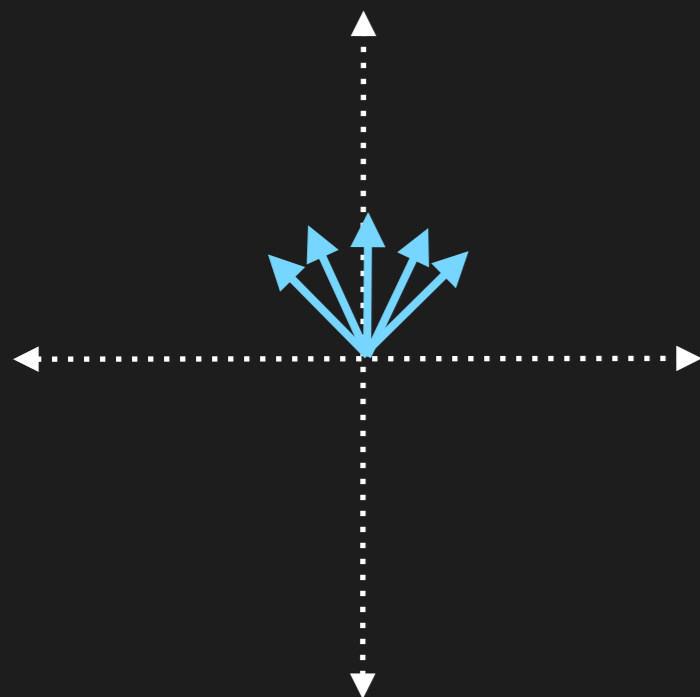

Spin Echo

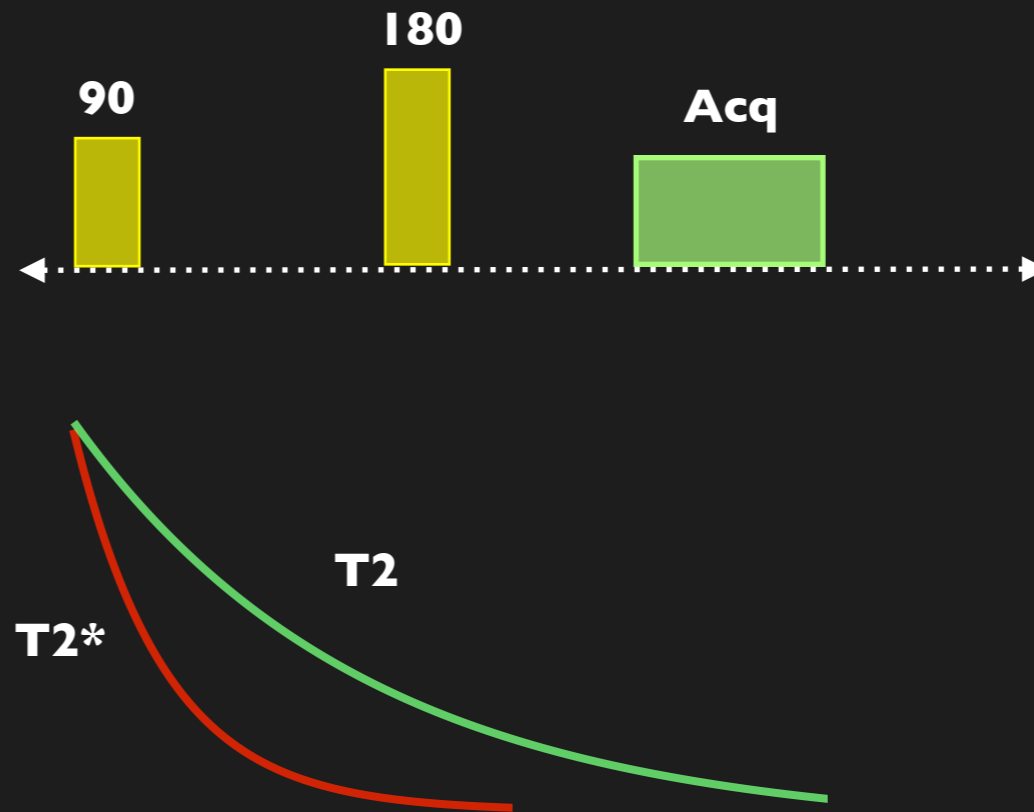
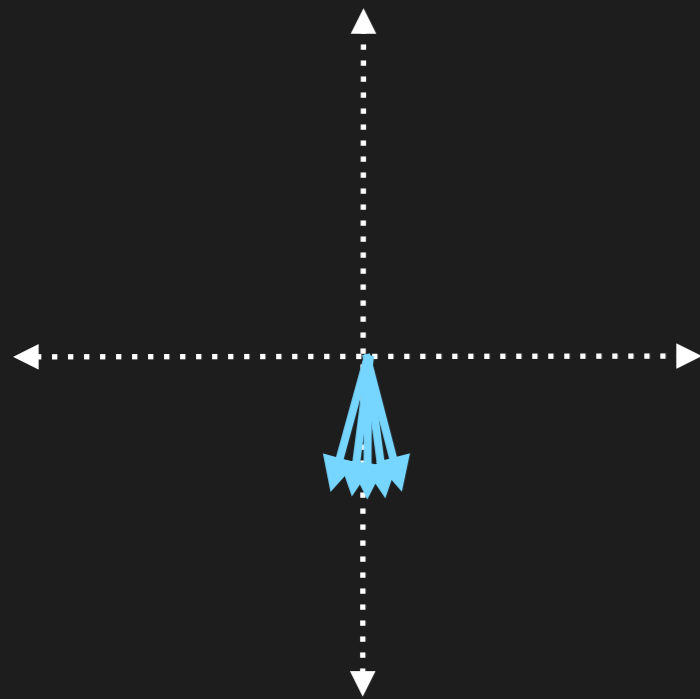

High Signal

Slow

Black blood

Fast Spin Echo

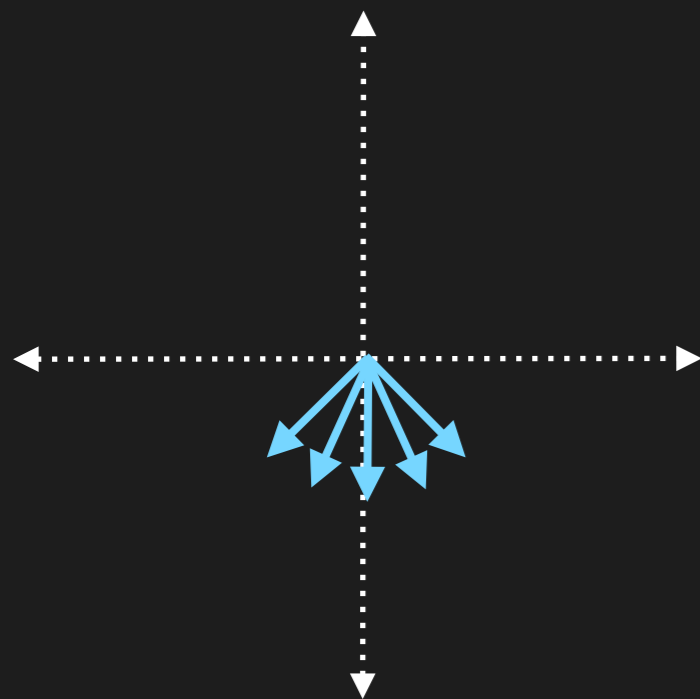

Spin Echo

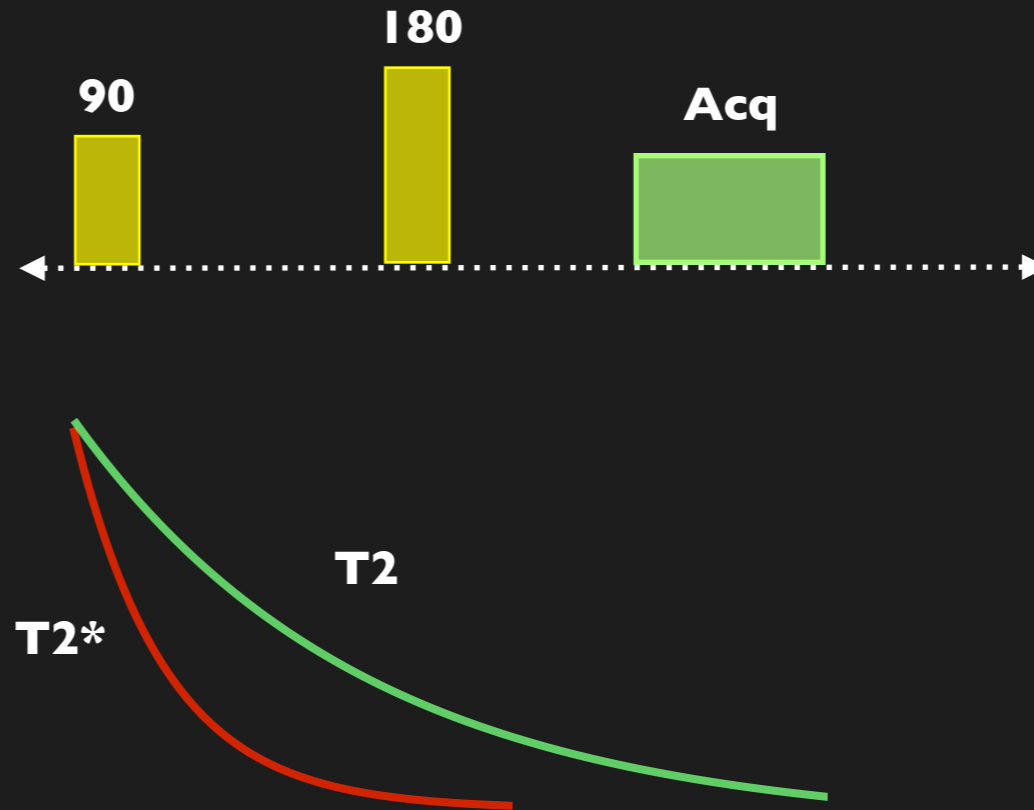
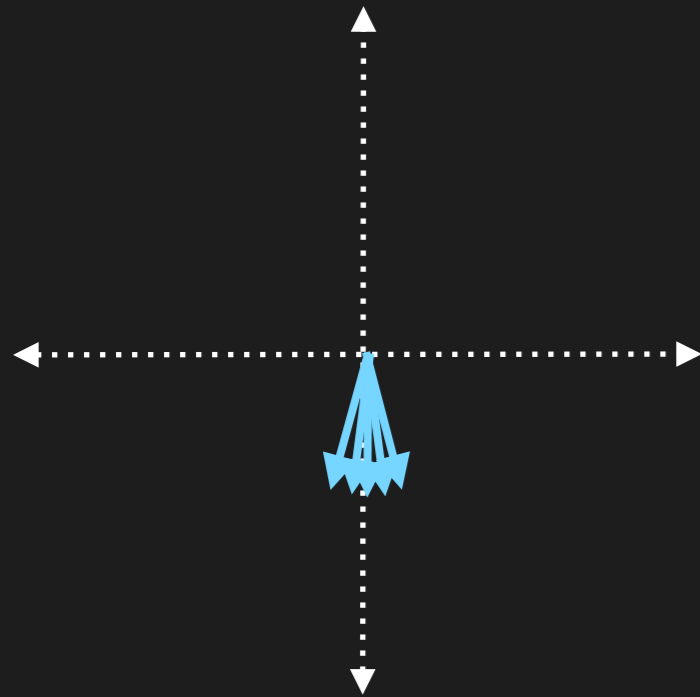

High Signal

Slow

Black blood

Fast Spin Echo

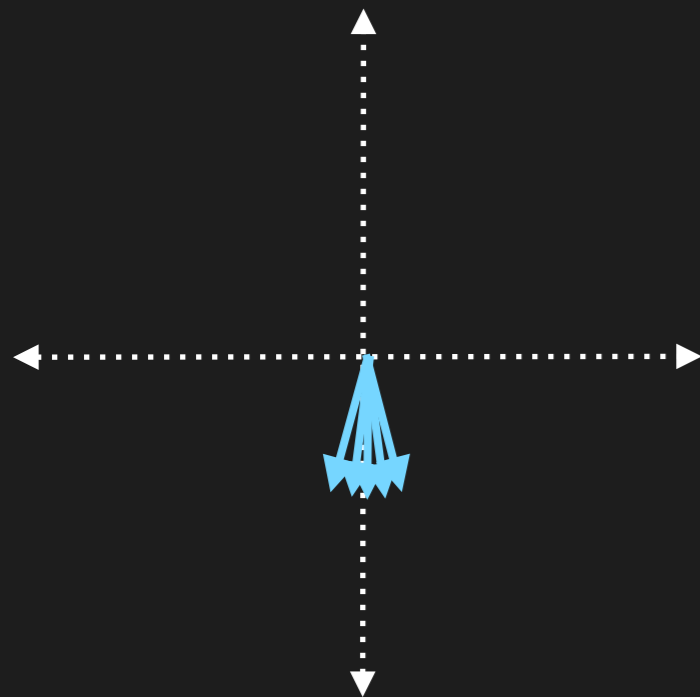

Spin Echo

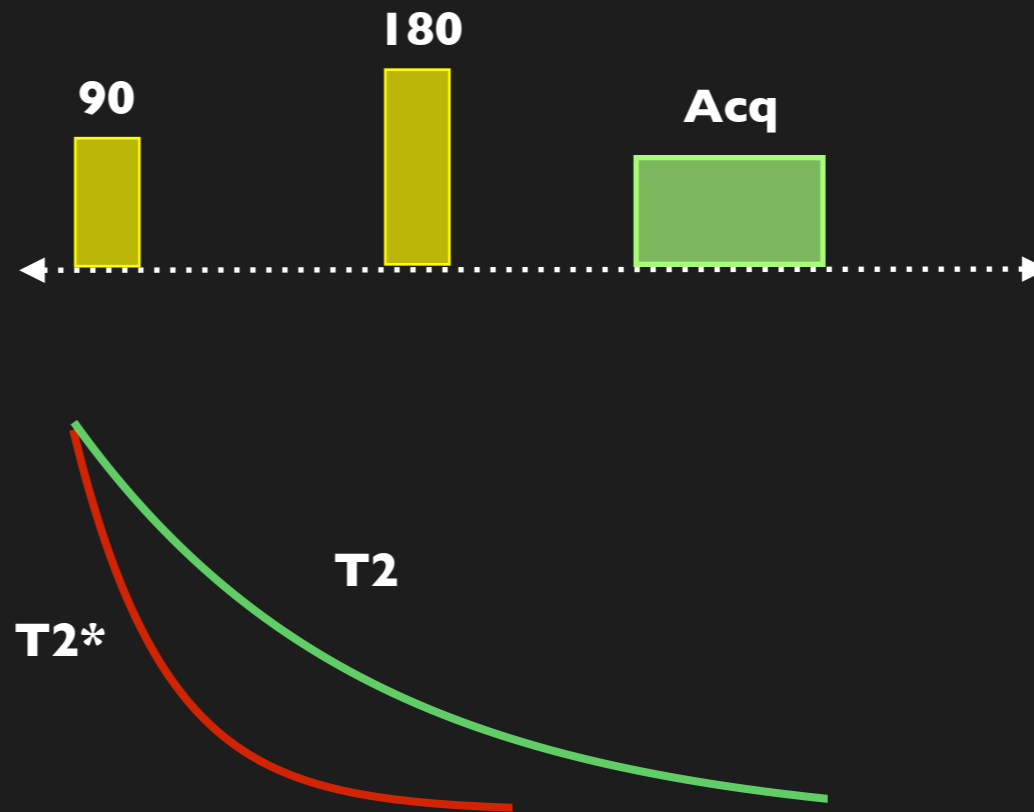
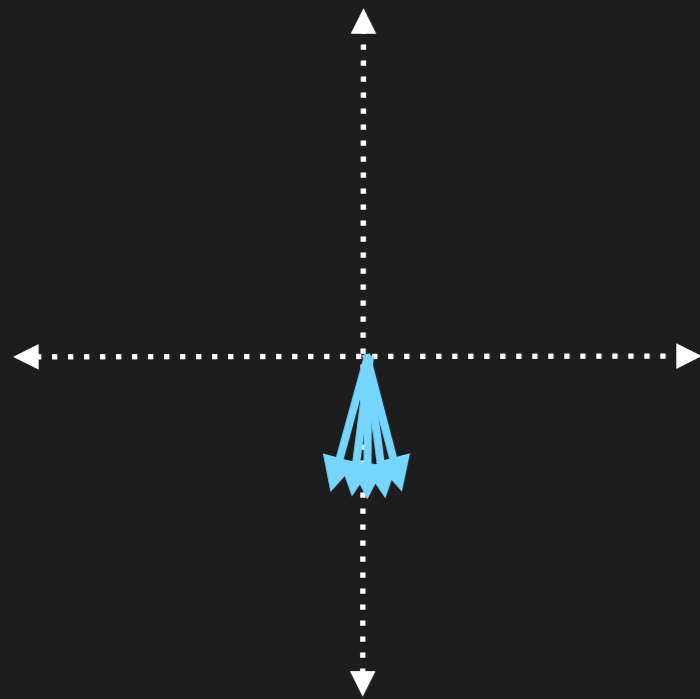

High Signal

Slow

Black blood

Fast Spin Echo

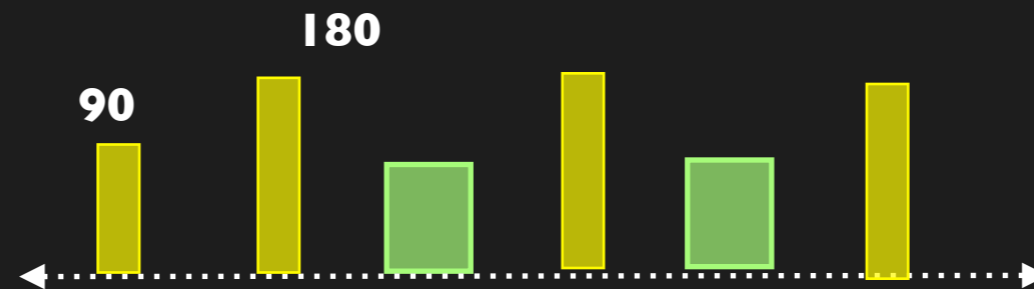
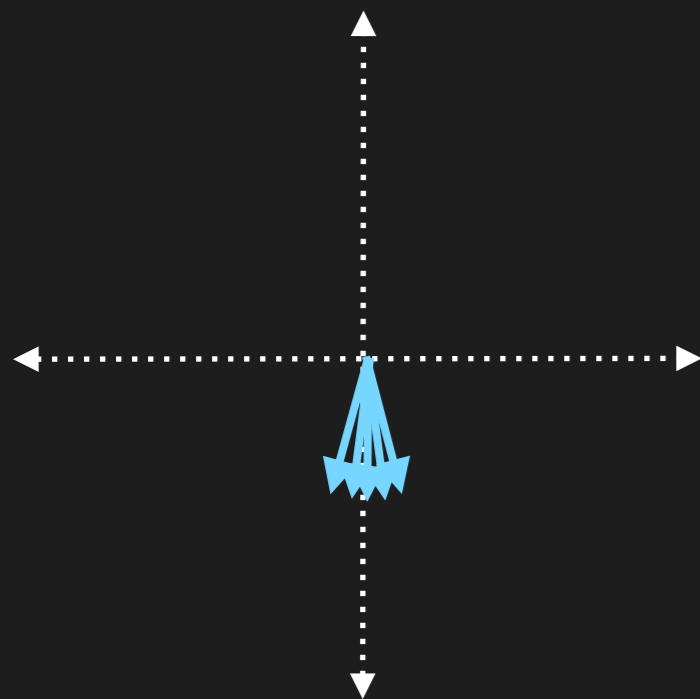

Spin Echo

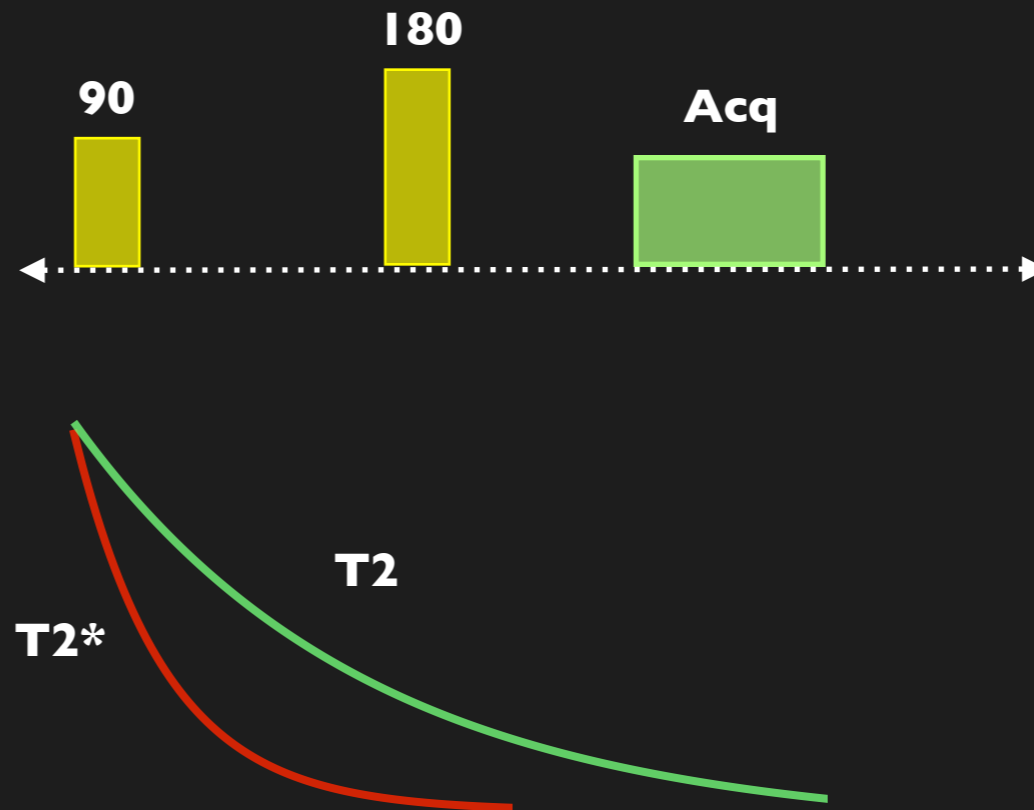
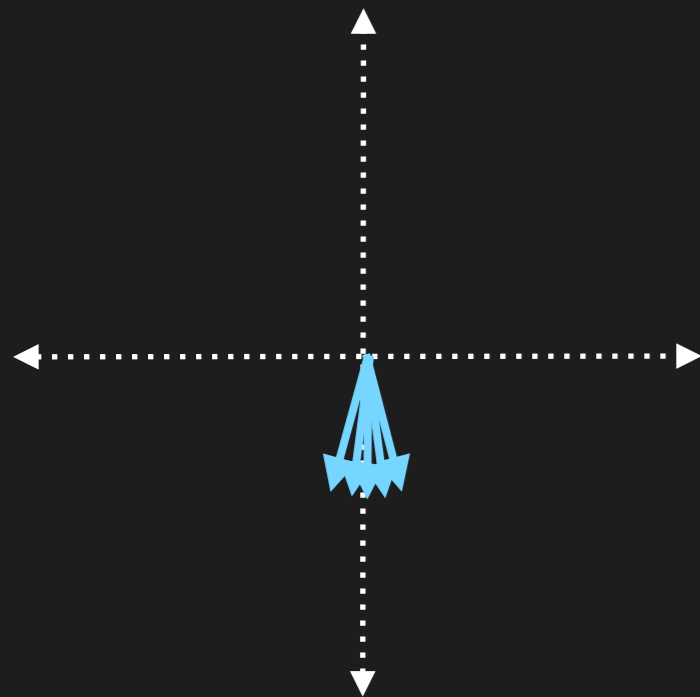

High Signal

Slow

Black blood

Fast Spin Echo

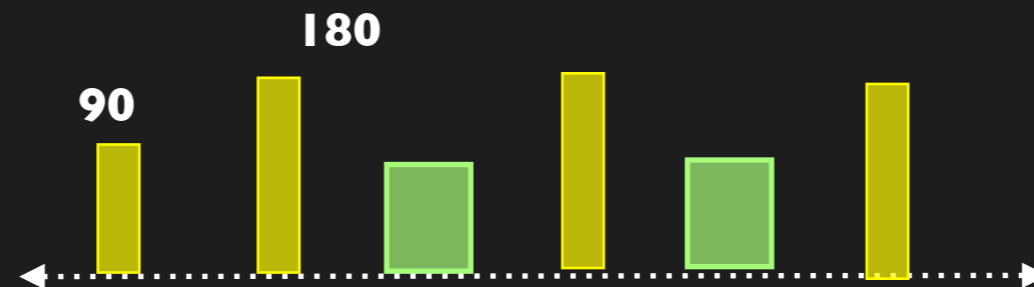
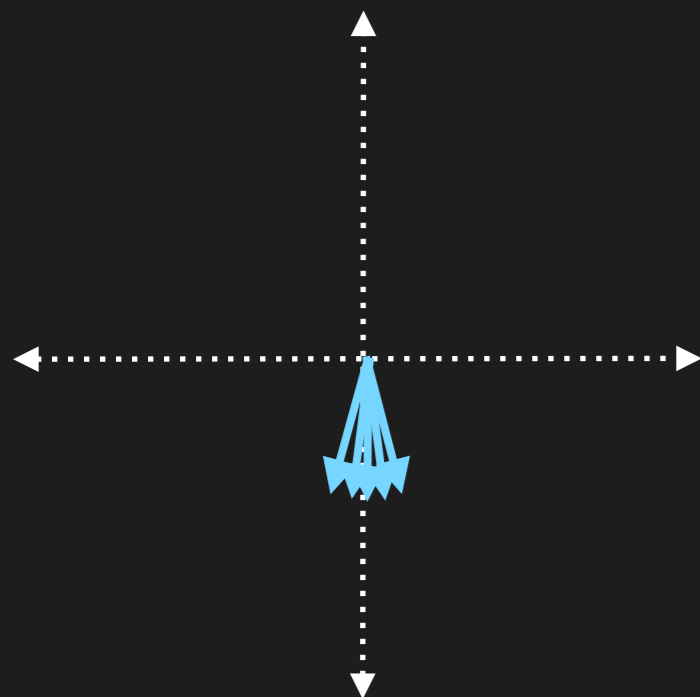

More efficient

Spin Echo

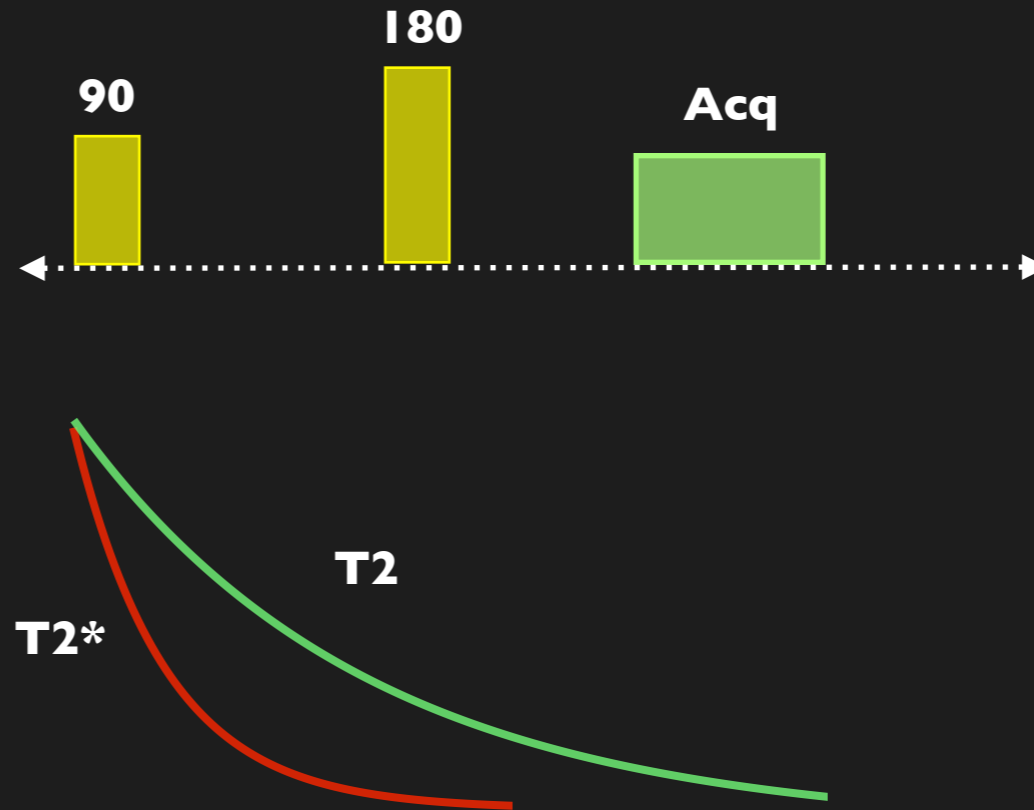
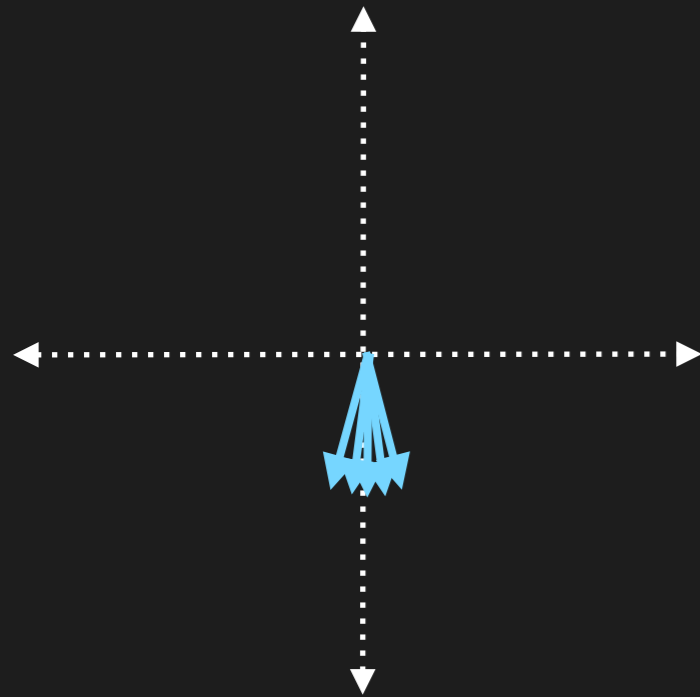

High Signal

Slow

Black blood

Fast Spin Echo

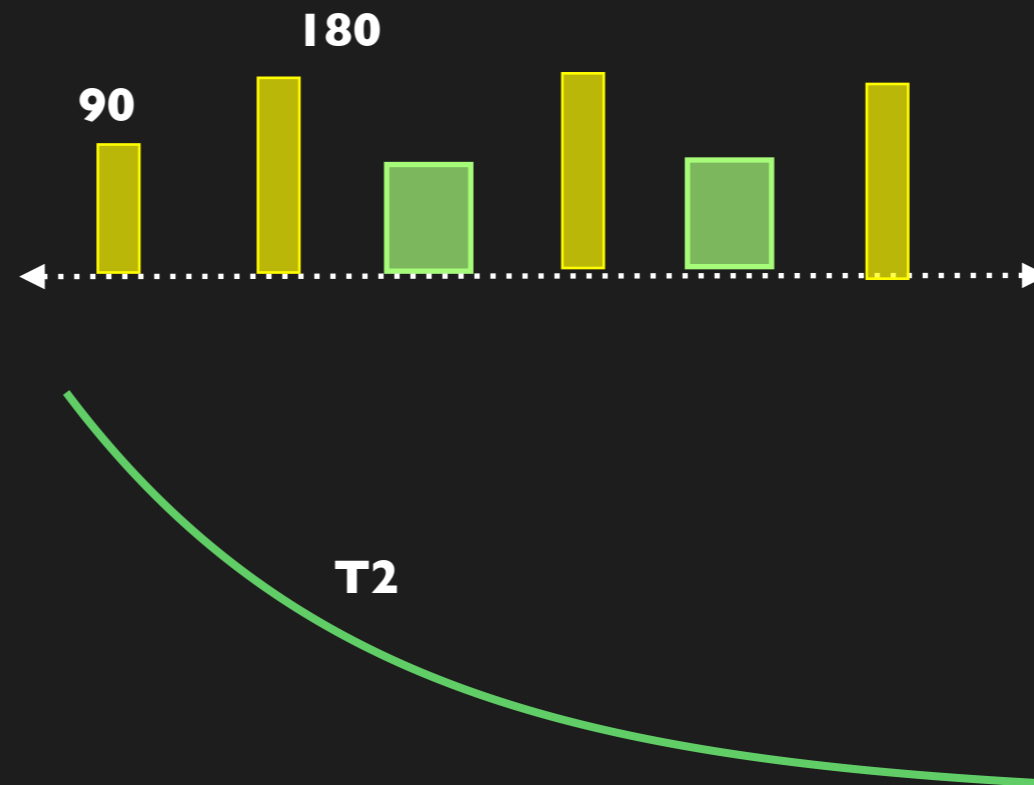
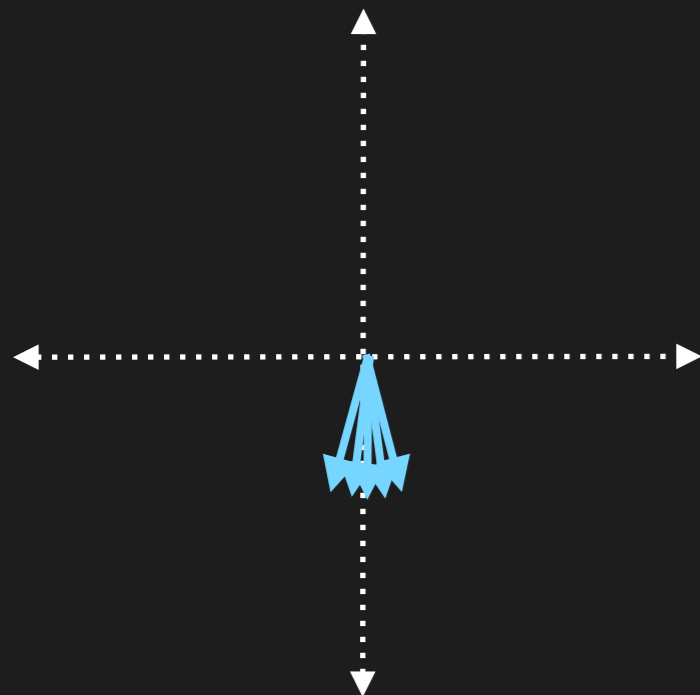

More efficient

Spin Echo

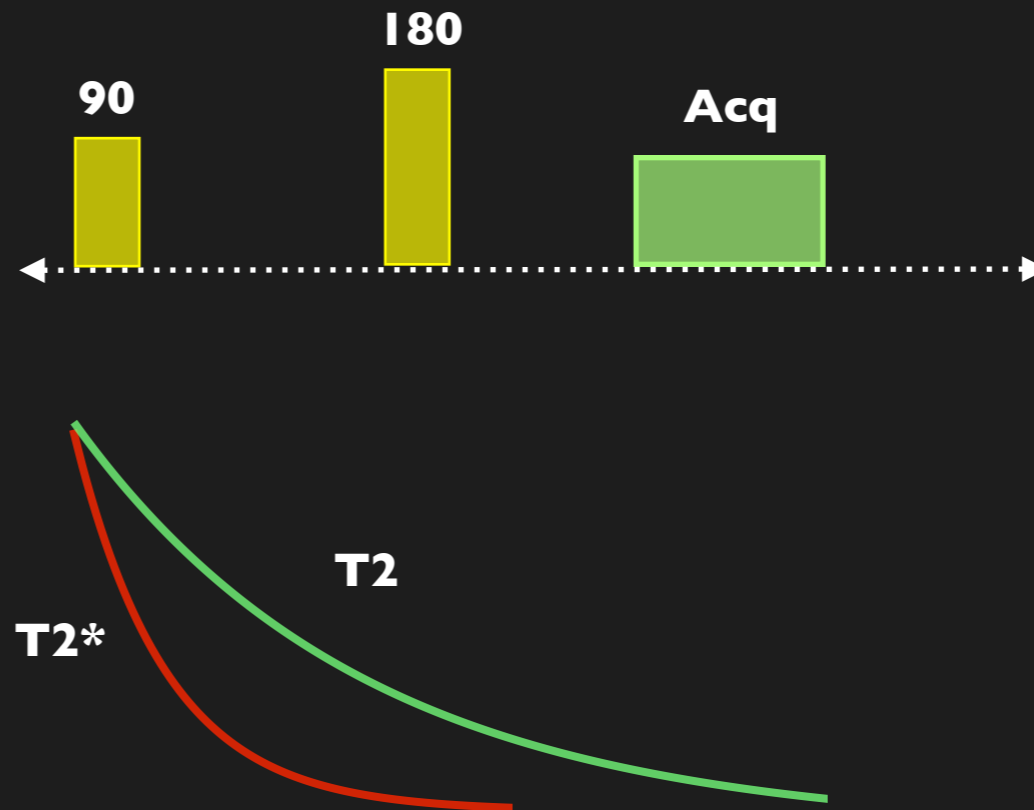
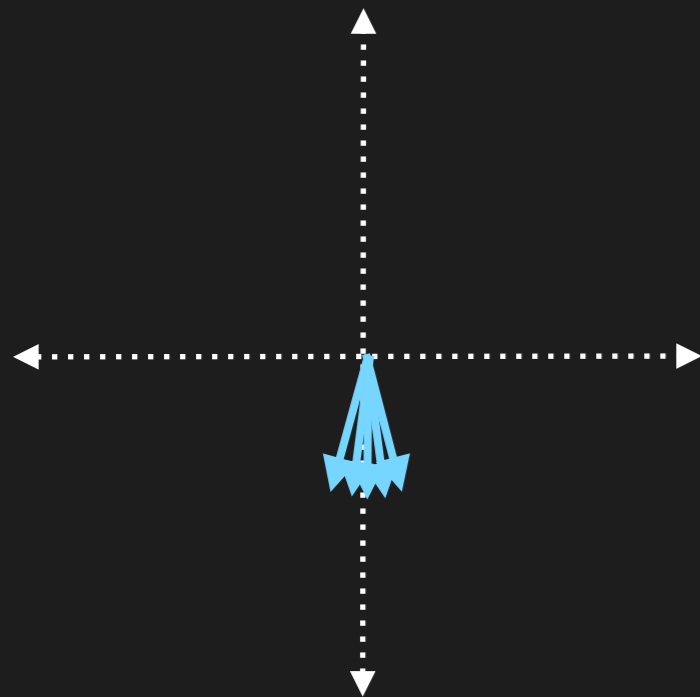

High Signal

Slow

Black blood

Fast Spin Echo

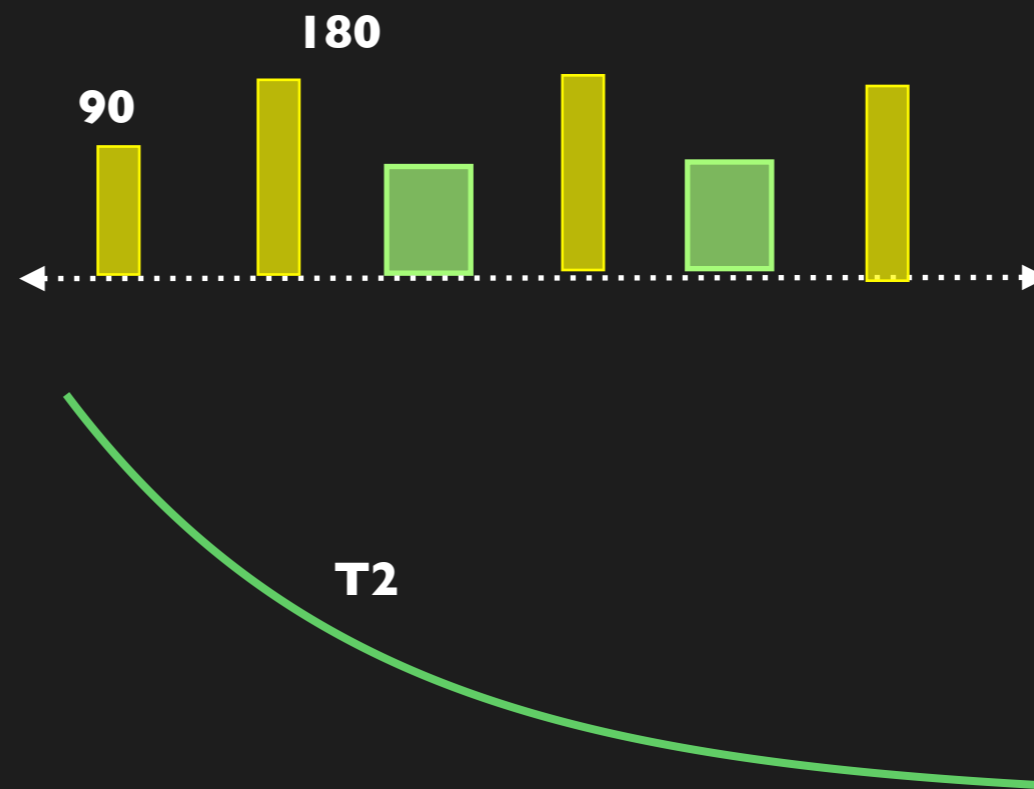
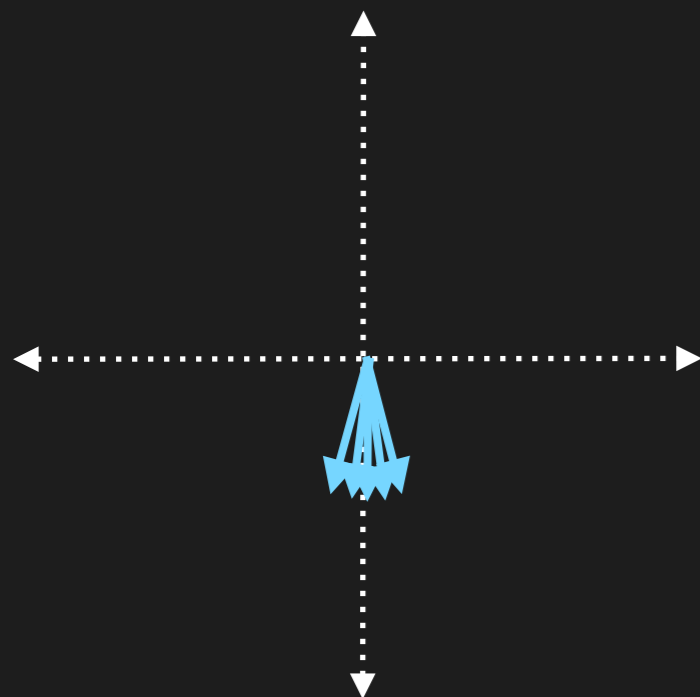

More efficient

Cardiac

Spin Echo

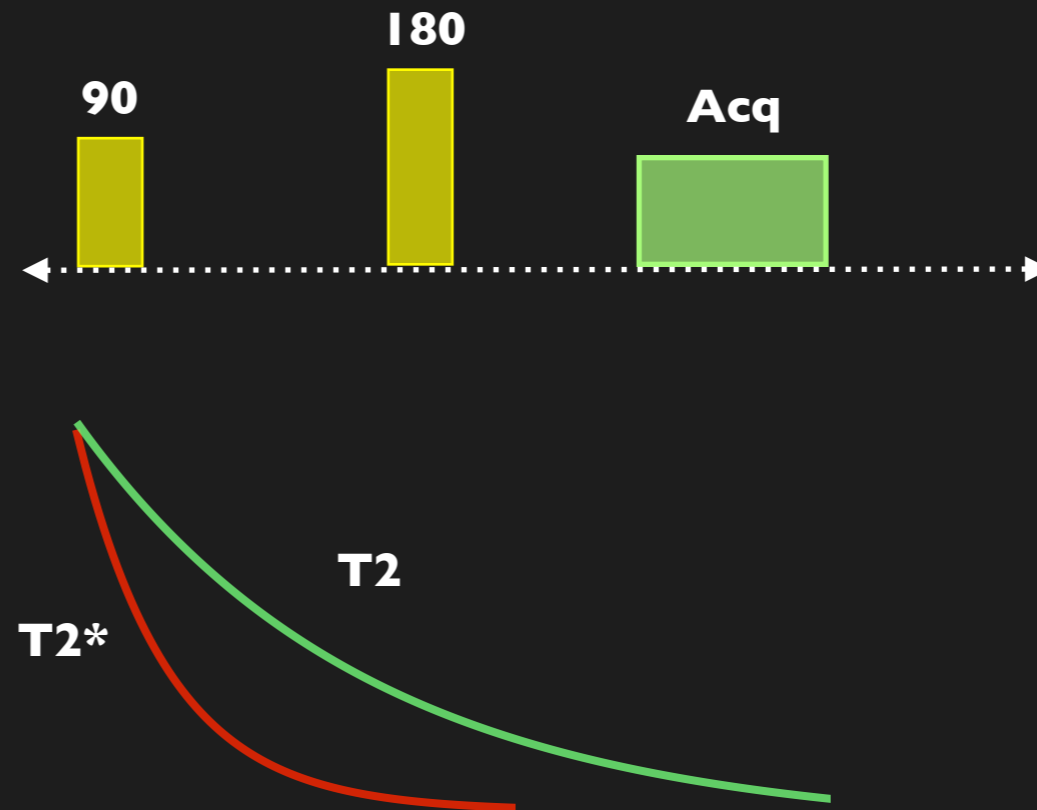
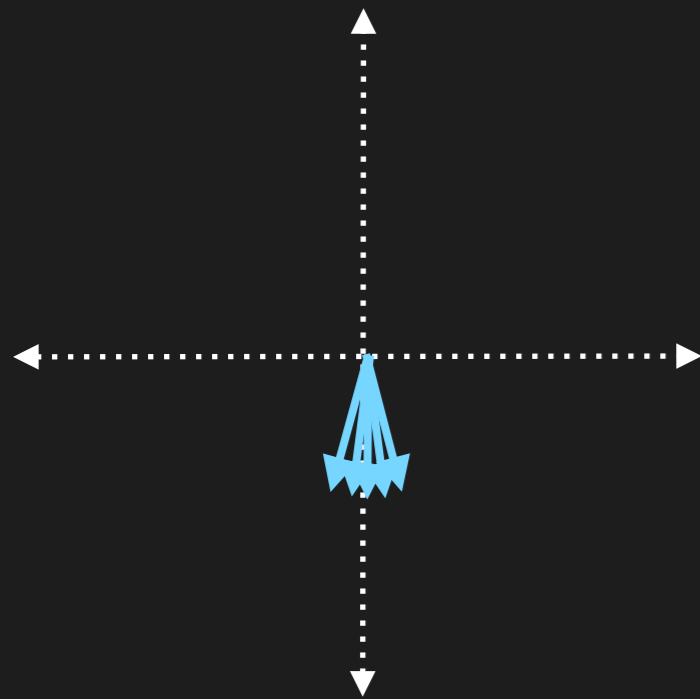

High Signal

Slow

Black blood

Fast Spin Echo

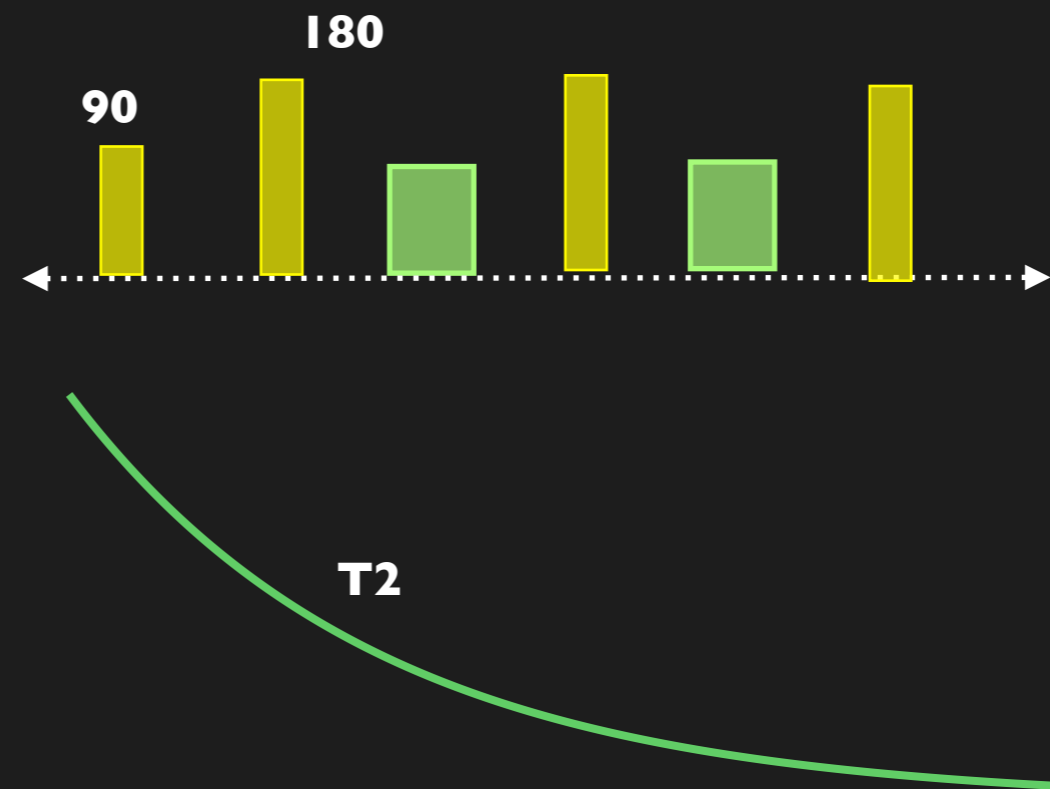
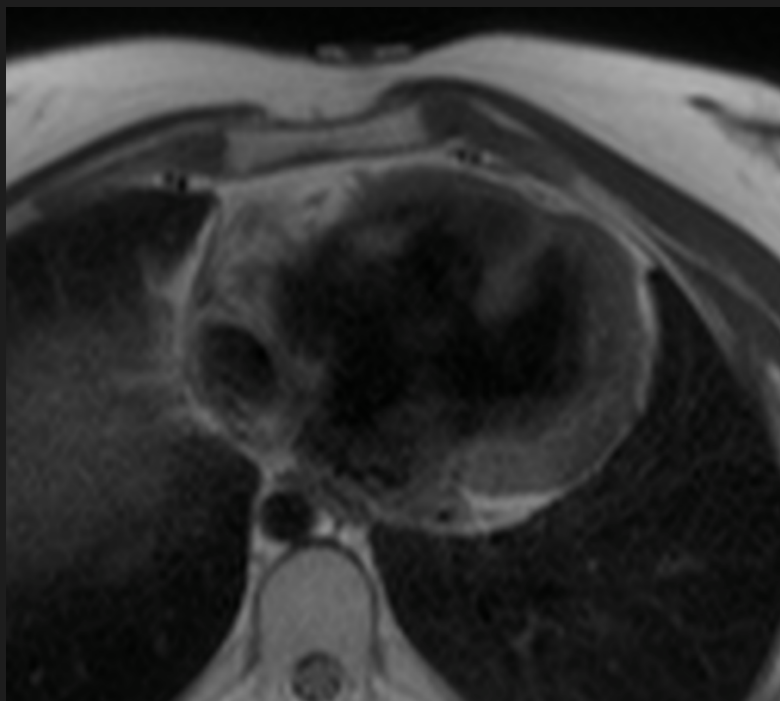

More efficient

Cardiac

HASTE

Gradient Echo

Gradient Echo

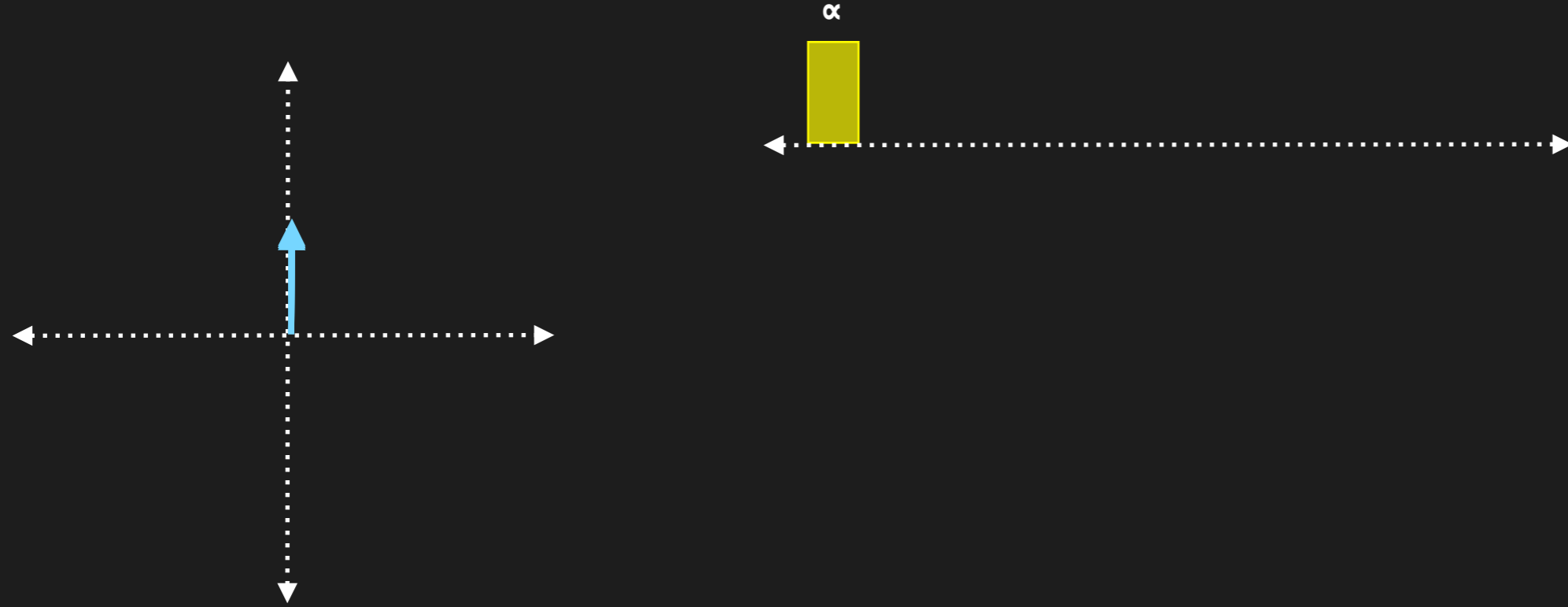

Gradient Echo

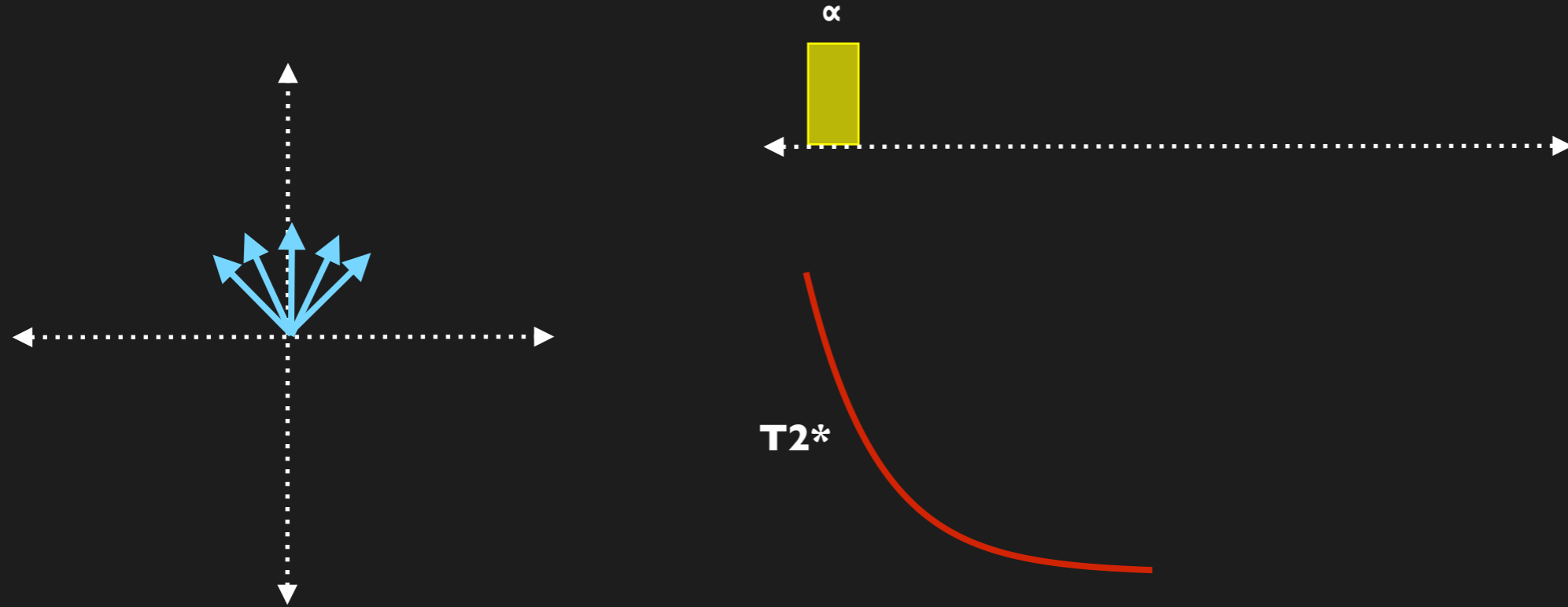

Gradient Echo

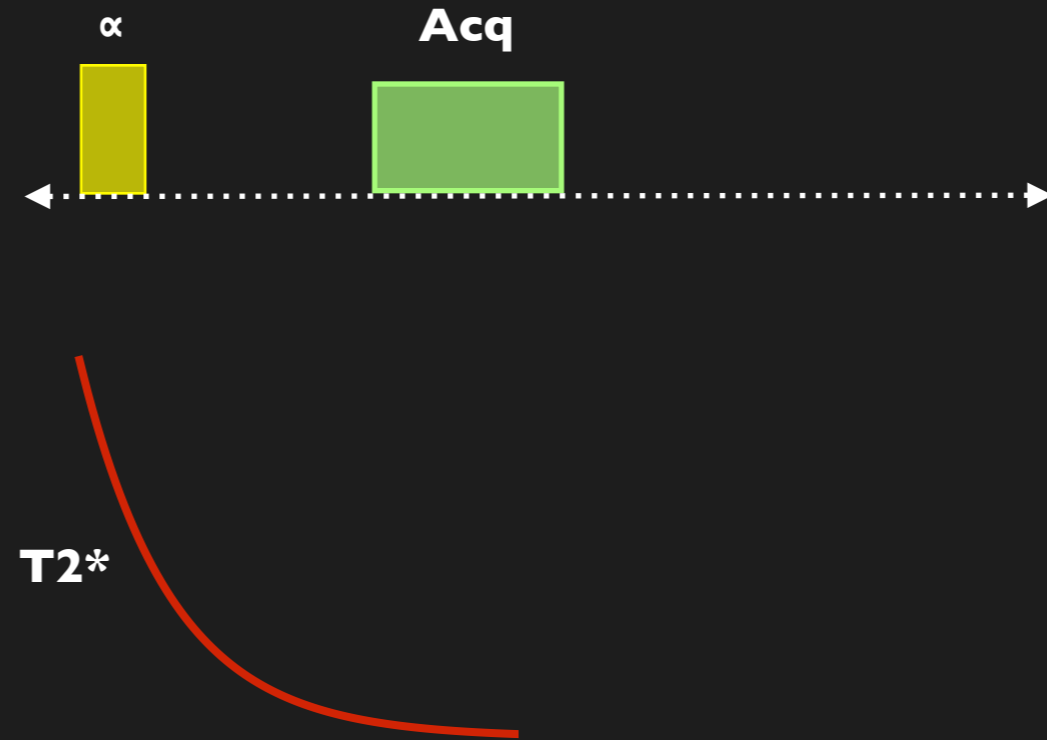
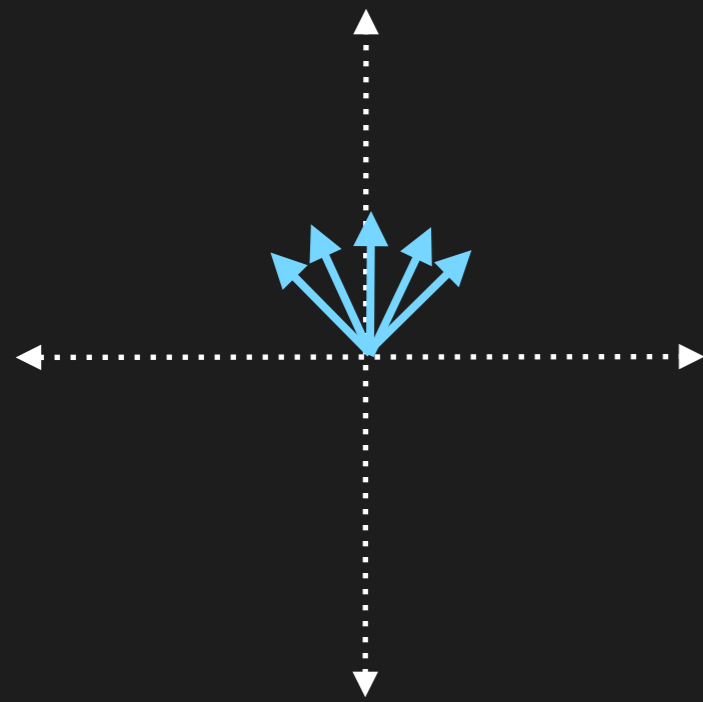

Gradient Echo

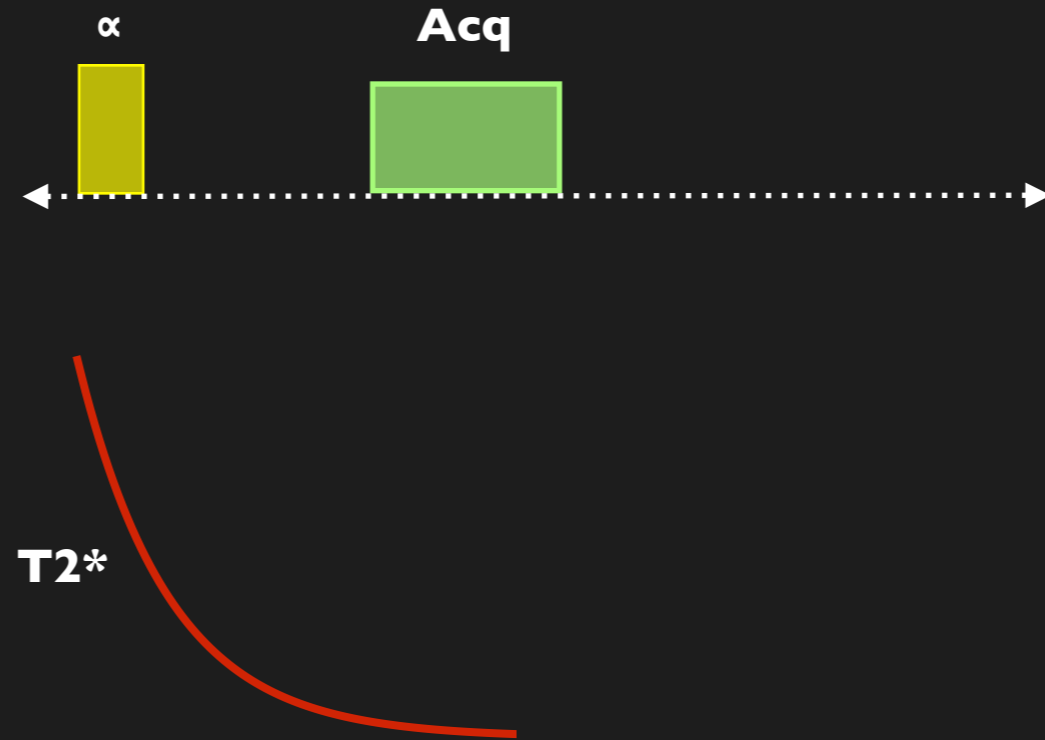
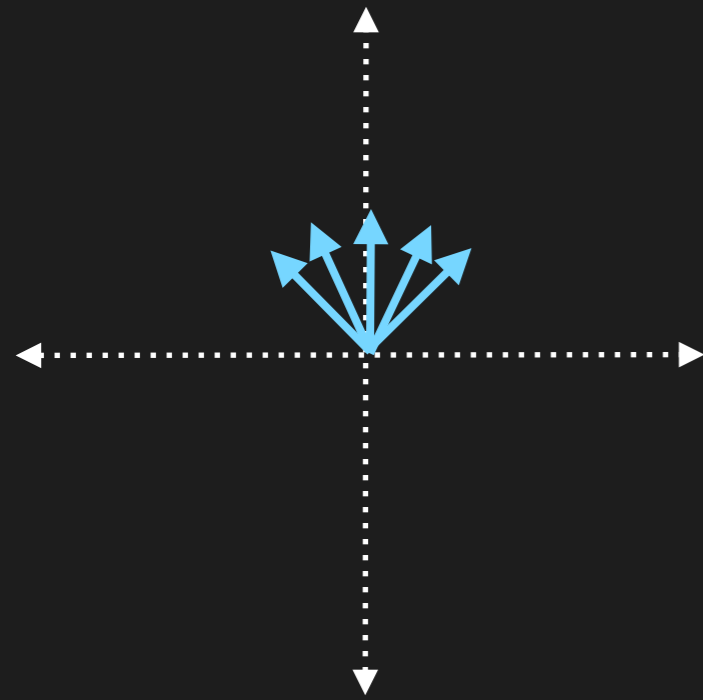

T2* not T2

Gradient Echo

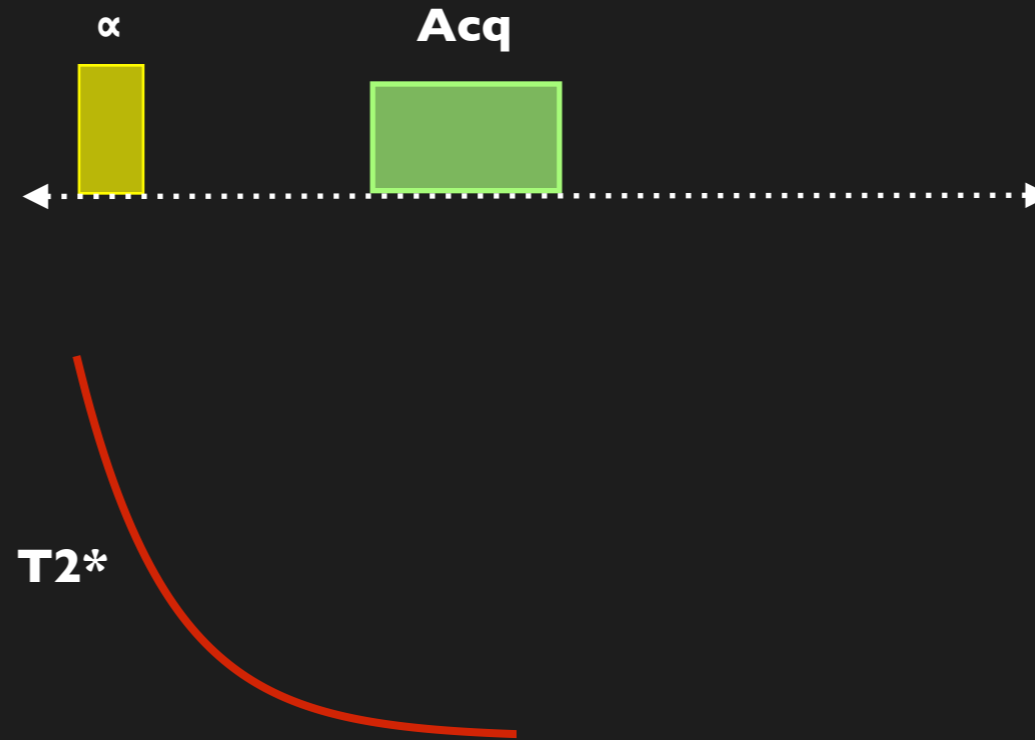
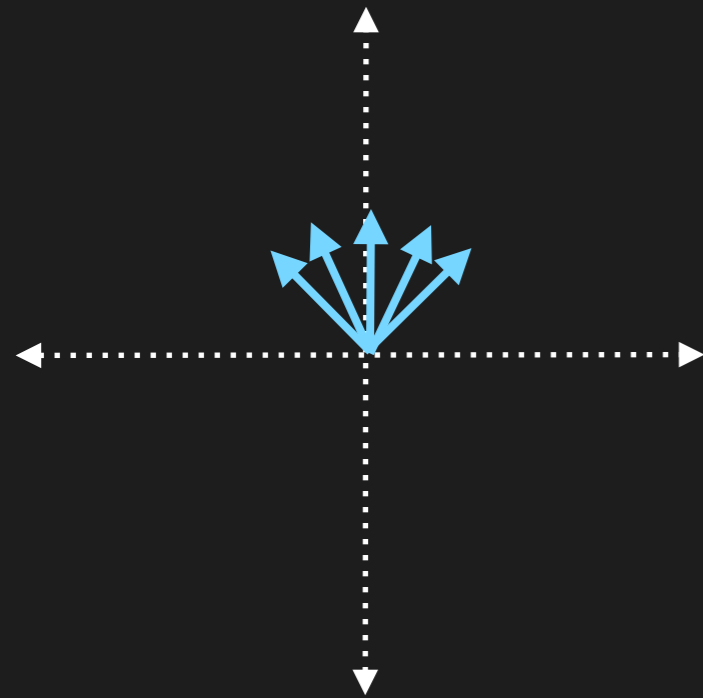

T2* not T2

Fast - cardiac

Gradient Echo

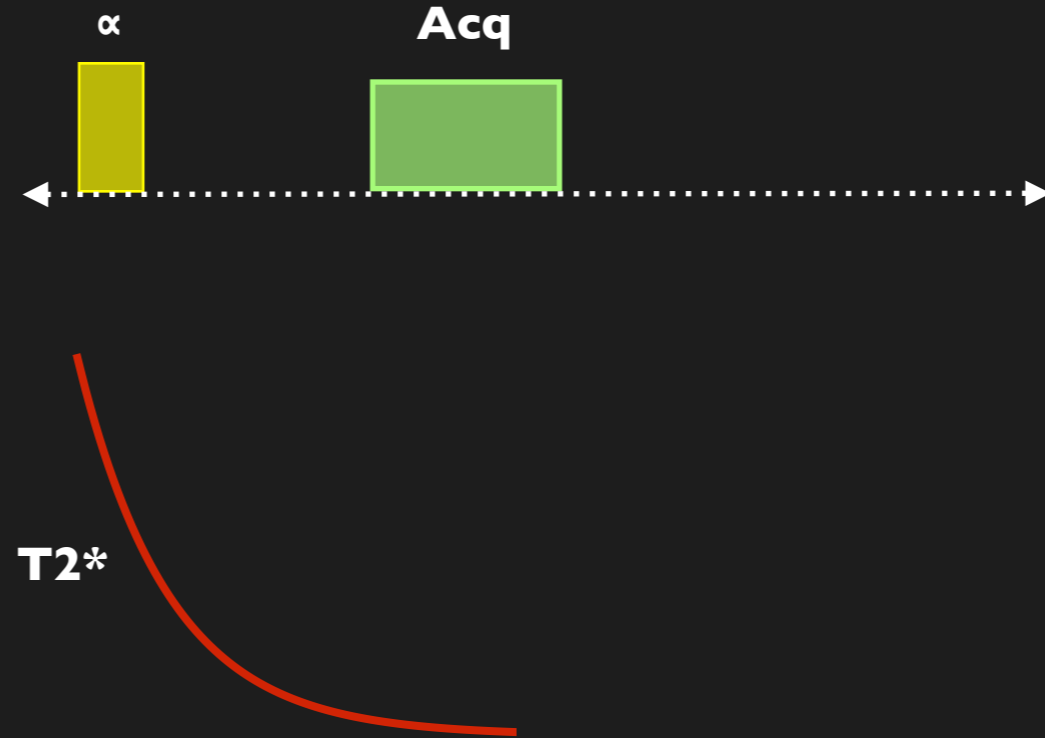
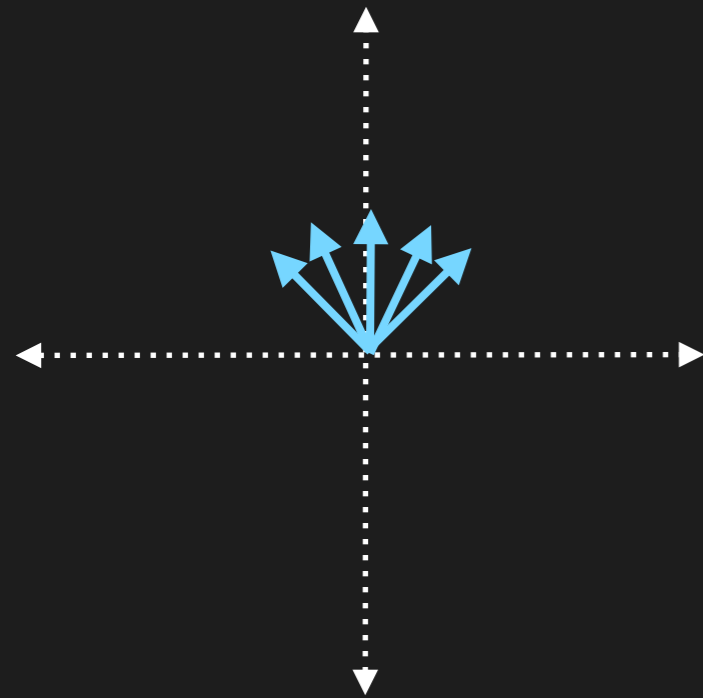

$T2^*$ not $T2$

Fast - cardiac

Bright blood

Gradient Echo

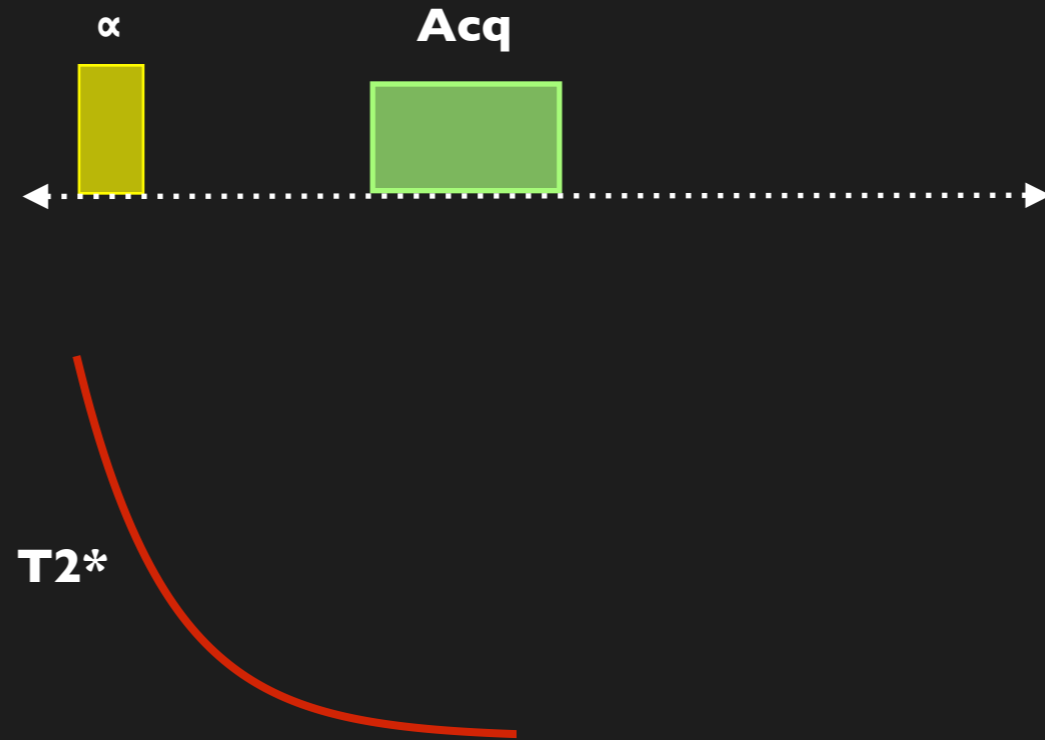
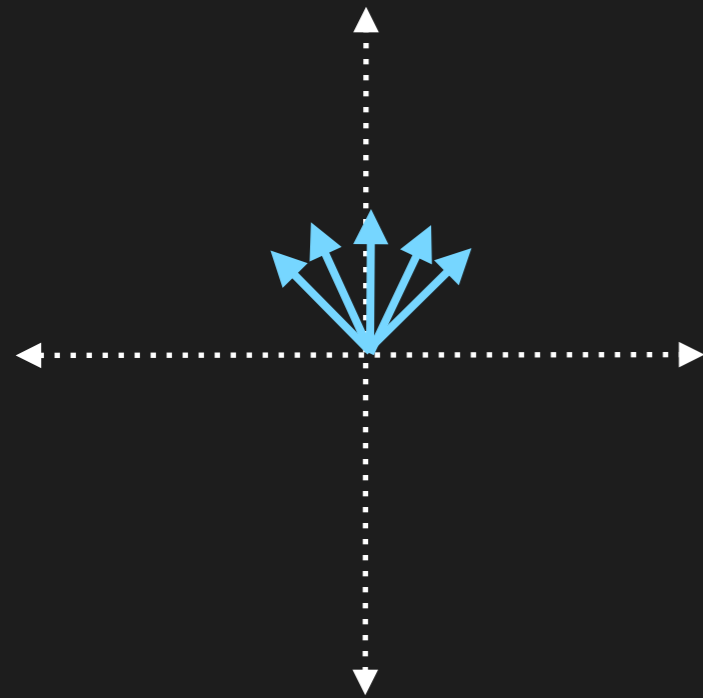

T2* not T2

Fast - cardiac

Bright blood

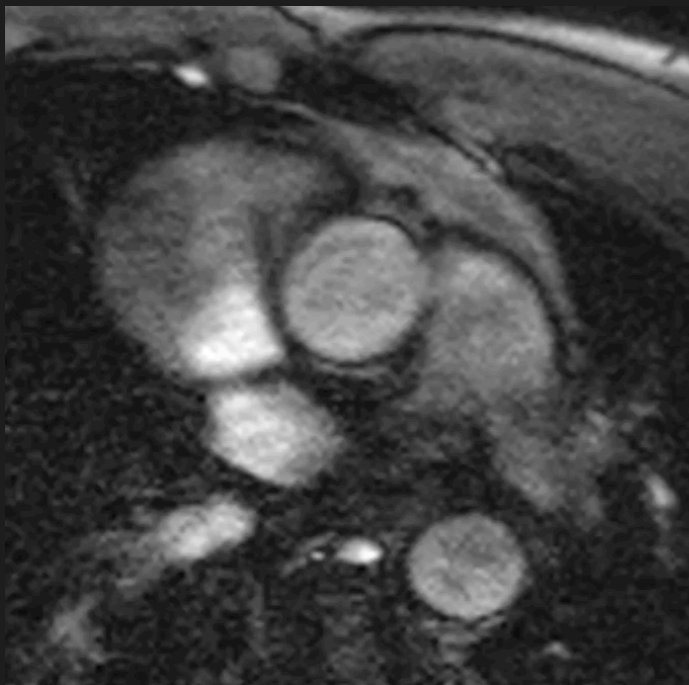

Gradient Echo

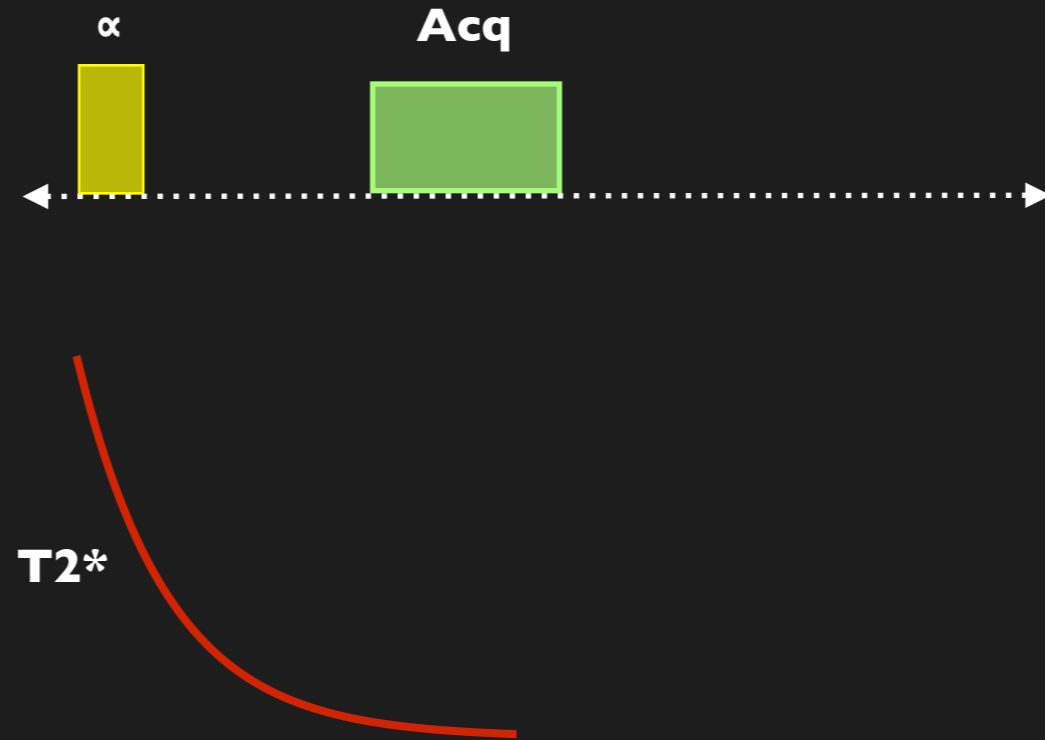
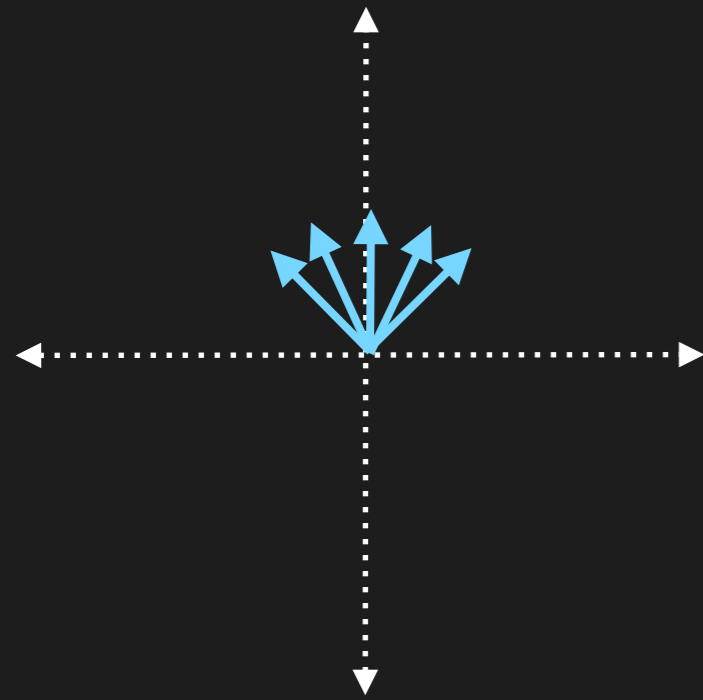

T2* not T2

Fast - cardiac

Bright blood

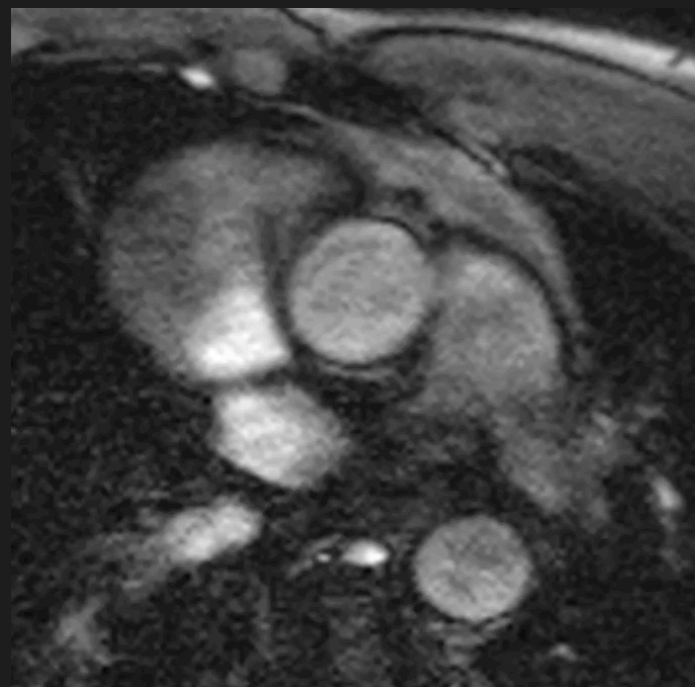

Saturated blood

Gradient Echo

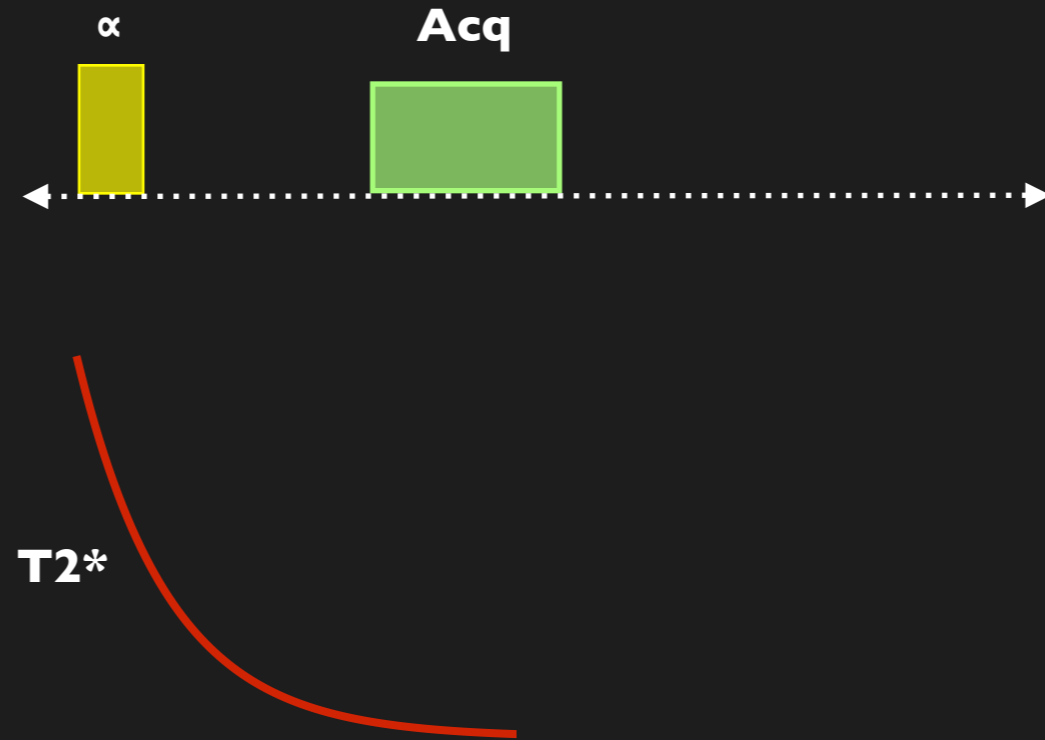
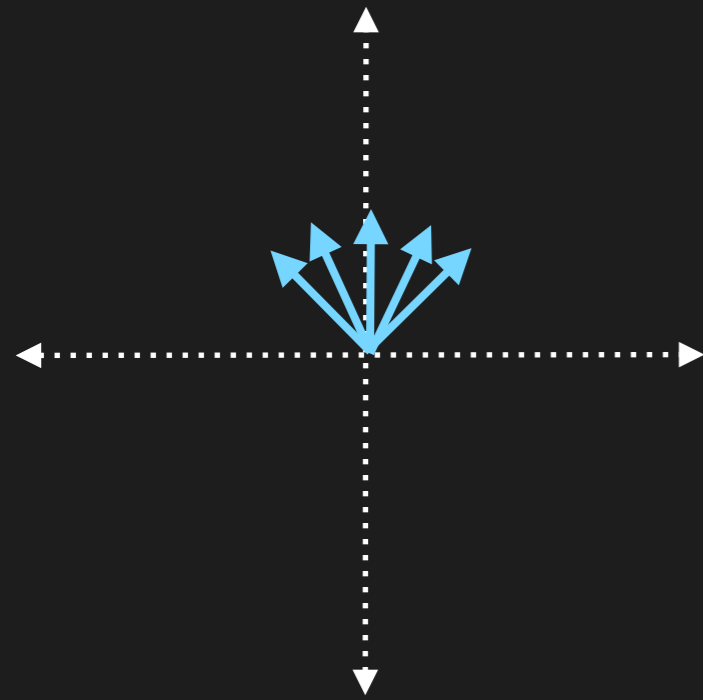

T2* not T2

Fast - cardiac

Bright blood

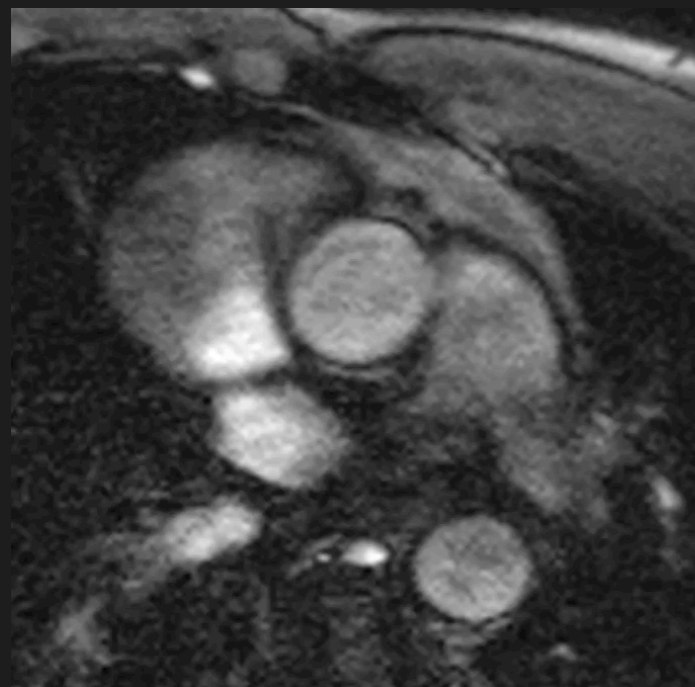

Saturated blood

In-flow enhancement

Spatial resolution

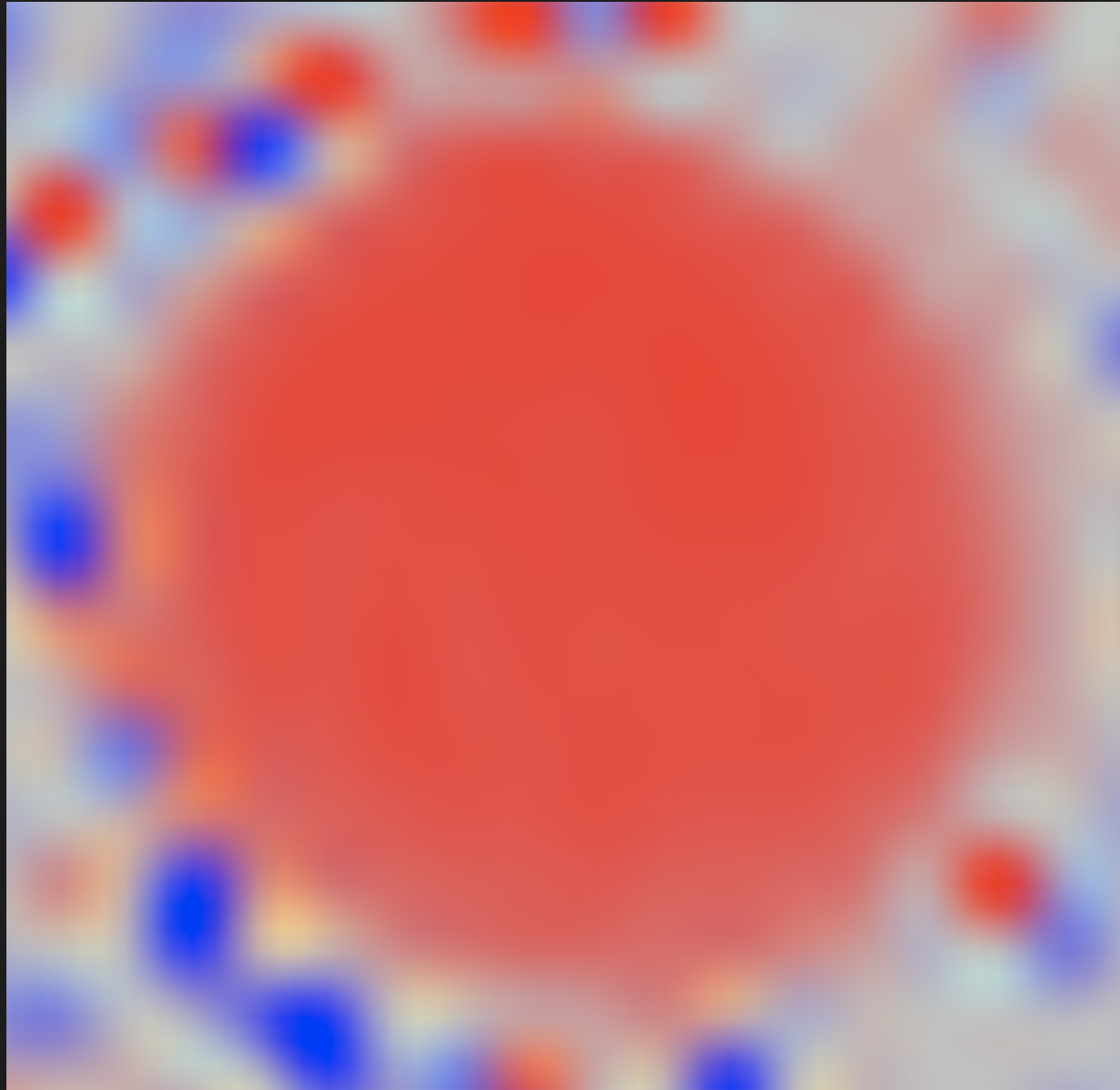

Spatial resolution

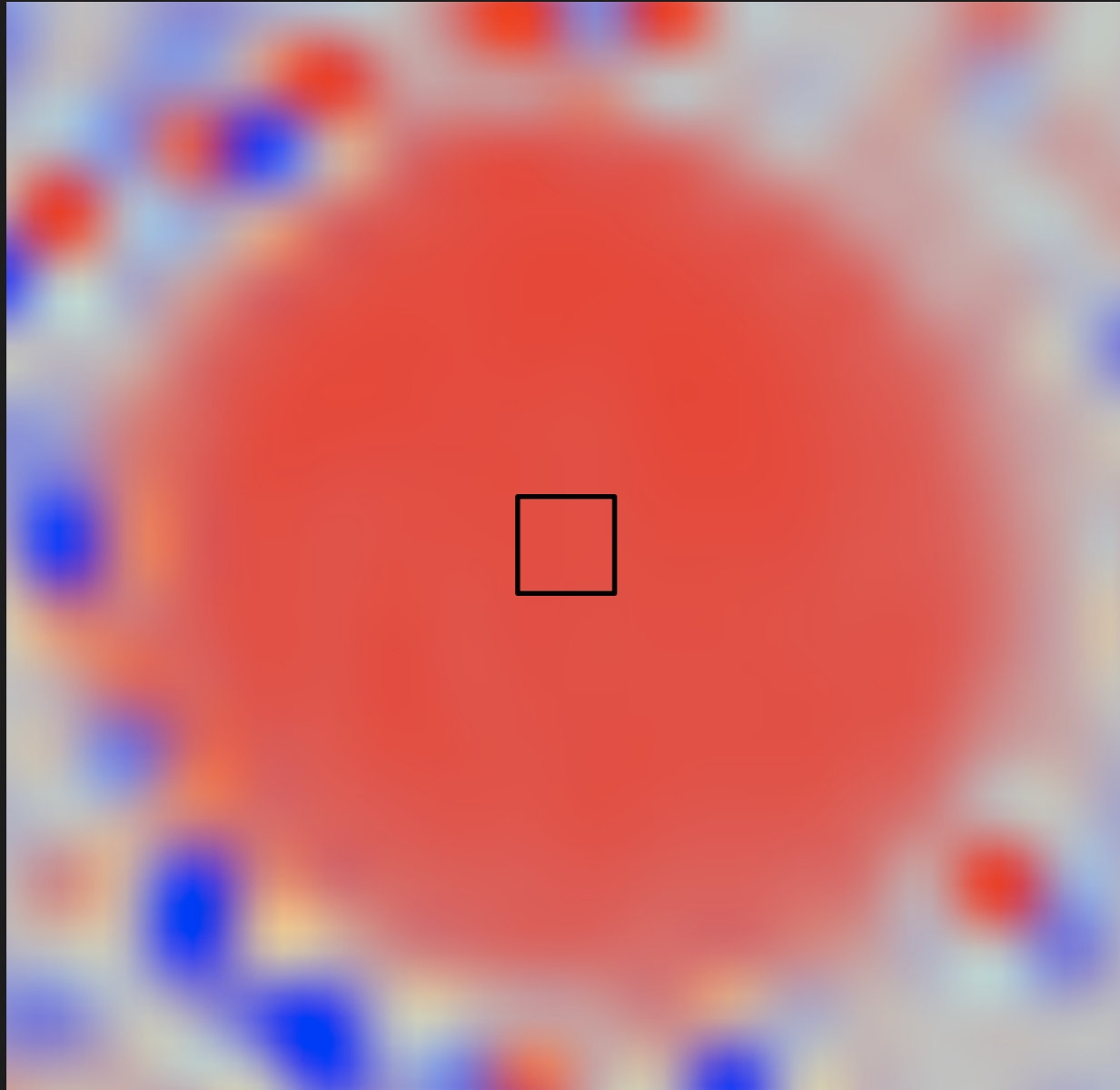

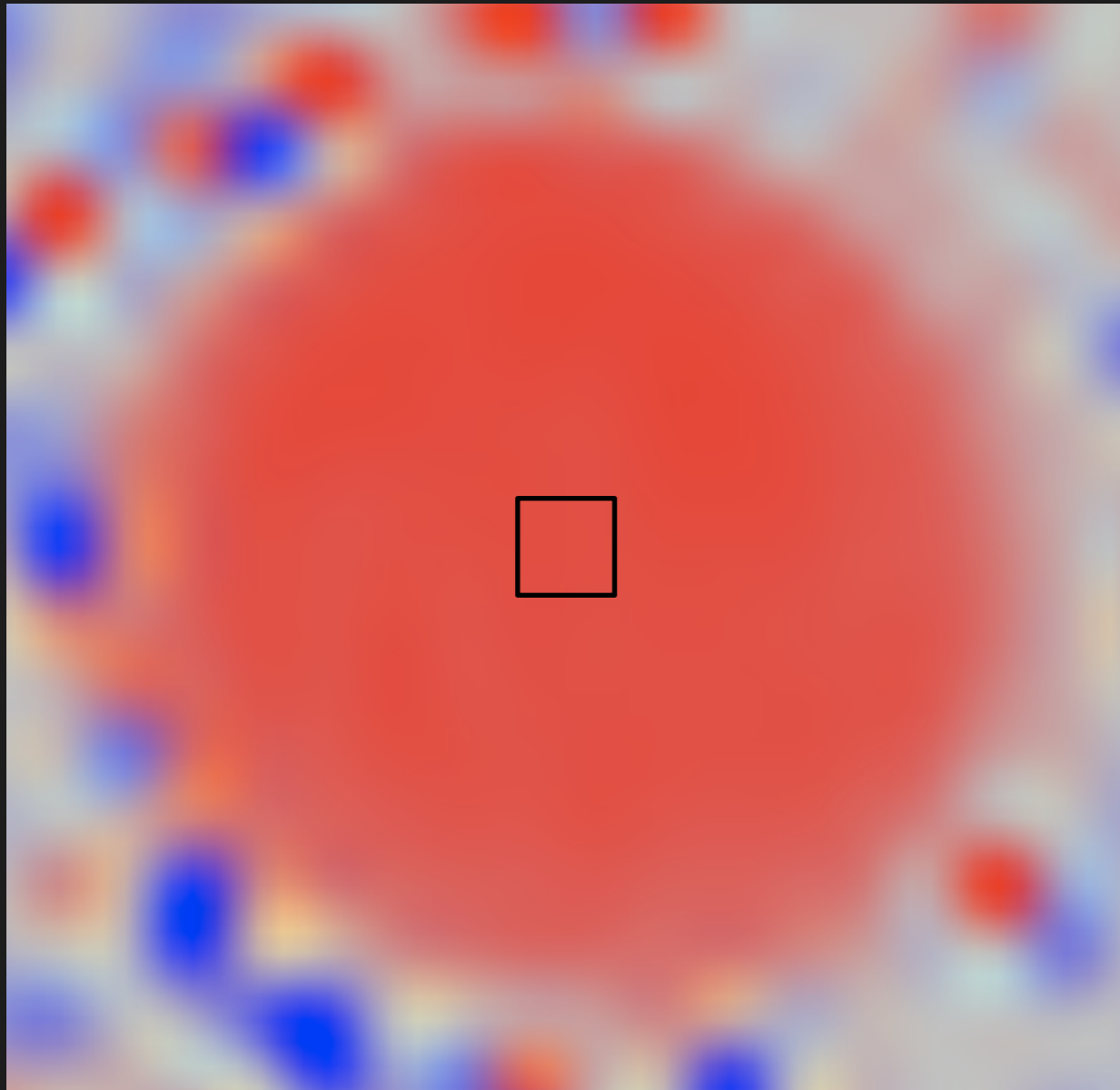

$$Q = V \times A$$

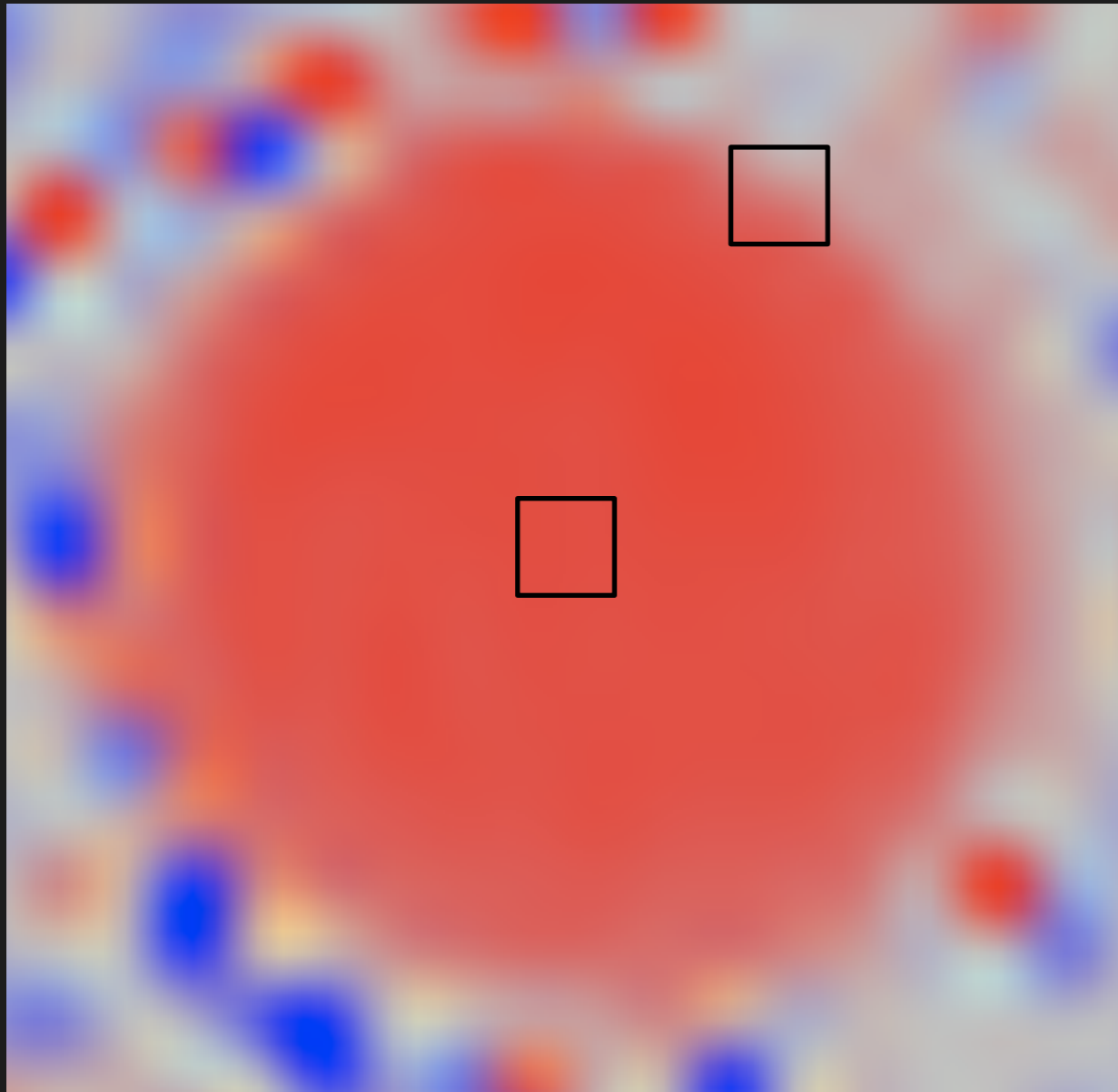

$$Q = V \times A$$

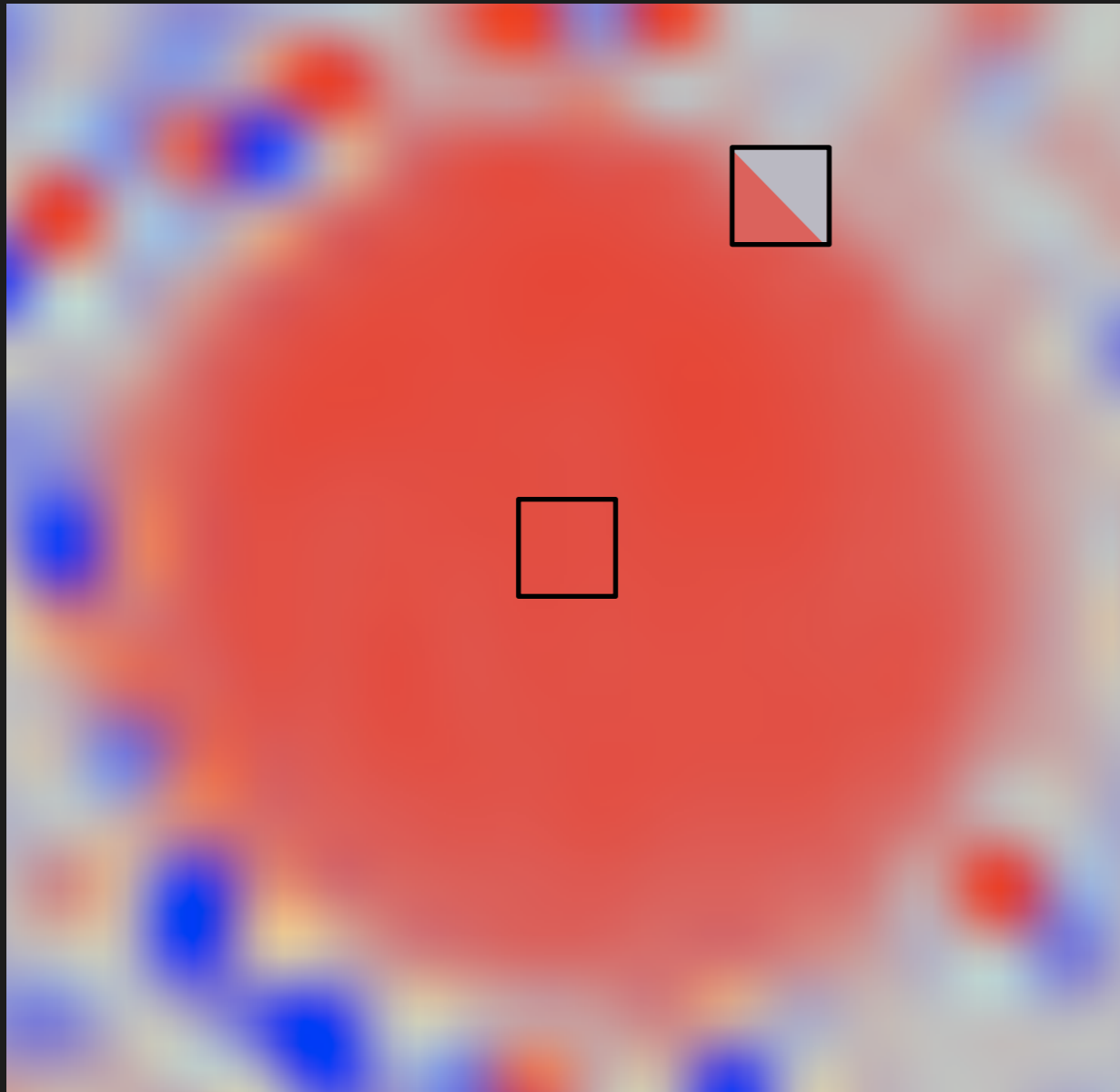

$$Q = V \times A$$

Half pixel moving

Half pixel stationary

Whats the flow

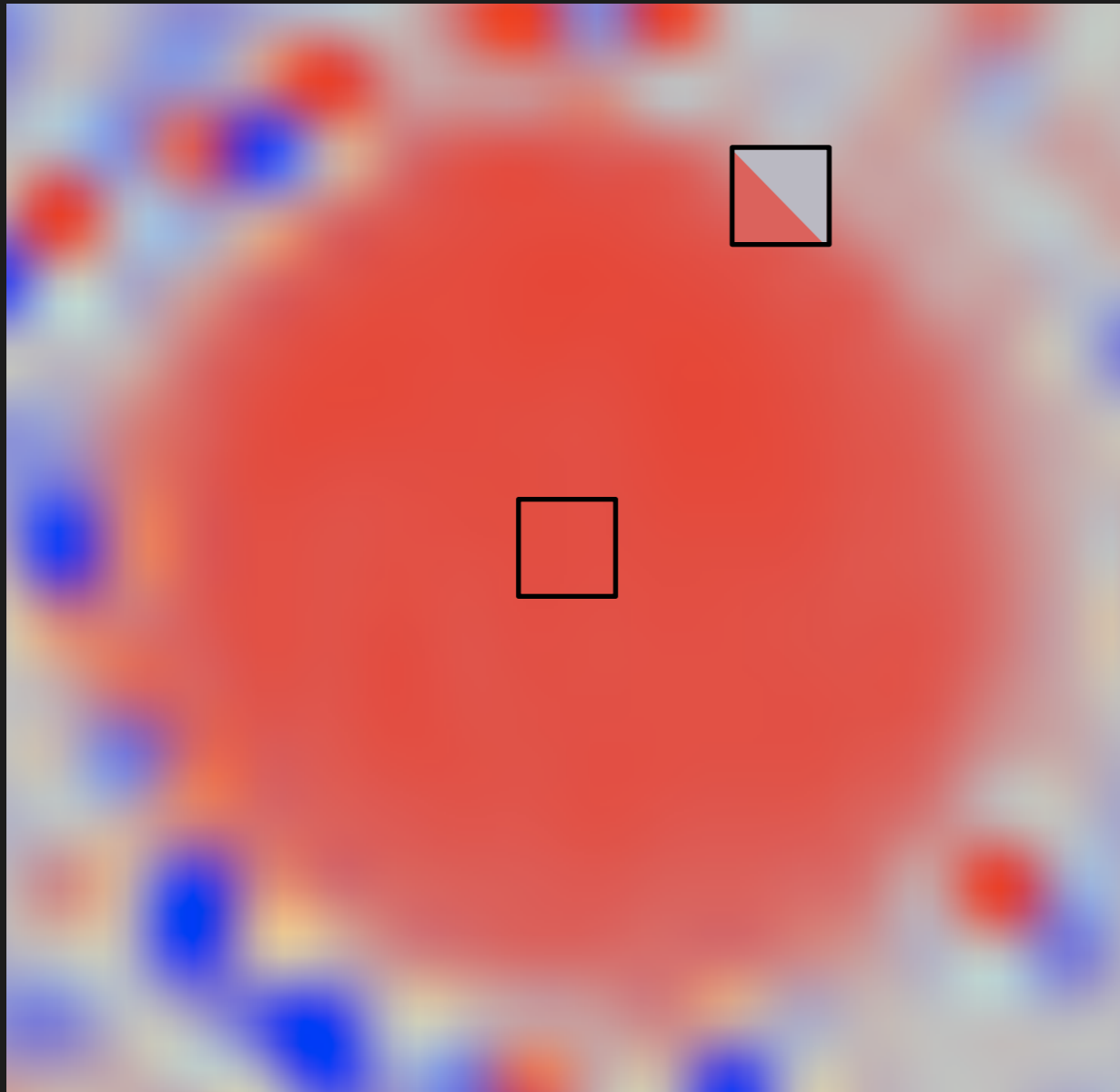

$$Q = V \times A$$

Half pixel moving

Half pixel stationary

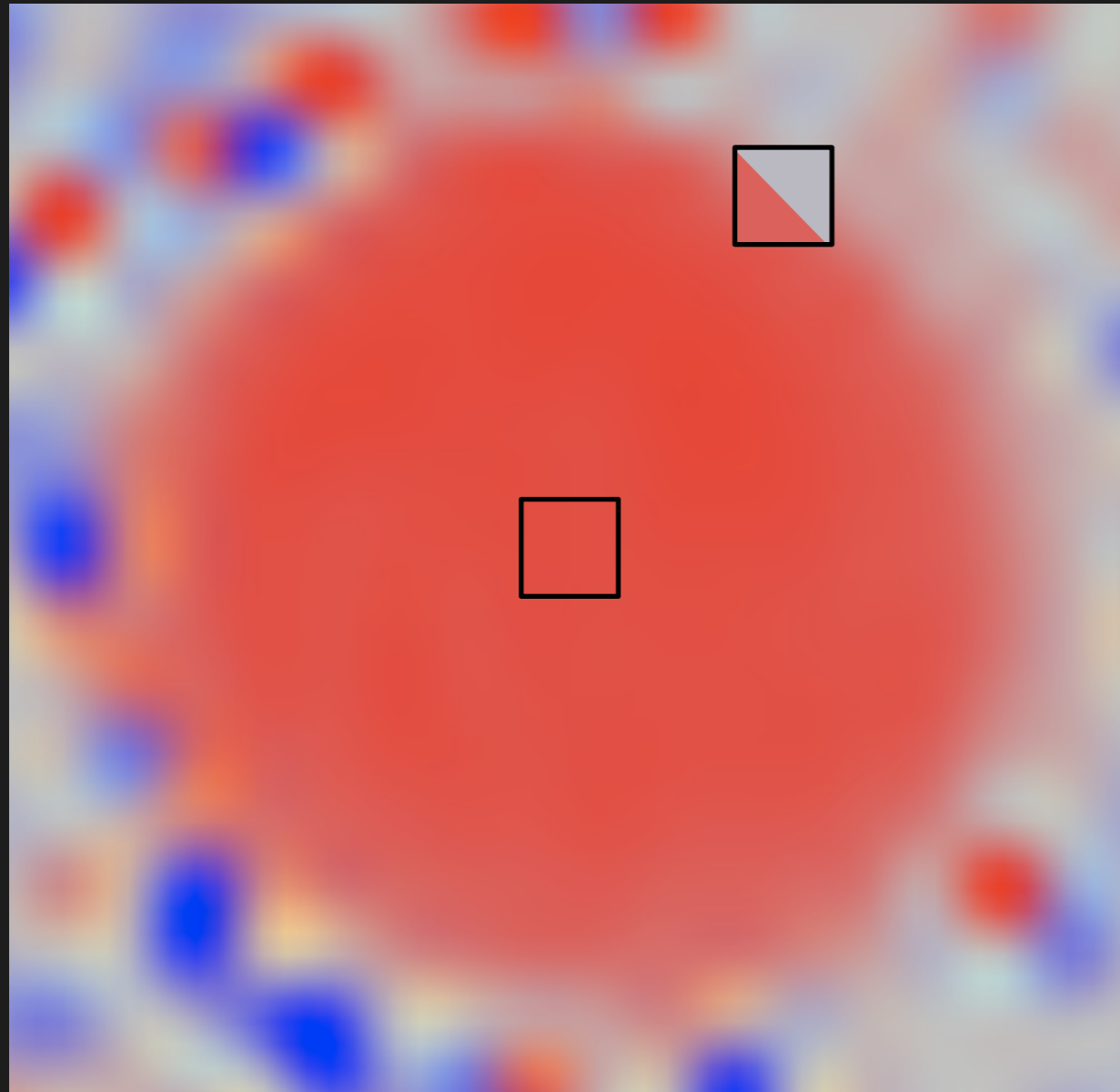

Whats the flow

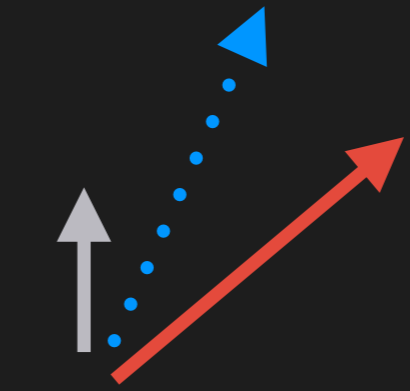

Simple average

$Q = V \times A$

Half pixel moving

Half pixel stationary

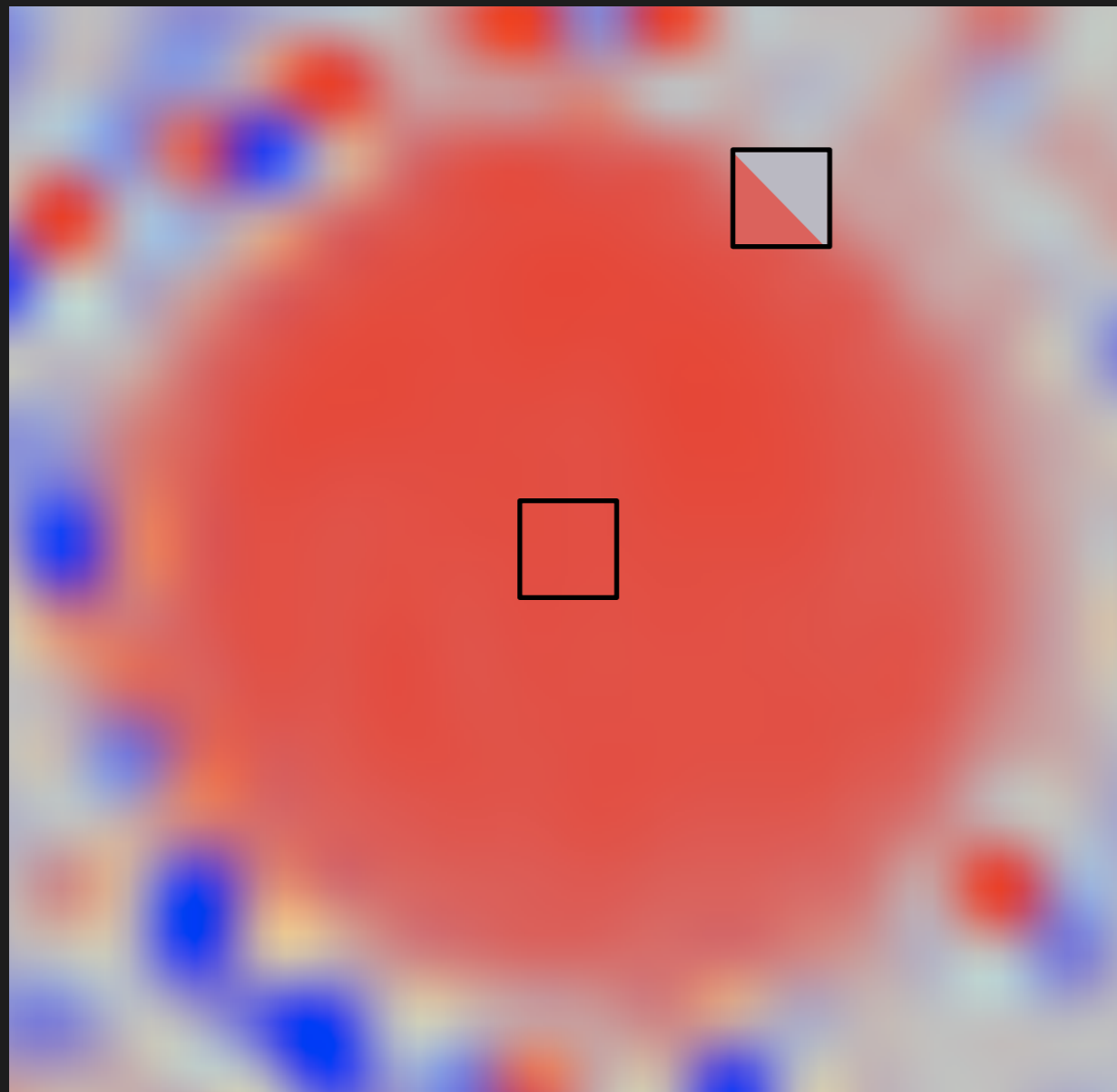

Whats the flow

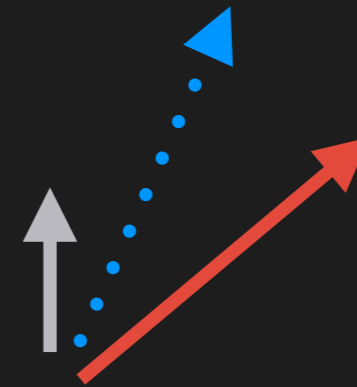

Simple
average

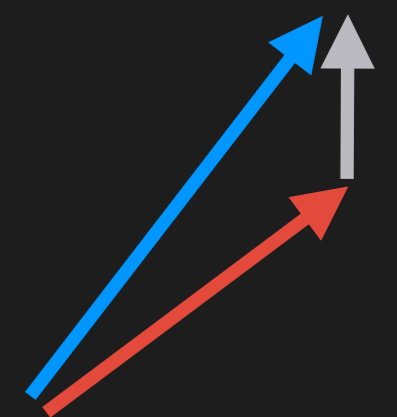

Vectorial
sum

$$Q = V \times A$$

Half pixel moving

Half pixel stationary

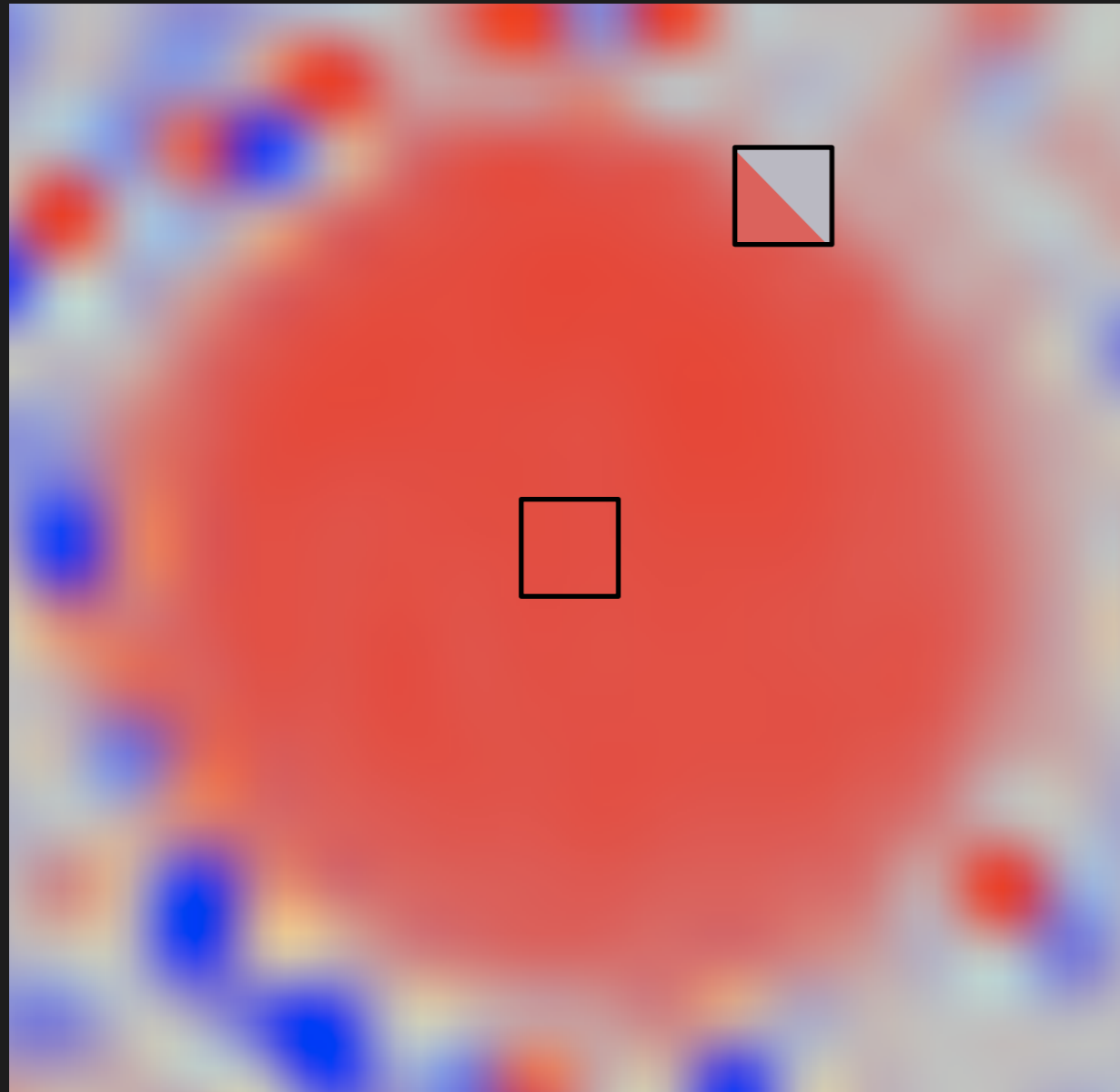

Whats the flow

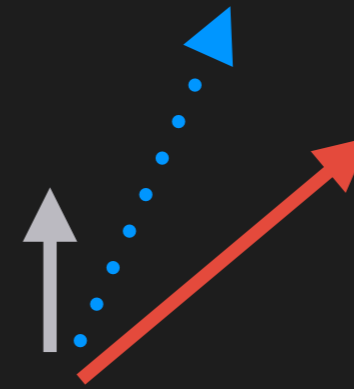

Simple
average

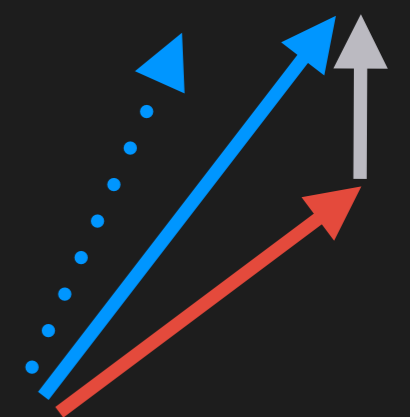

Vectorial
sum

$$Q = V \times A$$

Half pixel moving

Half pixel stationary

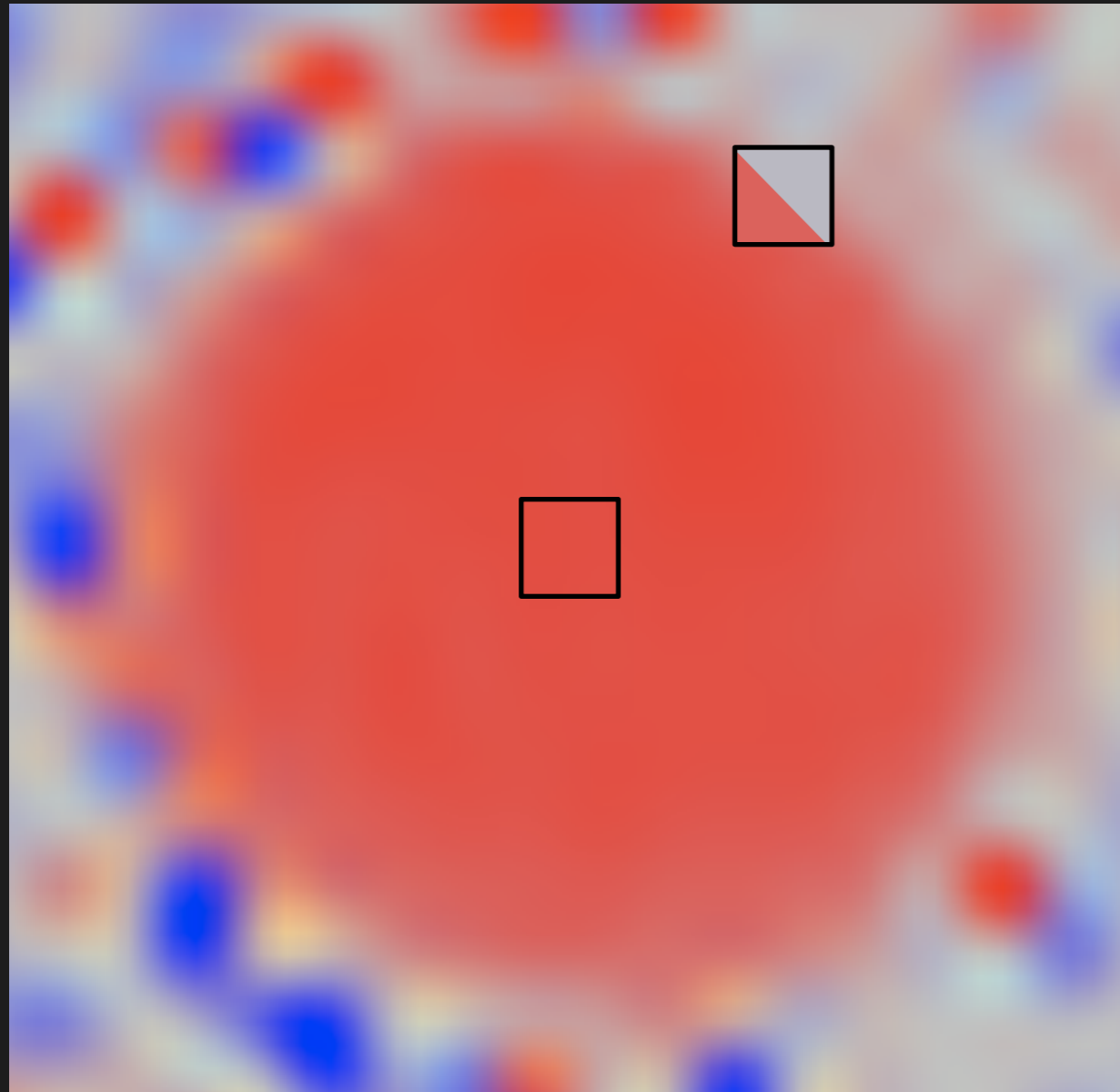

Whats the flow

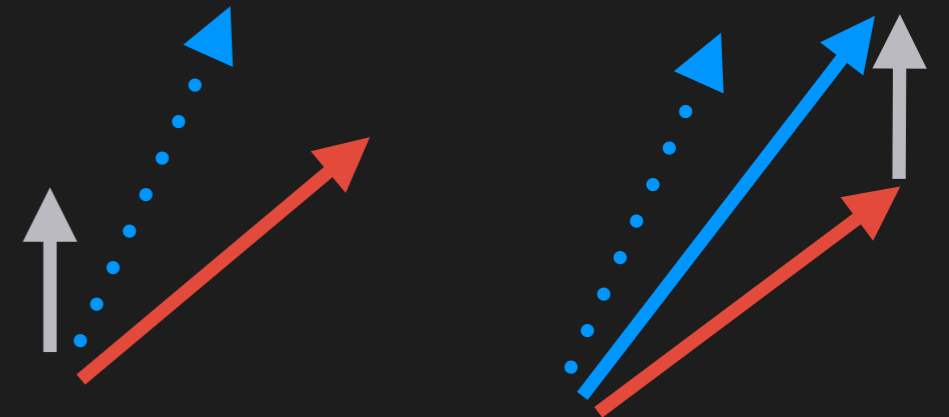

Simple
average

Vectorial
sum

Edge pixels

$$Q = V \times A$$

Half pixel moving

Half pixel stationary

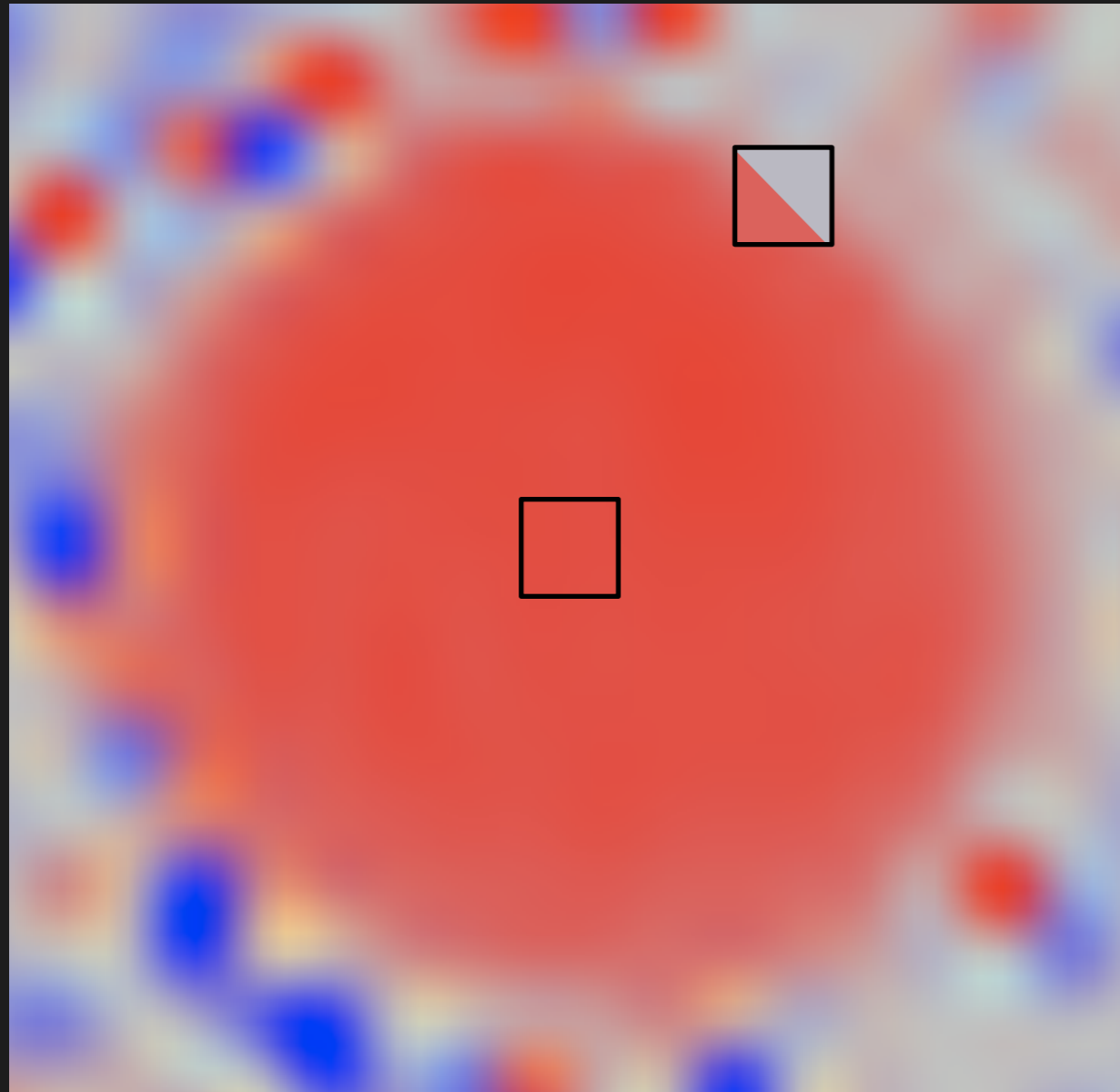

Whats the flow

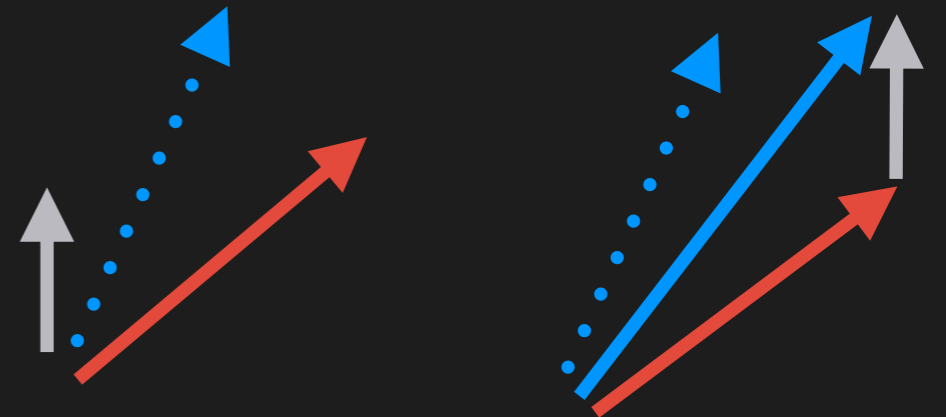

Simple
average

Vectorial
sum

Edge pixels

Overestimate flow

$$Q = V \times A$$

Half pixel moving

Half pixel stationary

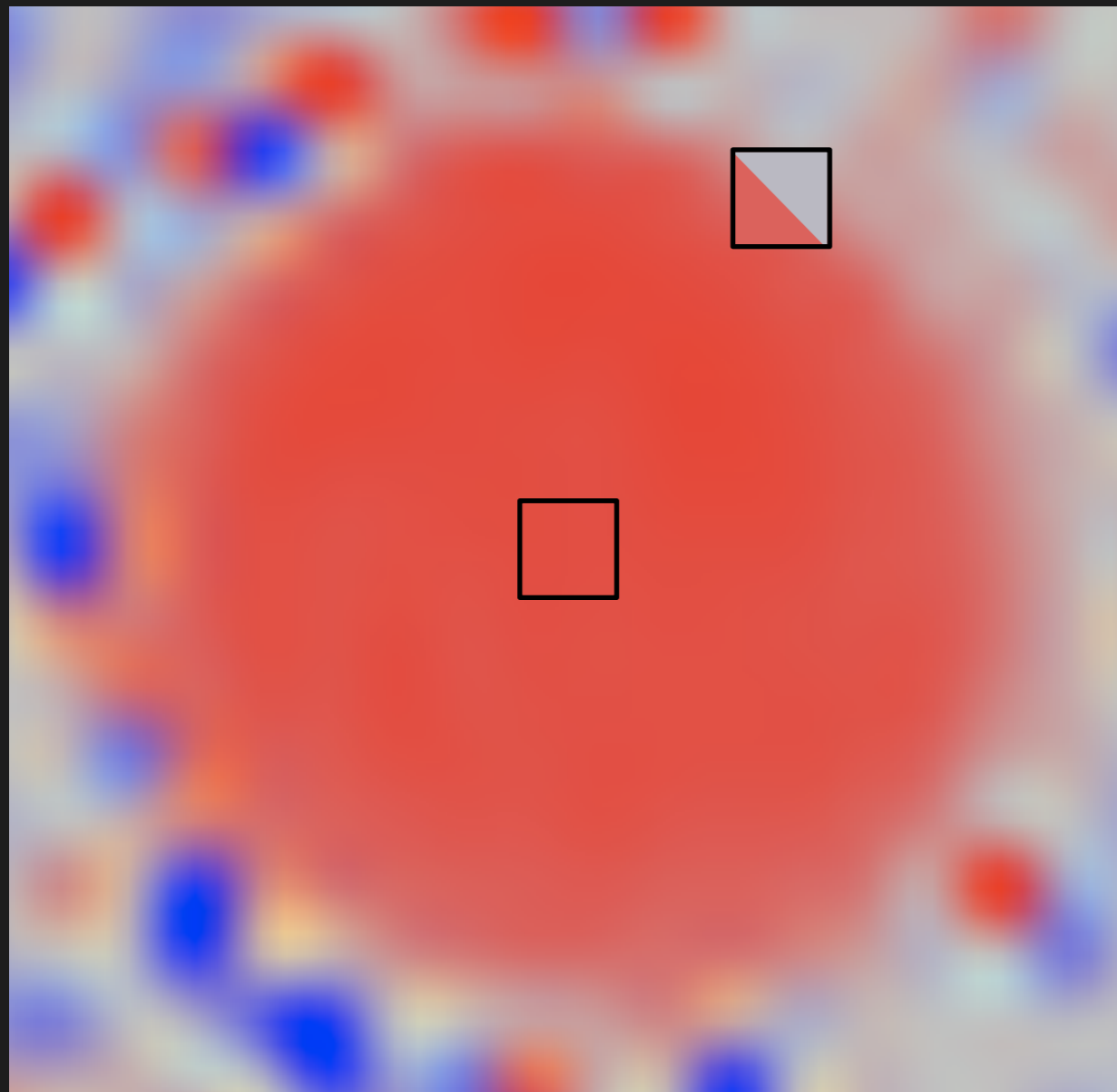

Whats the flow

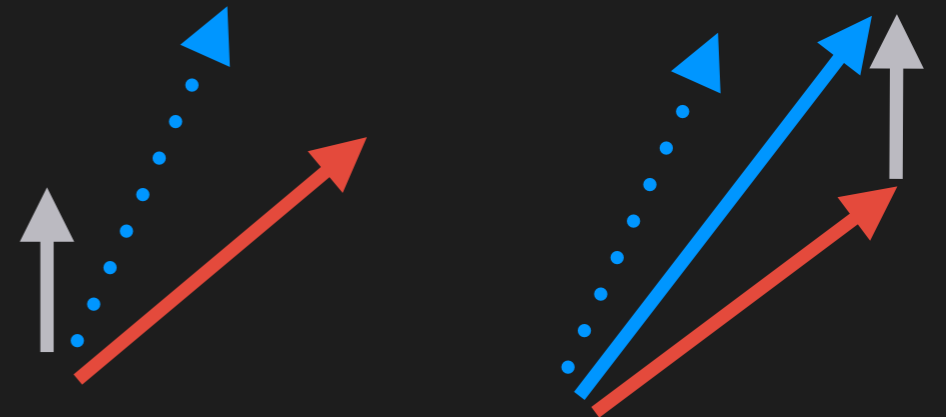

Simple
average

Vectorial
sum

Edge pixels

Overestimate flow

16 pixels minimum

$$Q = V \times A$$

Half pixel moving

Half pixel stationary

Peak Velocity

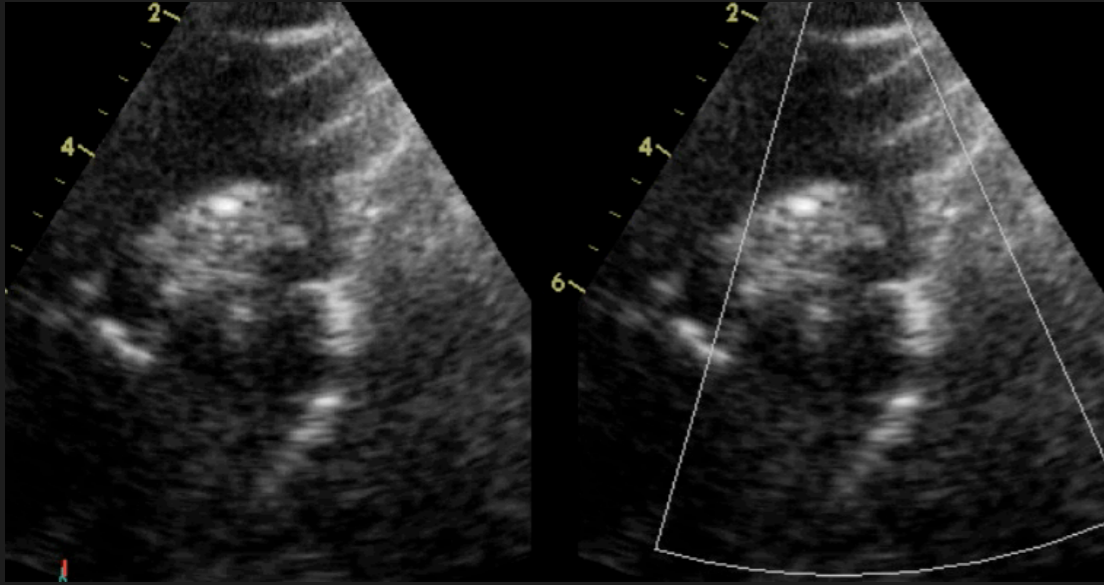

Peak Velocity

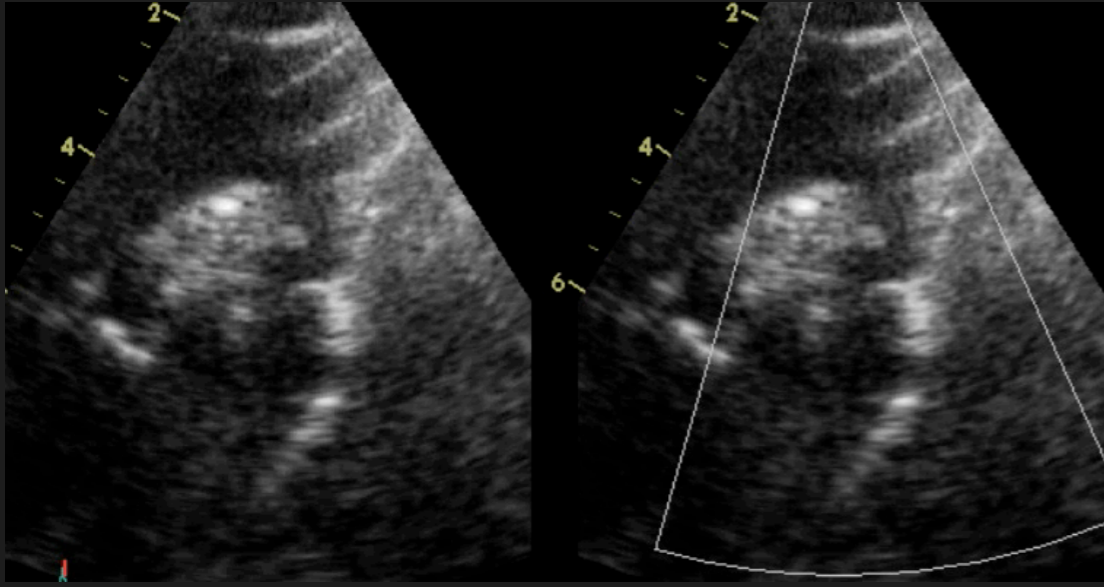

Peak Velocity

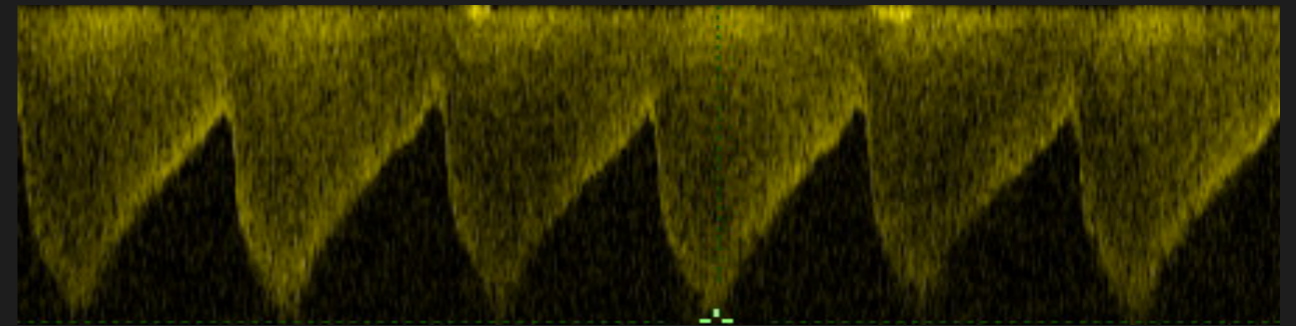
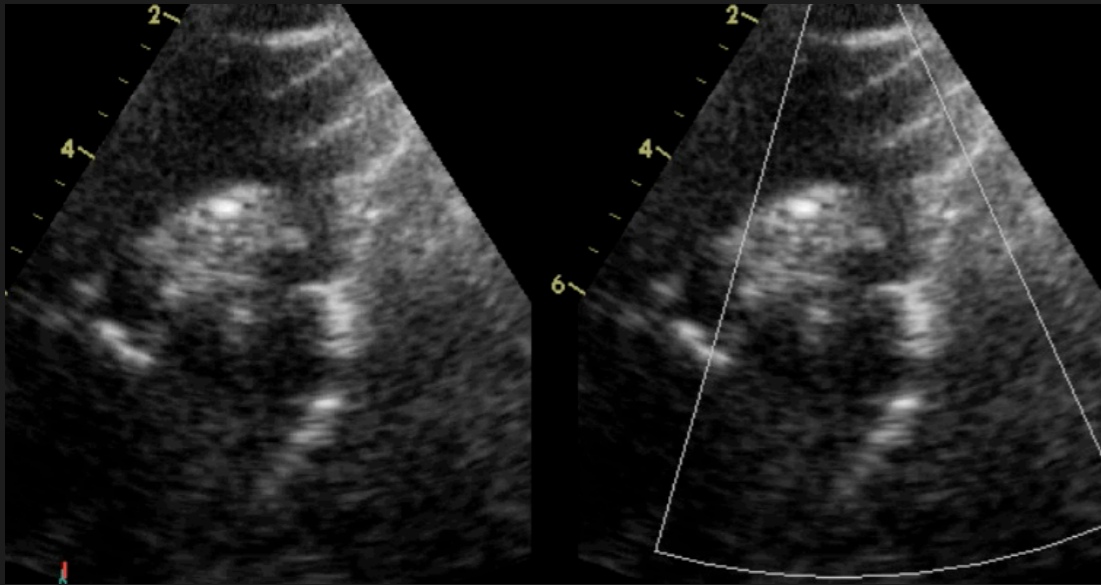

Doppler Reference

Peak Velocity

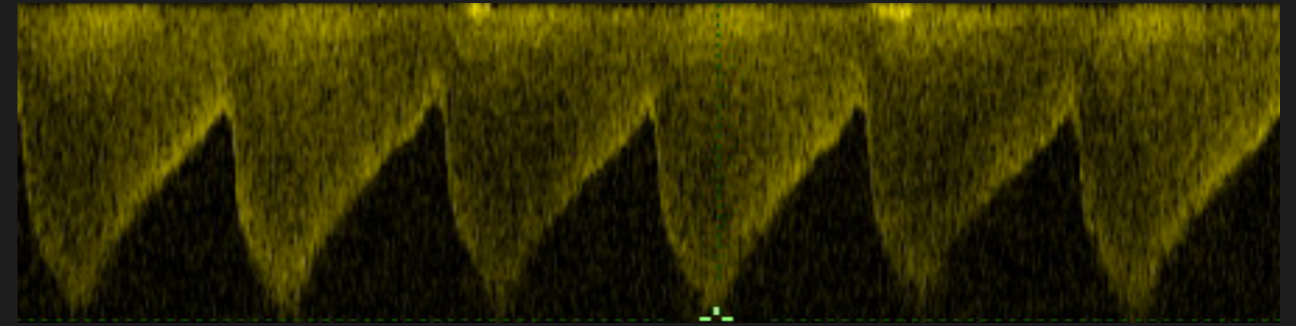
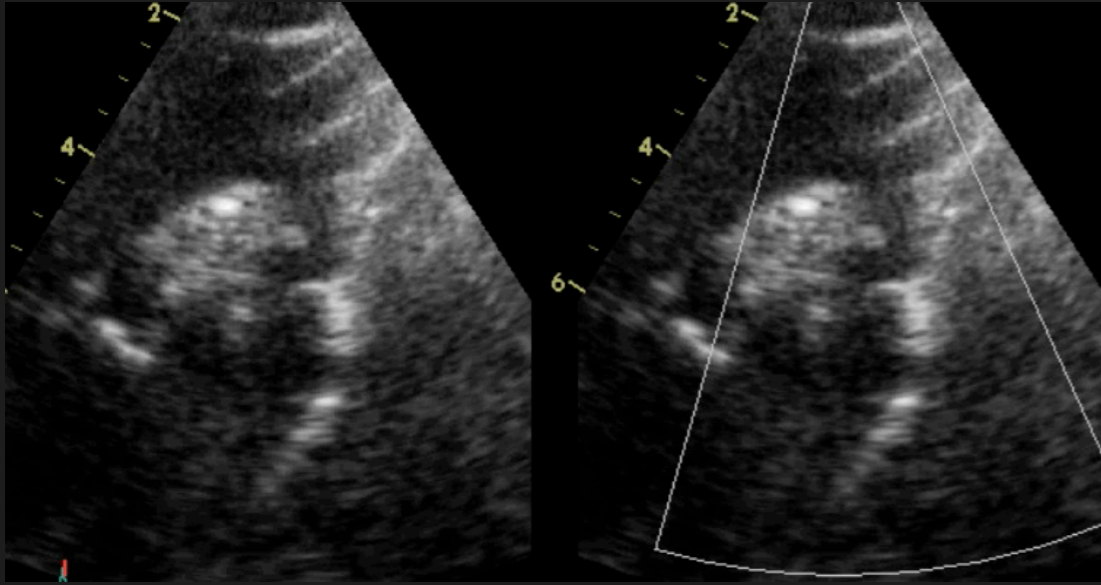

Doppler Reference

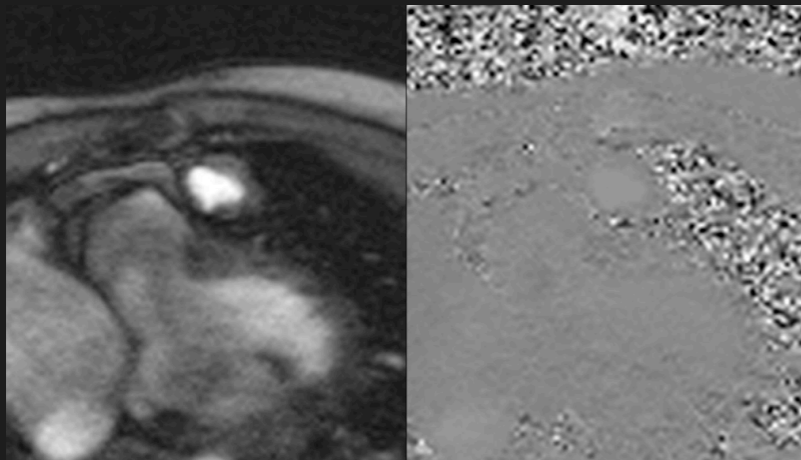

Peak Velocity

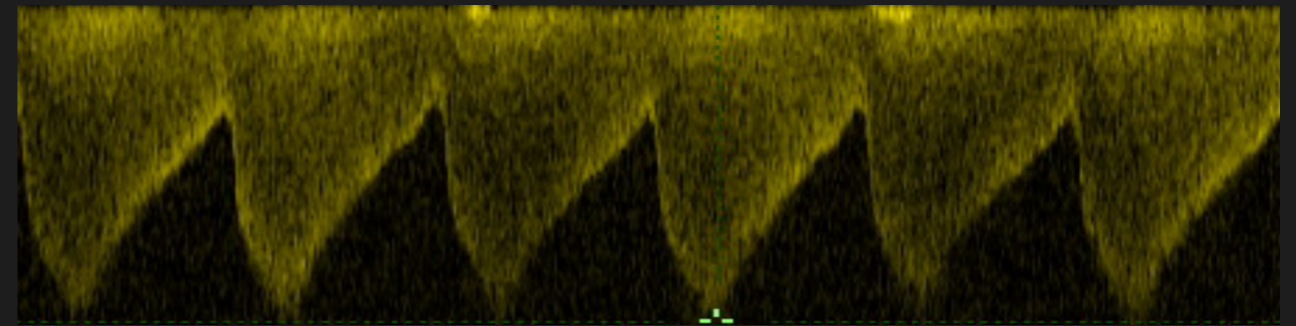
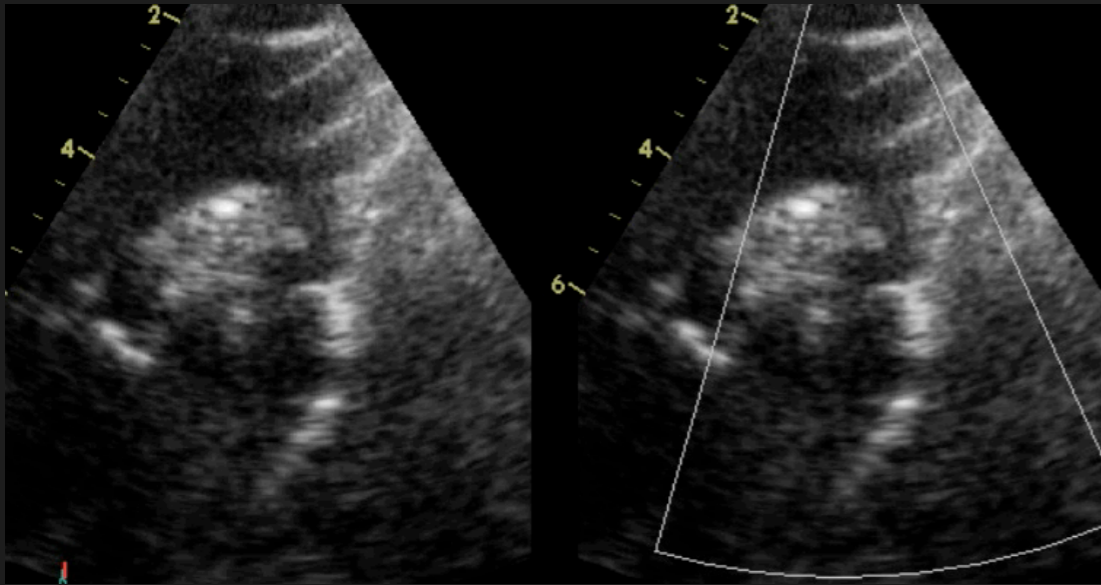

Doppler Reference

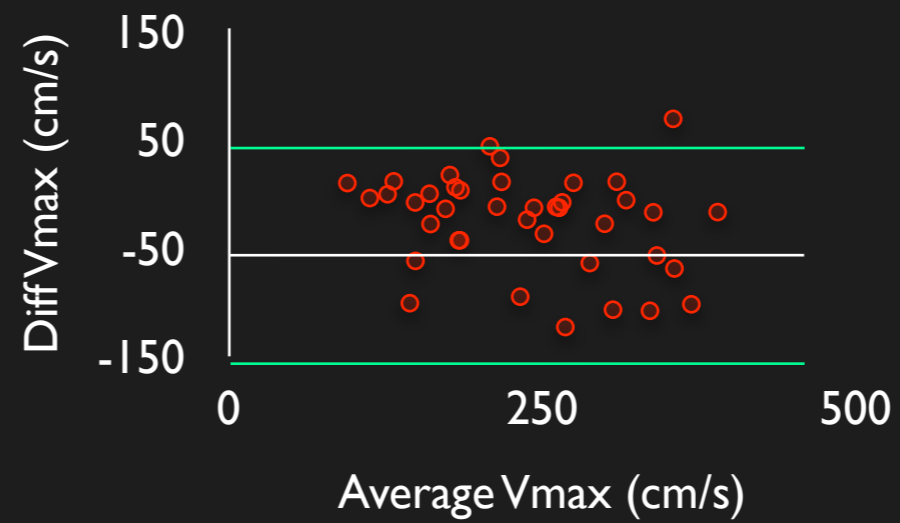
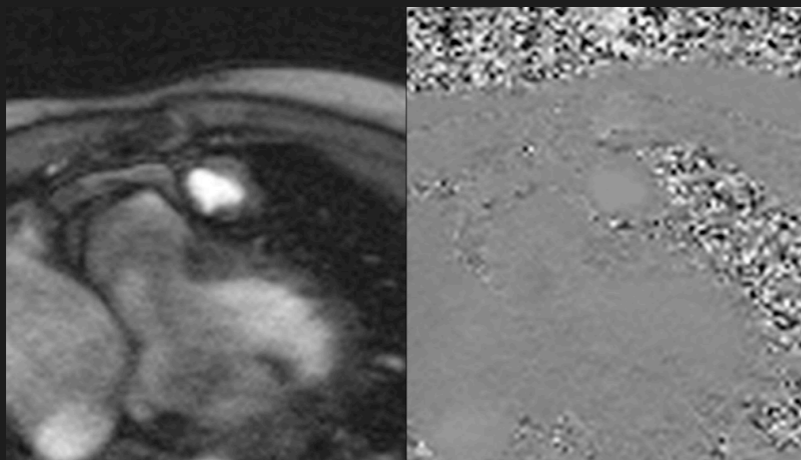

Bias 0.4m/s

Peak Velocity

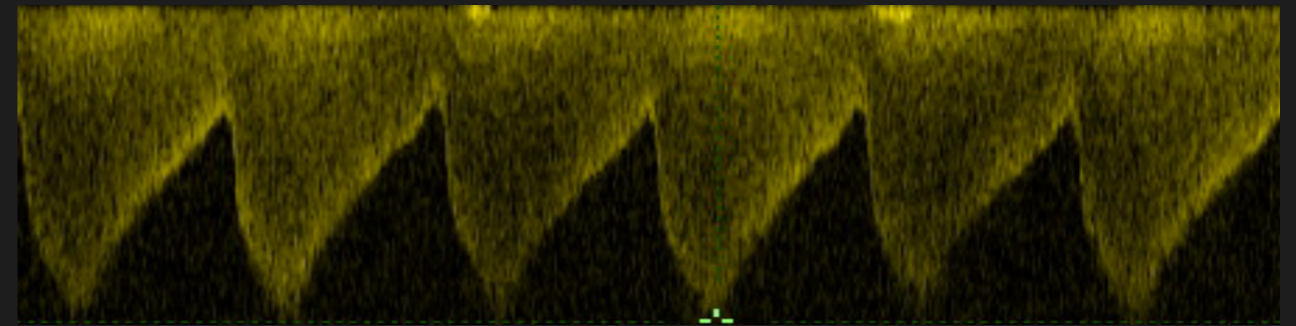
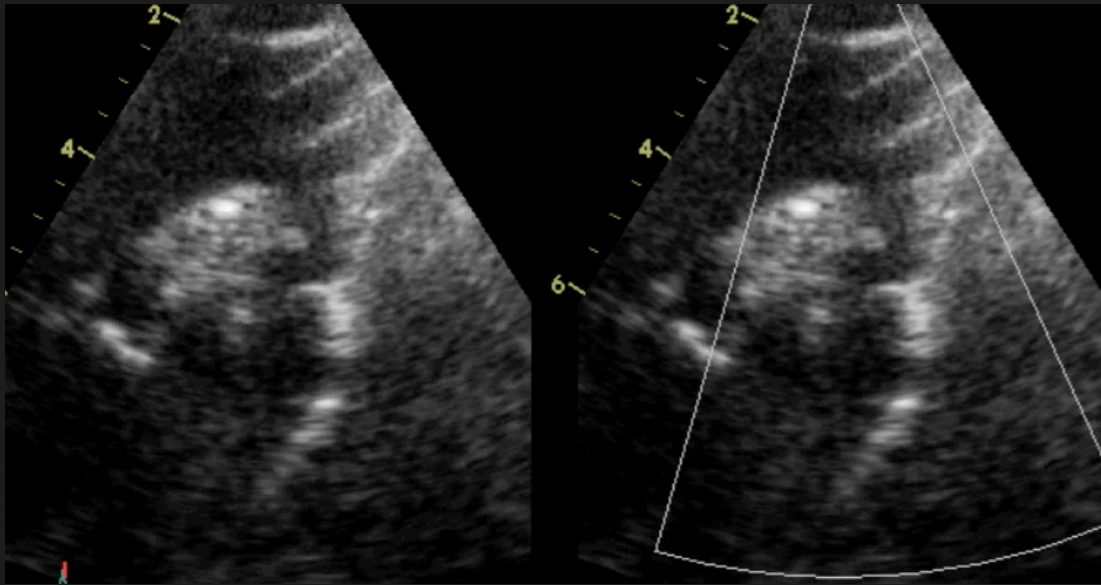

Doppler Reference

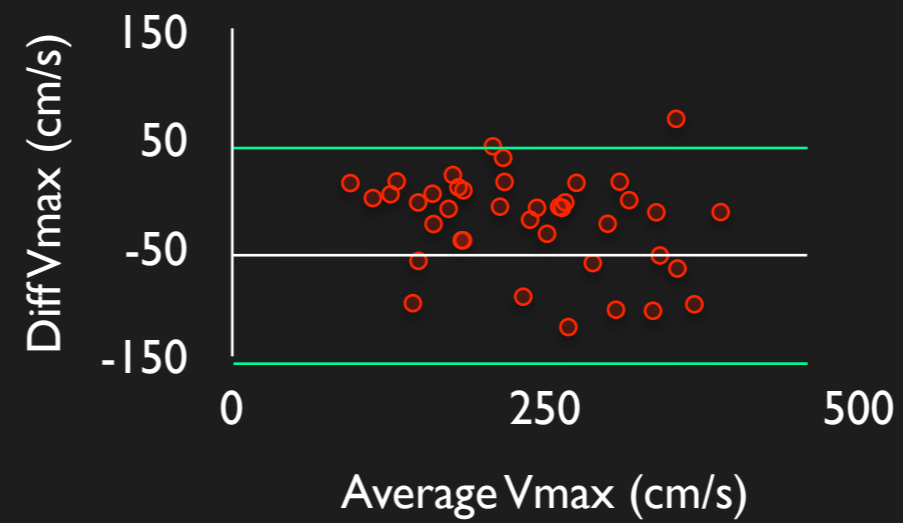
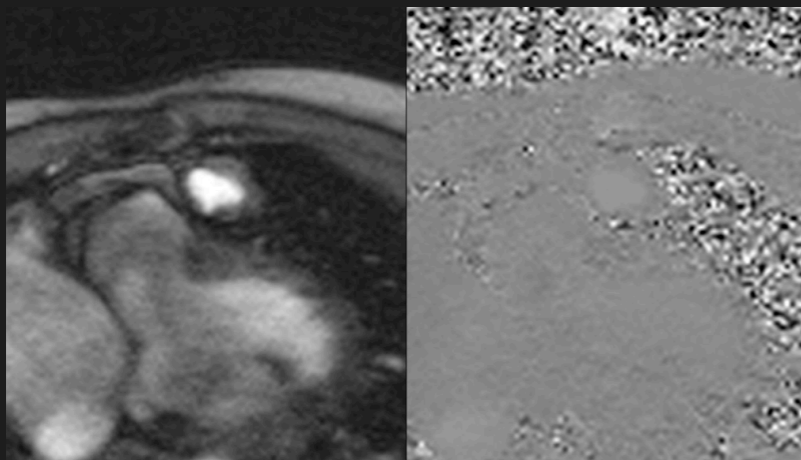

Bias 0.4m/s

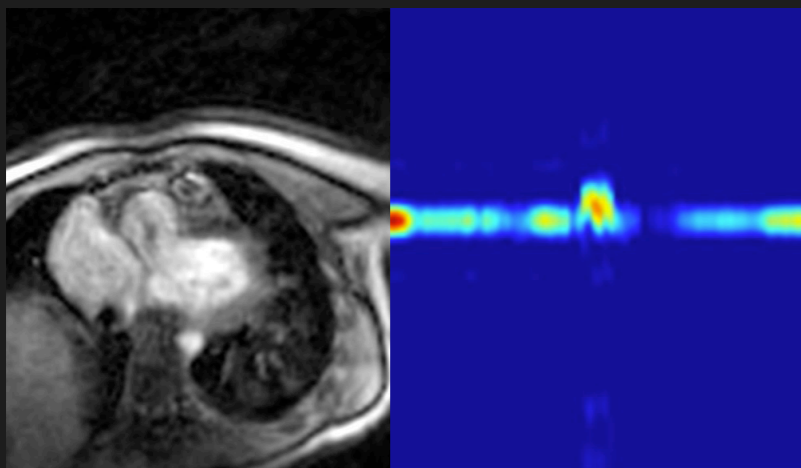

Peak Velocity

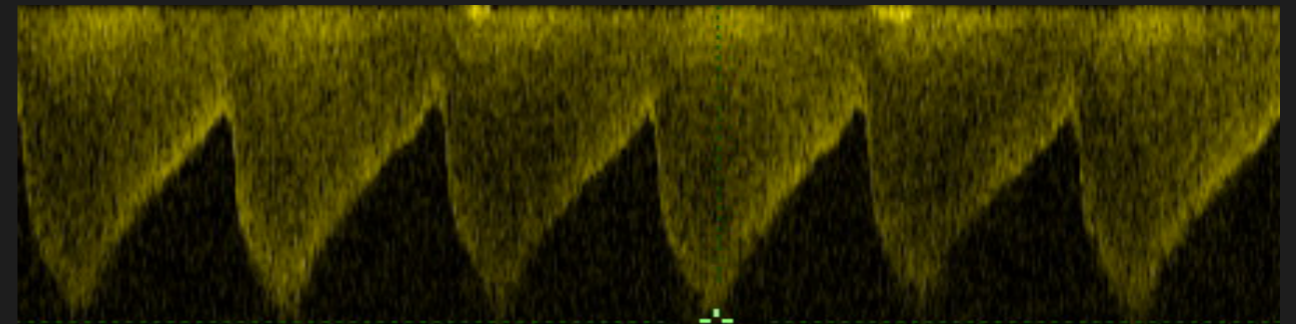
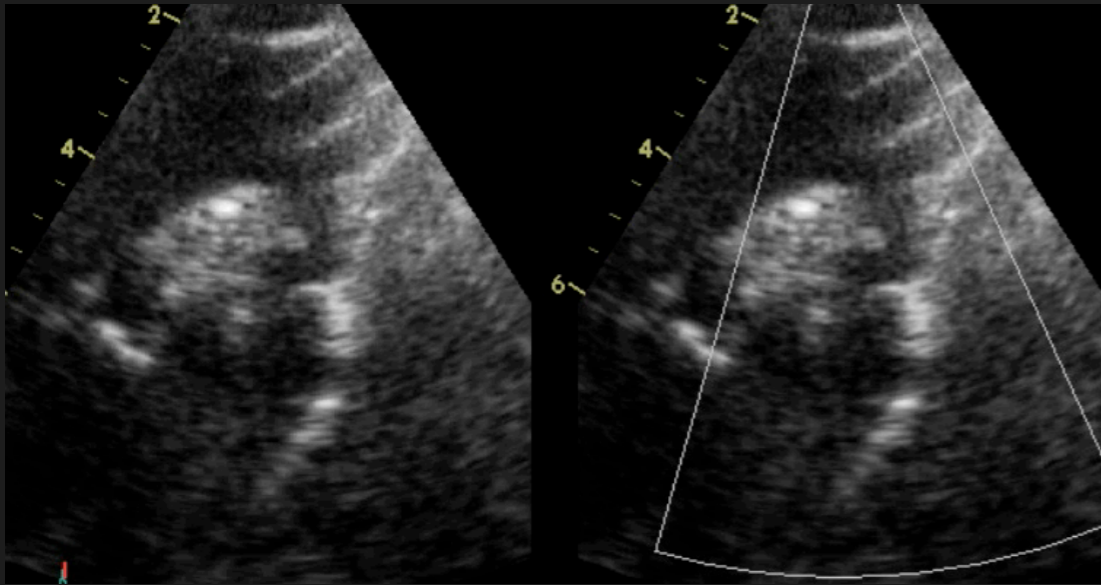

Doppler Reference

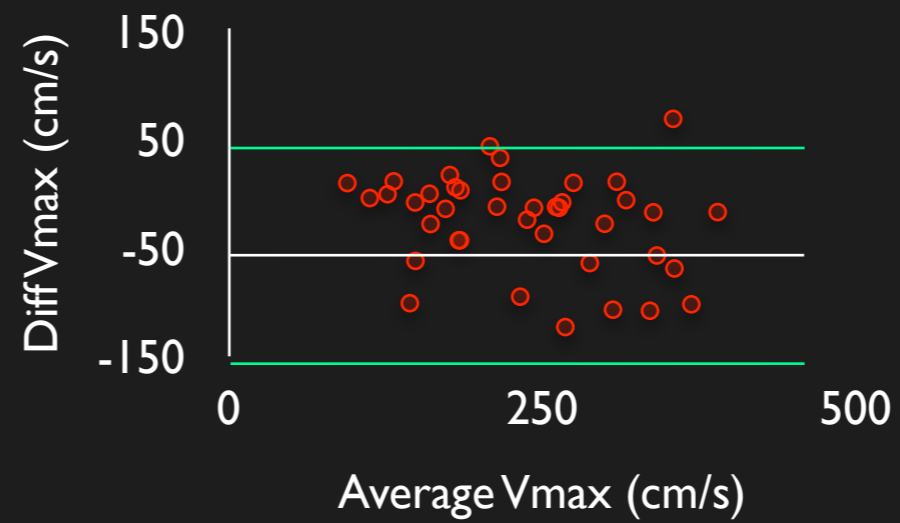
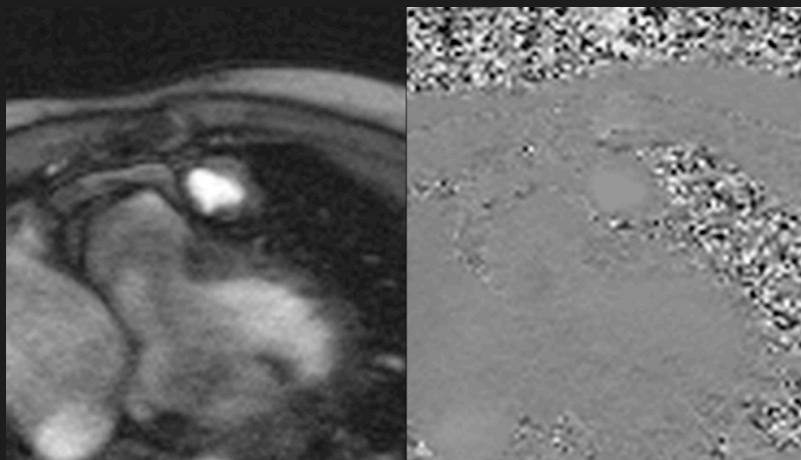

Bias 0.4m/s

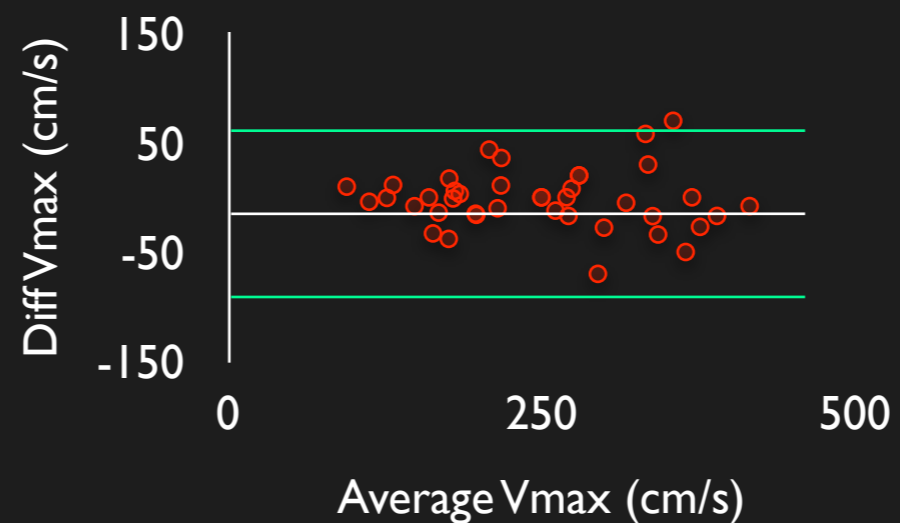
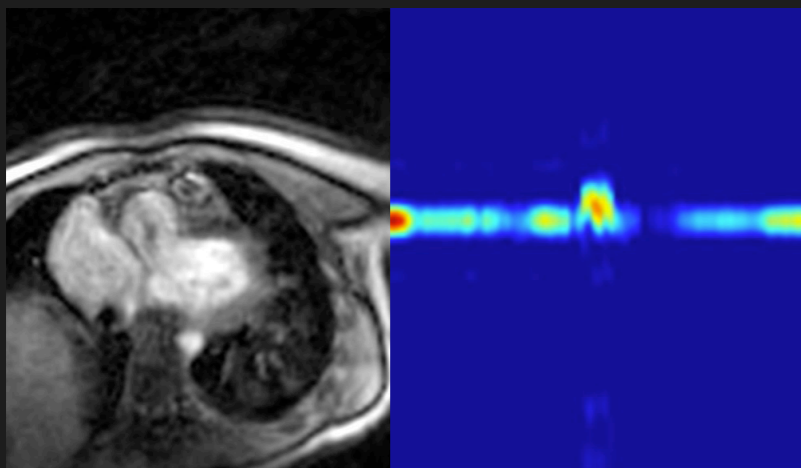

No bias

balanced steady state free precession

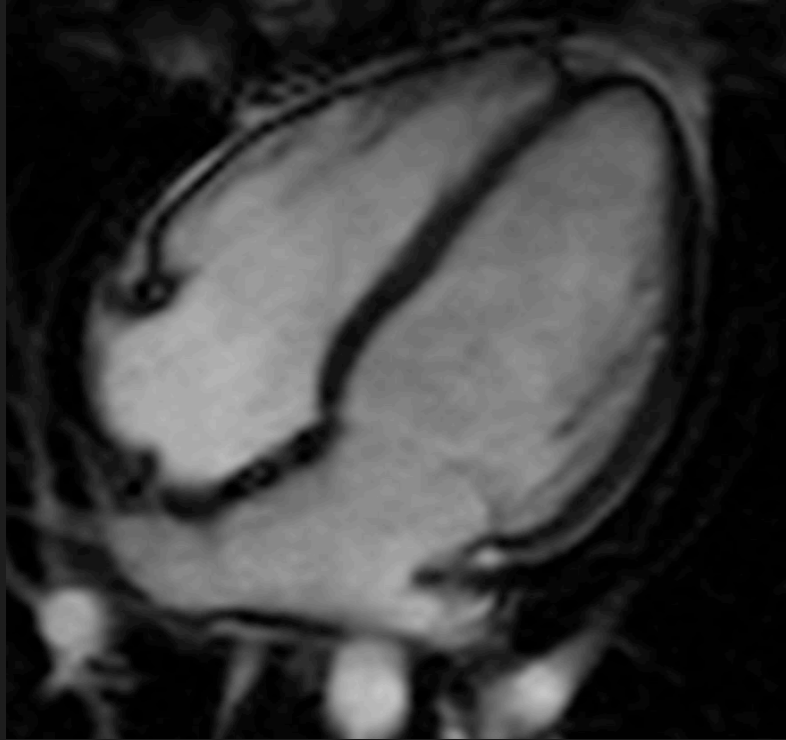

balanced steady state free precession

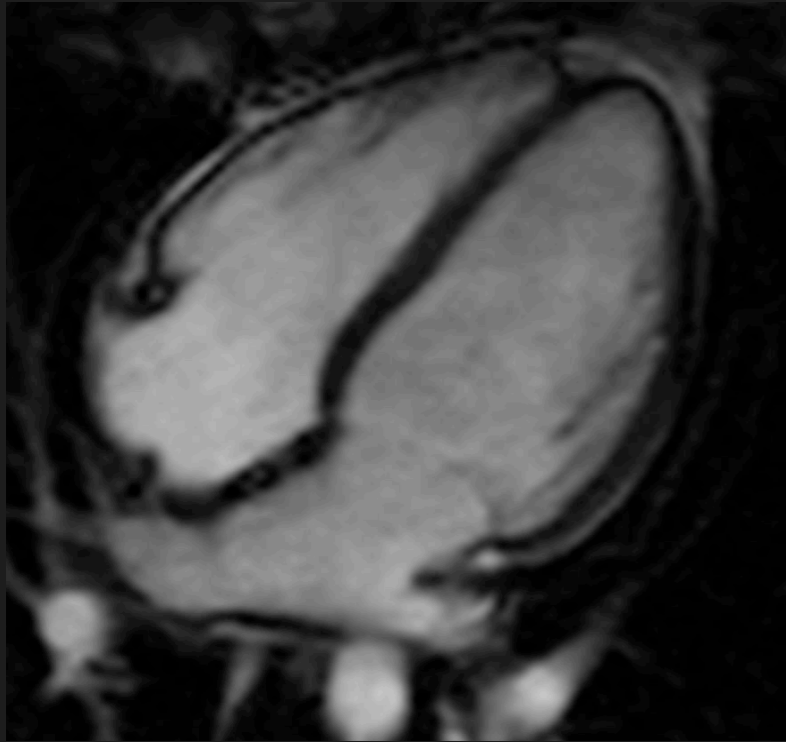

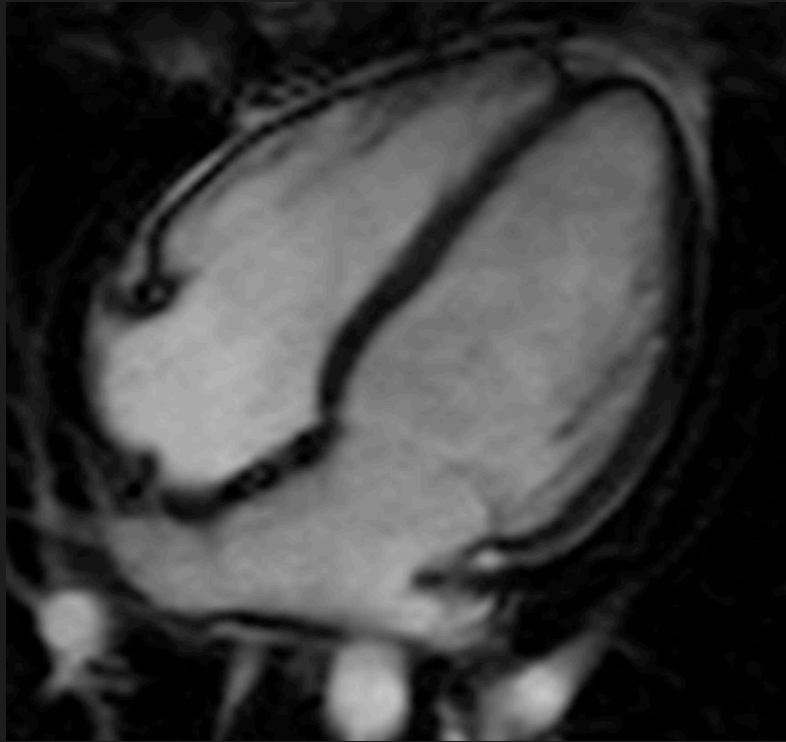

Type of GRE

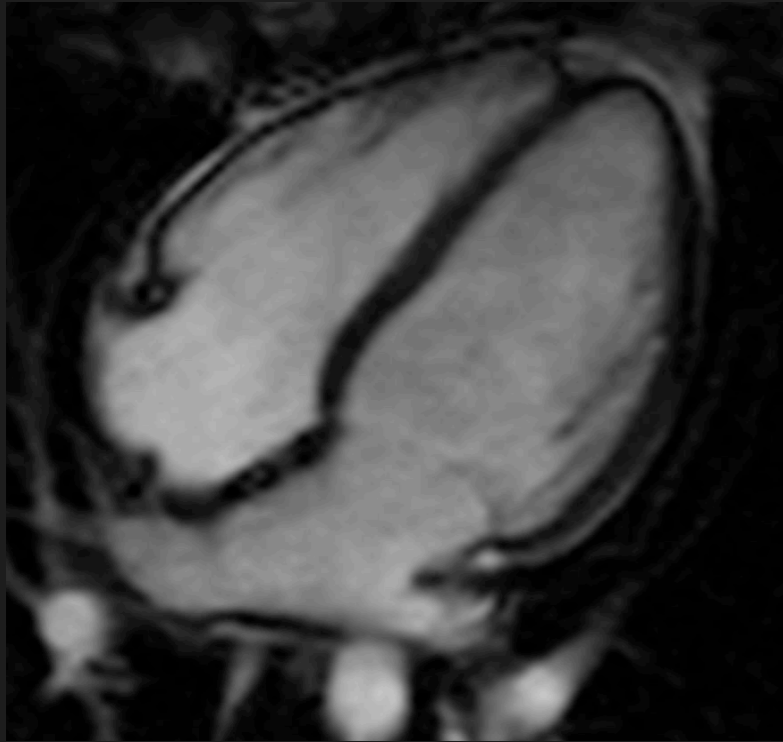

Type of GRE

Flow indépendant

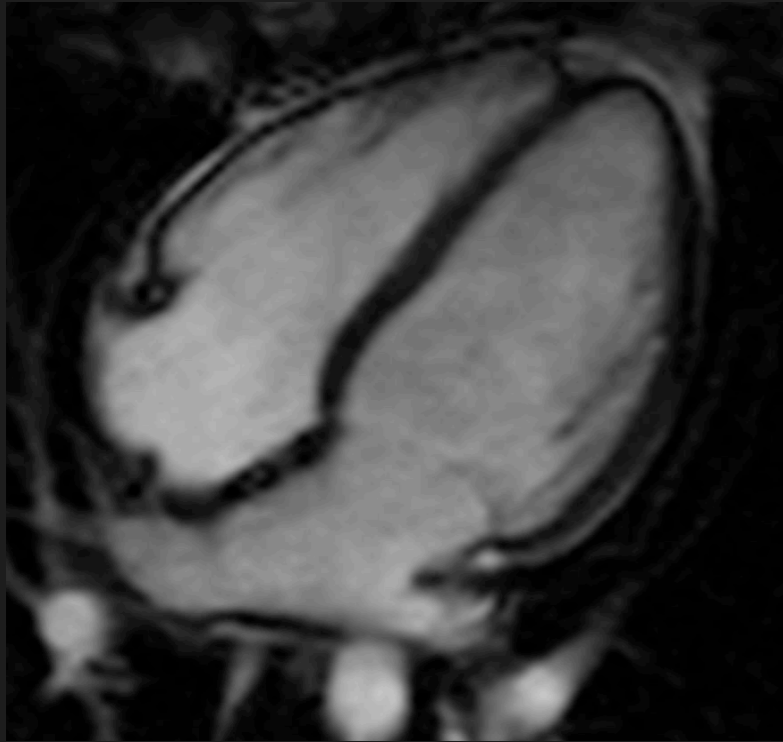

Type of GRE

Flow indépendant

High contrast

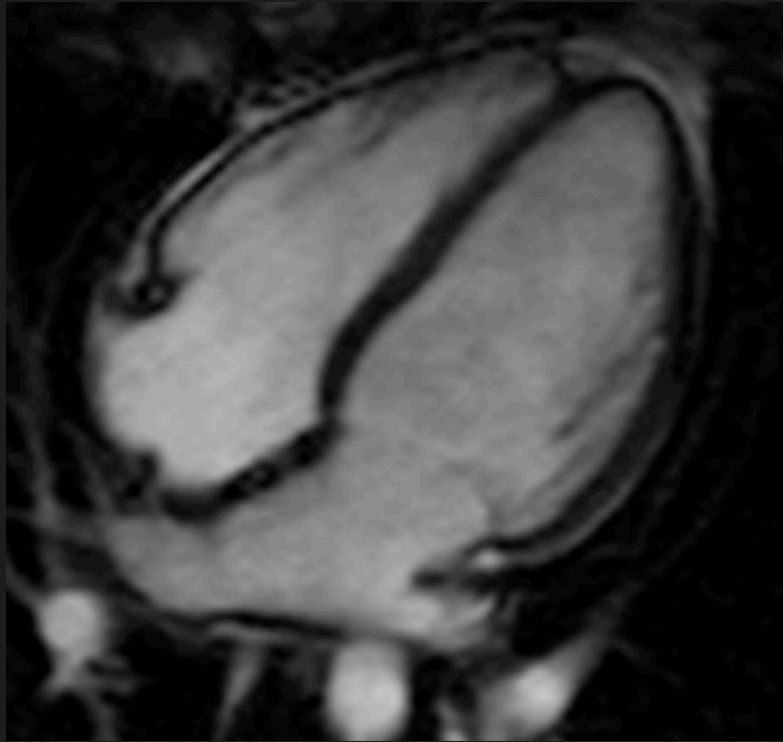

Type of GRE

Flow indépendant

High contrast

Work horse

balanced steady state free precession

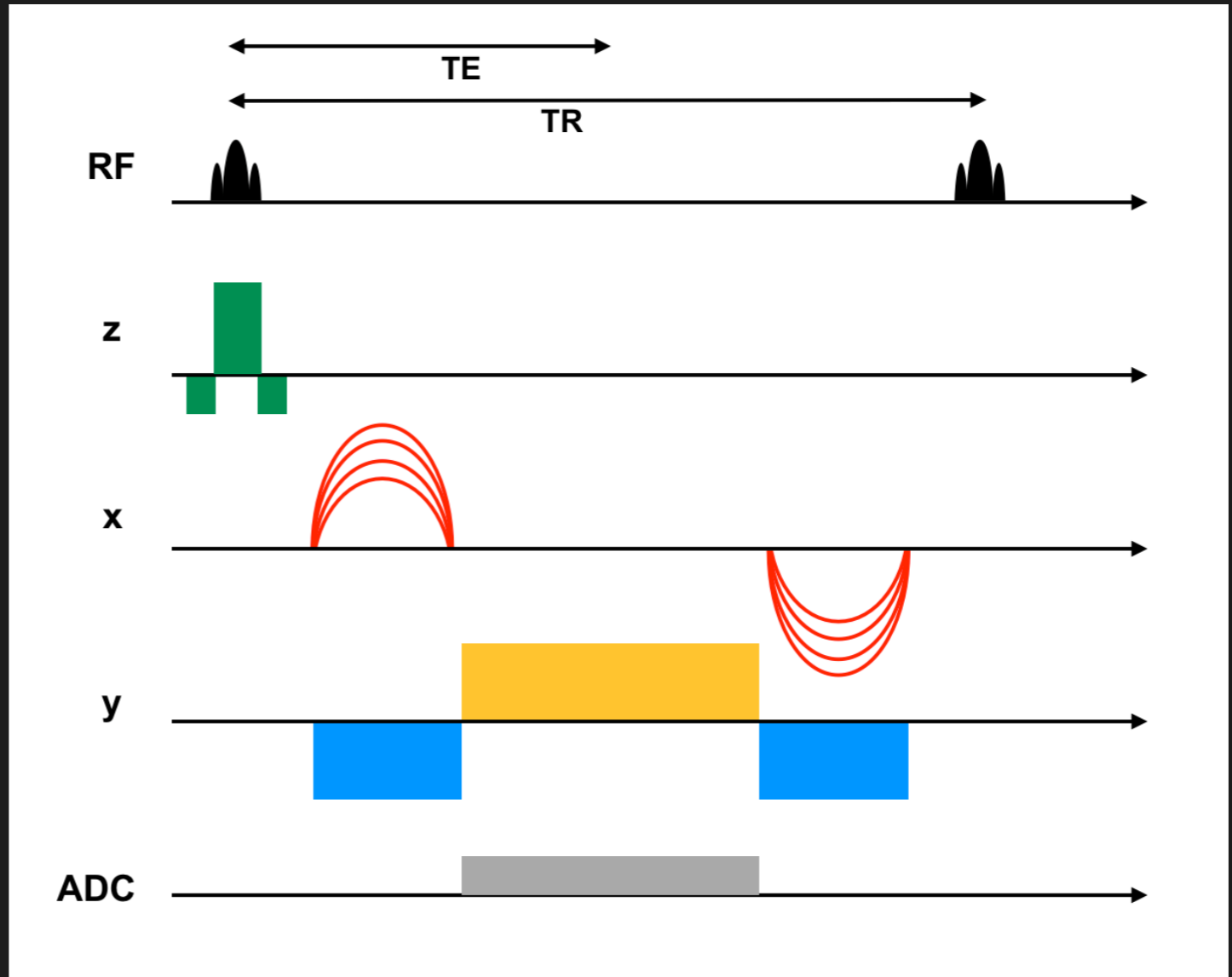
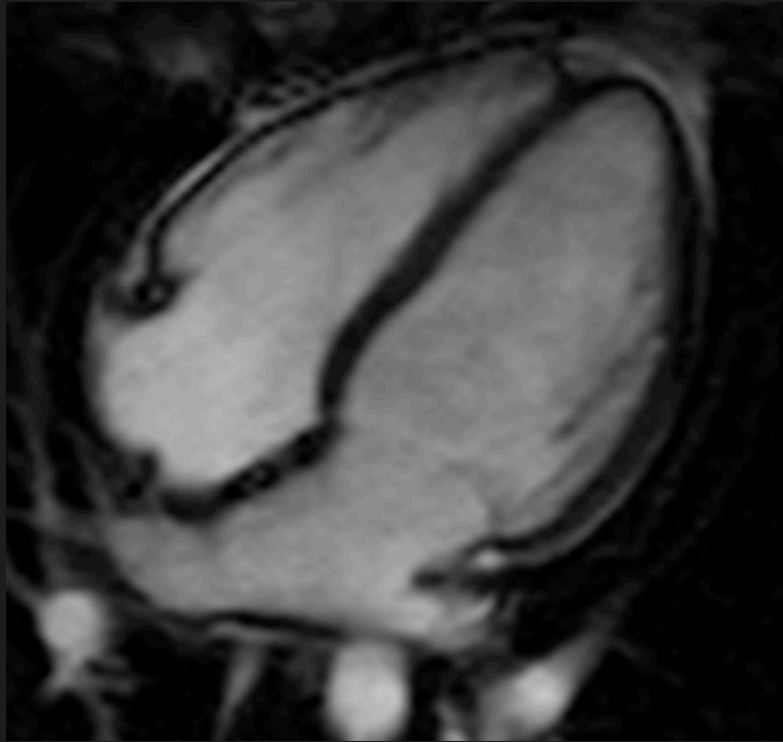

Type of GRE

Flow indépendant

High contrast

Work horse

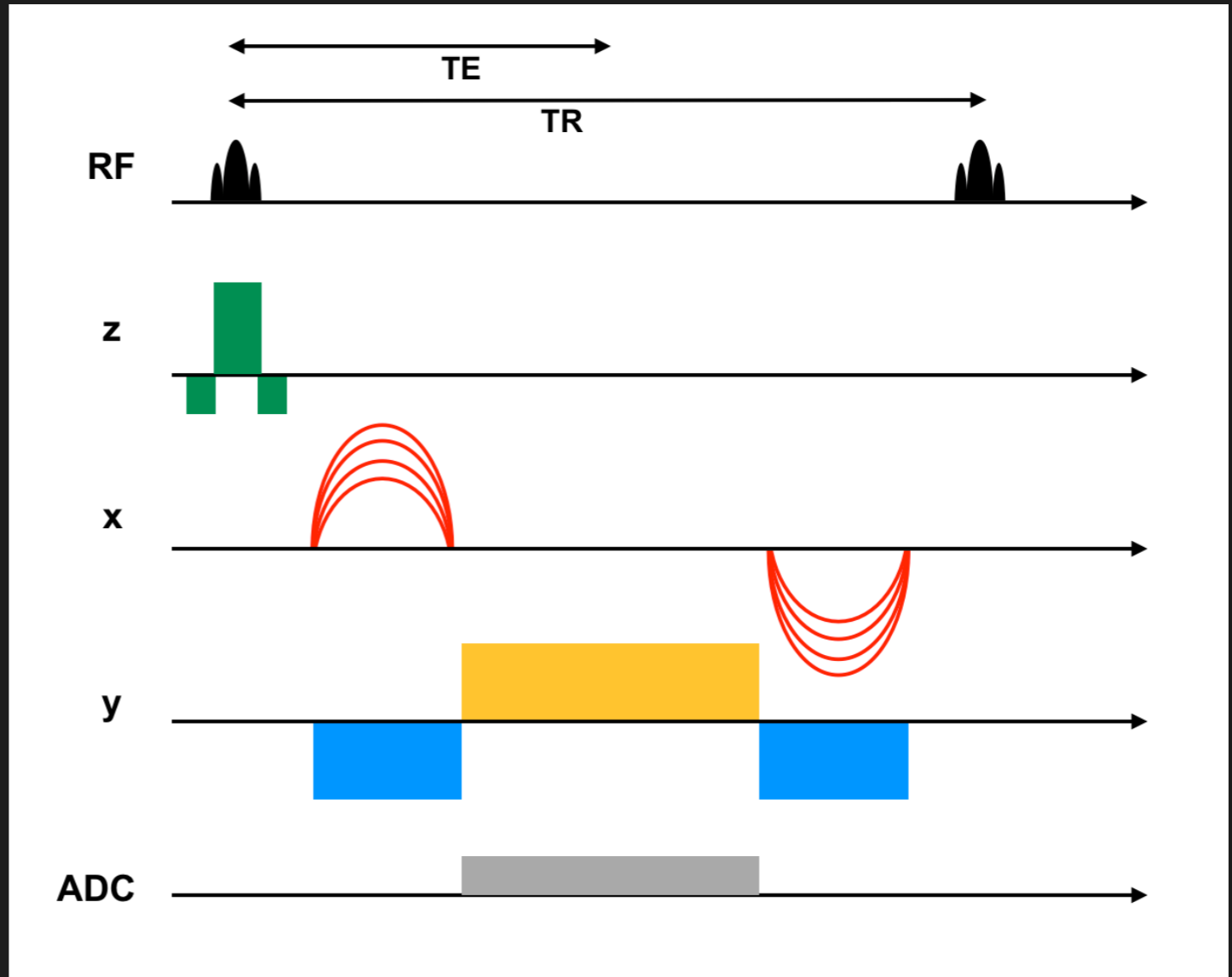
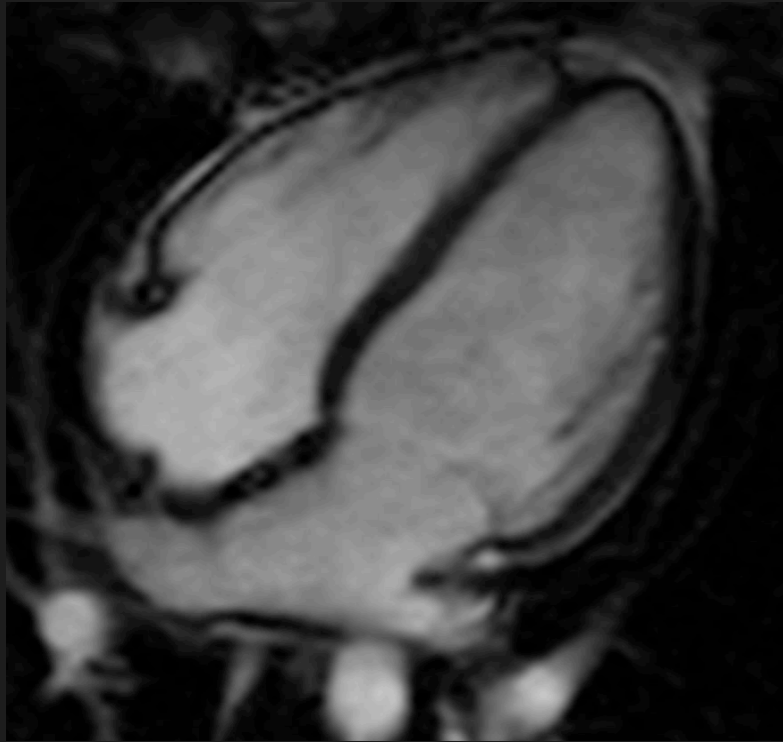

Type of GRE

Flow independent

High contrast

Work horse

Gradients balanced

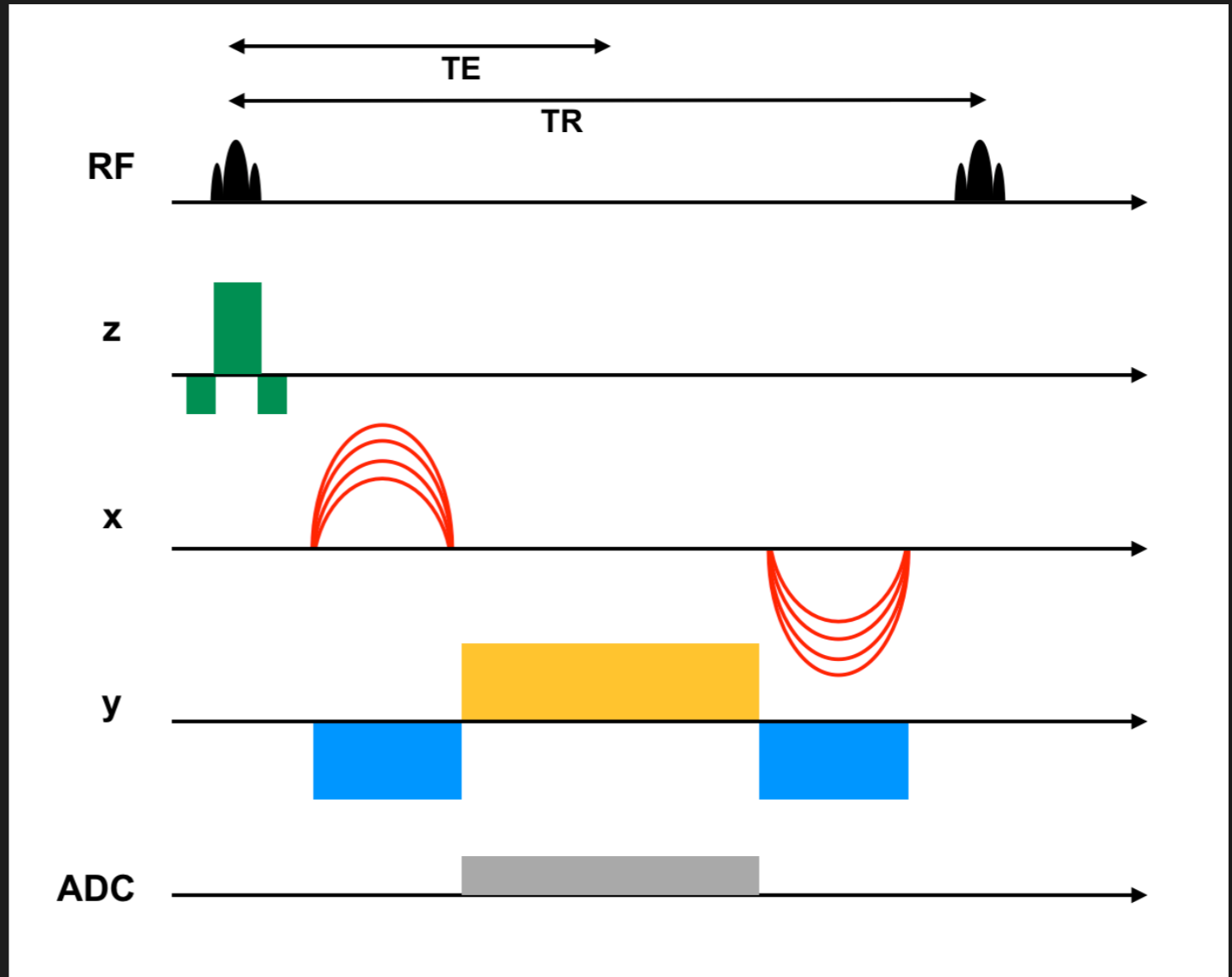
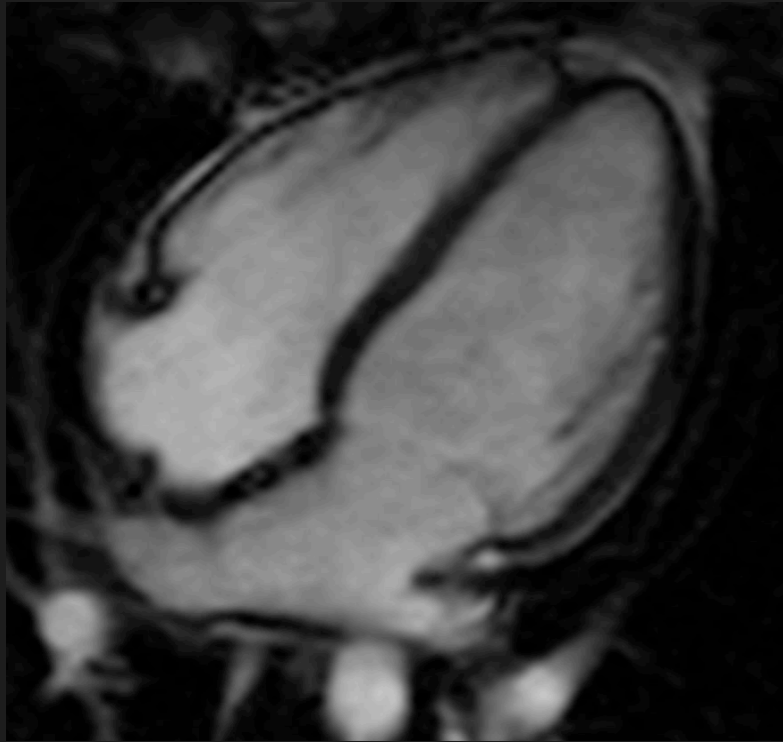

Type of GRE

Flow indépendant

High contrast

Work horse

Gradients balanced

Flipping magnetisation

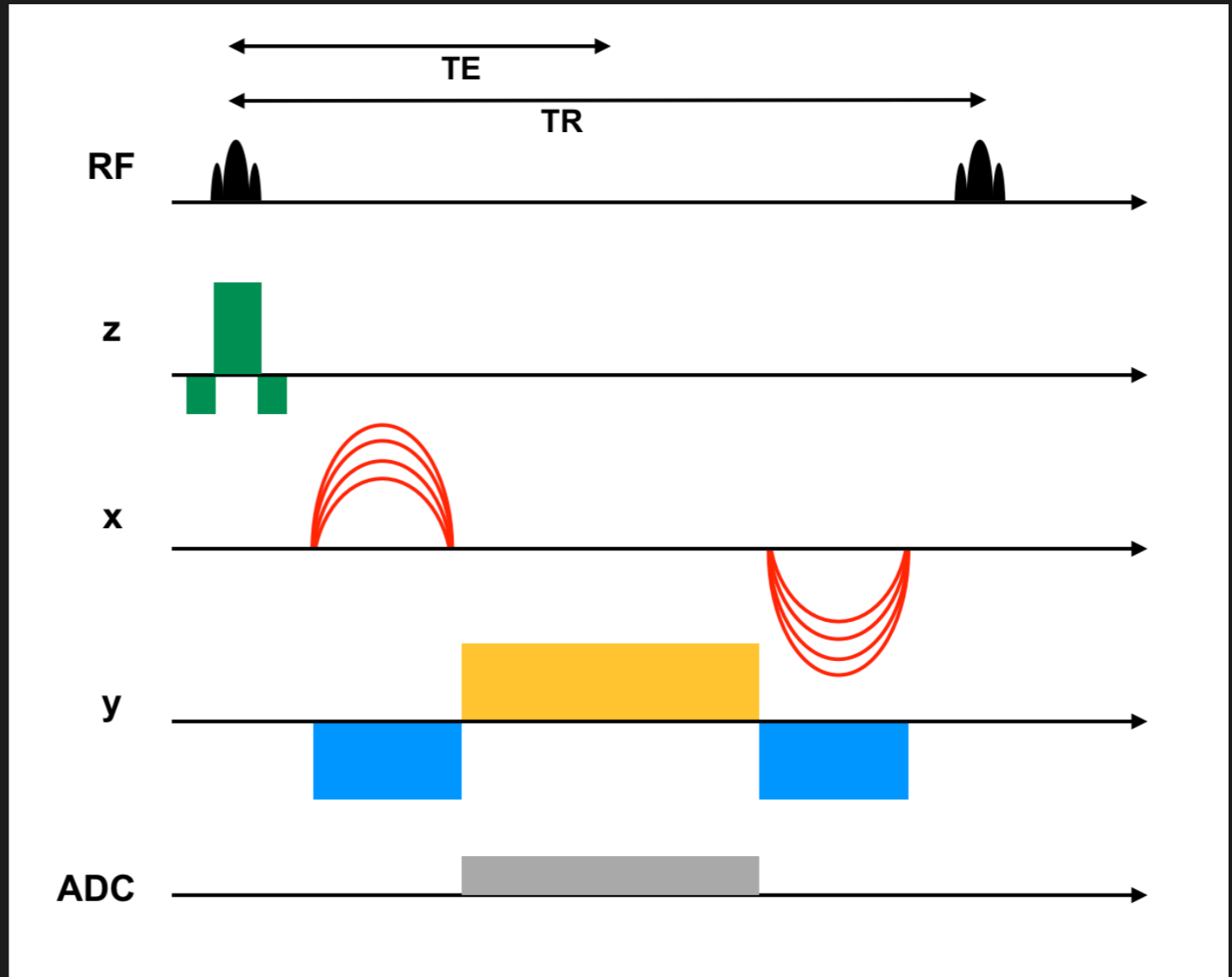
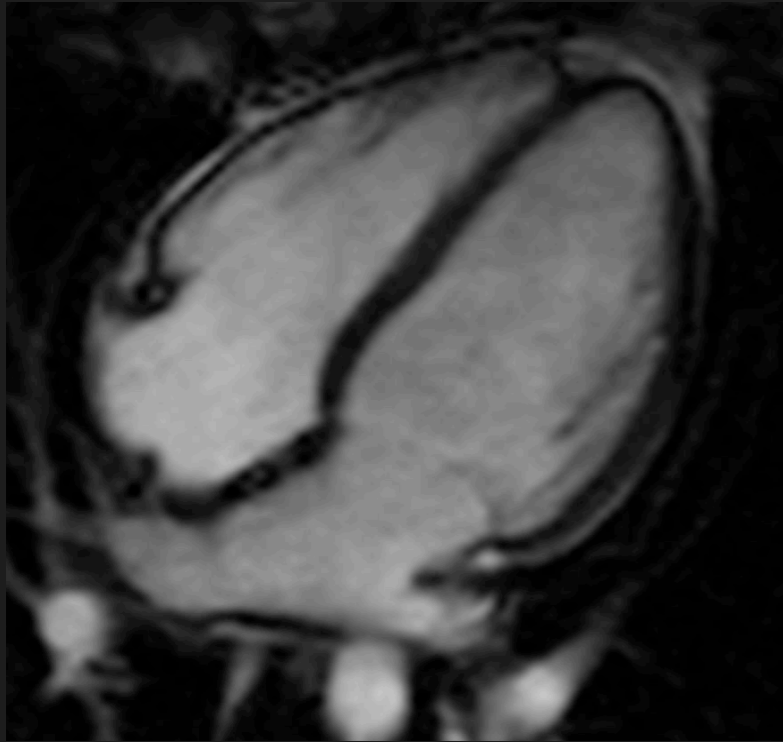

Type of GRE

Flow independent

High contrast

Work horse

Gradients balanced

Flipping magnetisation

T2 weighted not T2*

Dark band b-SSFP artefact

Sensitive to off resonance

Sensitive to off resonance

Magnetic field inhomogeneity

Sensitive to off resonance

Magnetic field inhomogeneity

Time is a factor = TR

Sensitive to off resonance

Magnetic field inhomogeneity

Time is a factor = TR



Dark band b-SSFP artefact

Sensitive to off resonance

Magnetic field inhomogeneity

Time is a factor = TR

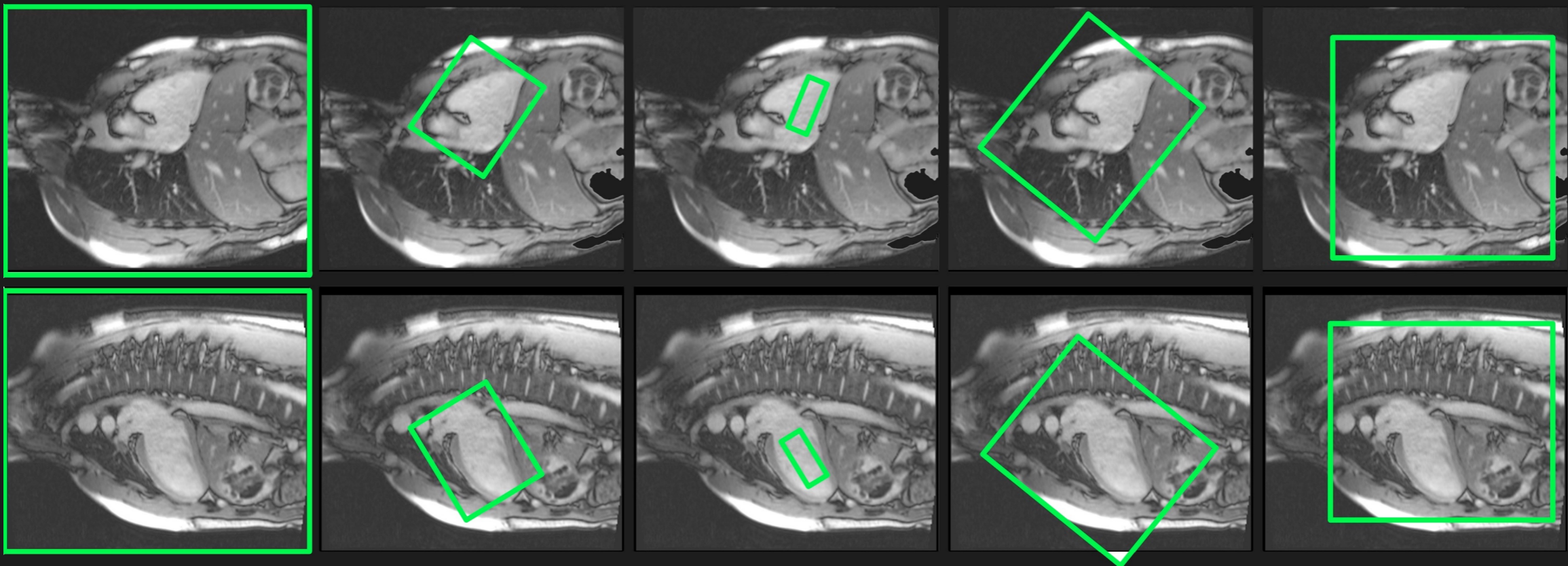

Sharp edges - spatial resolution

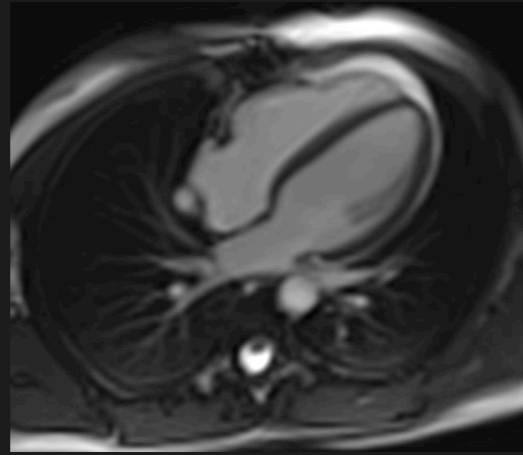
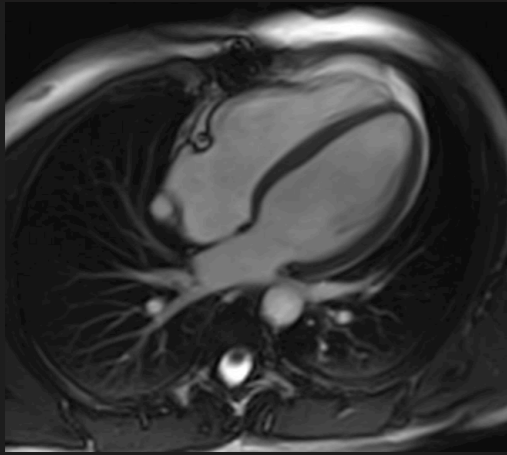

Sharp edges - spatial resolution

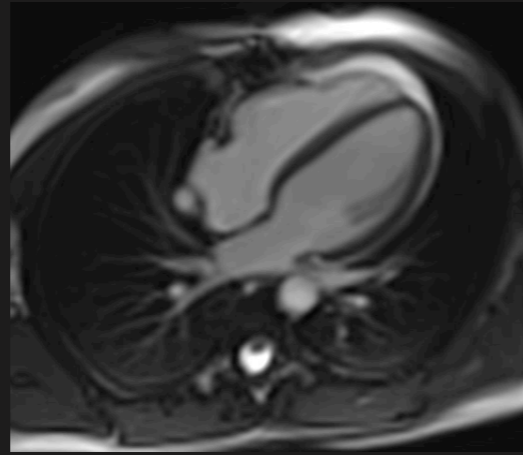
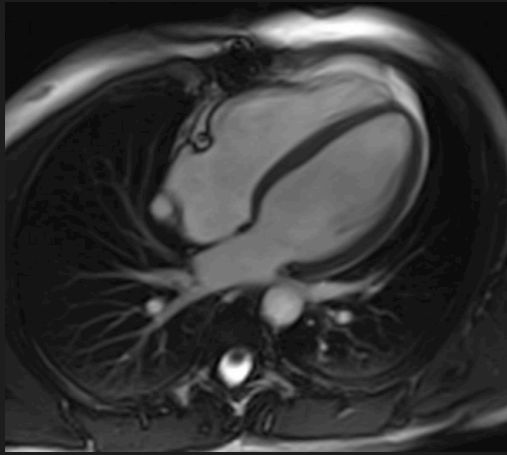

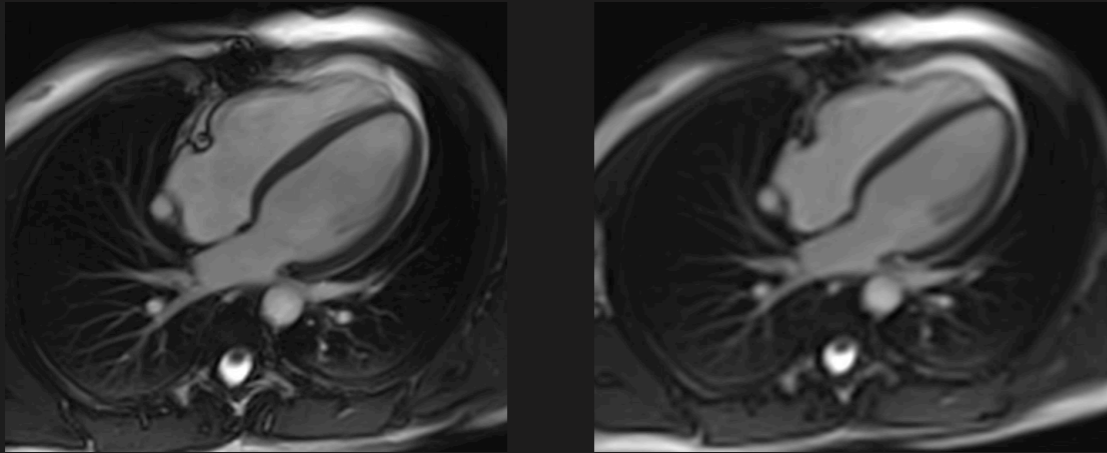

Does it effect volumes

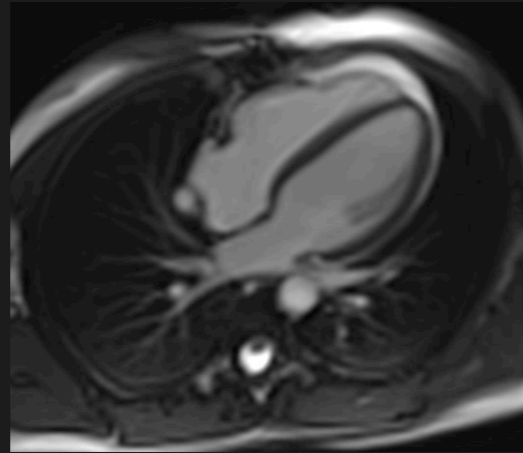
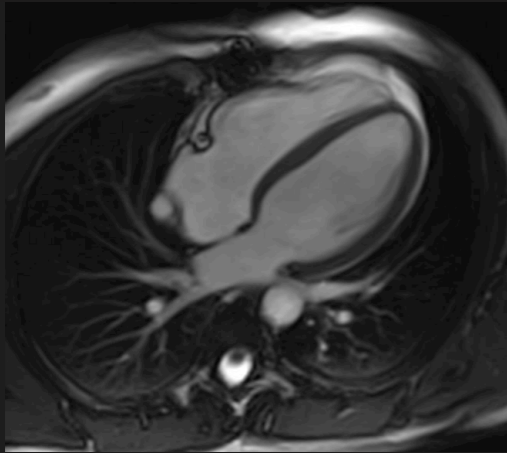

Does it effect volumes

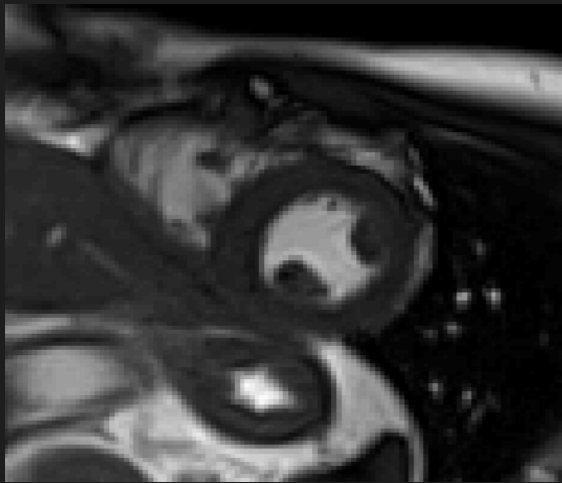

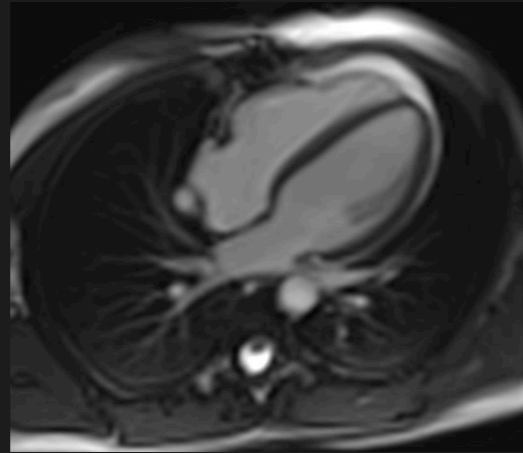
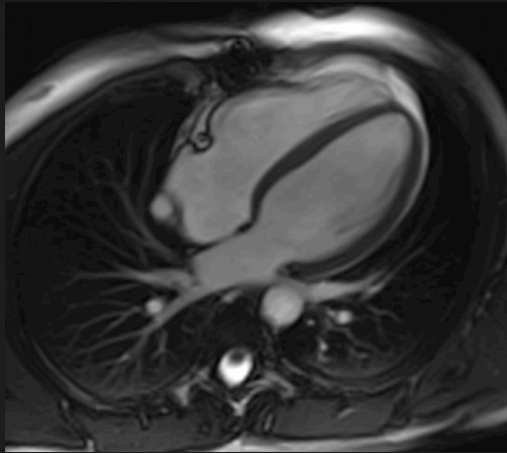

Does it effect volumes

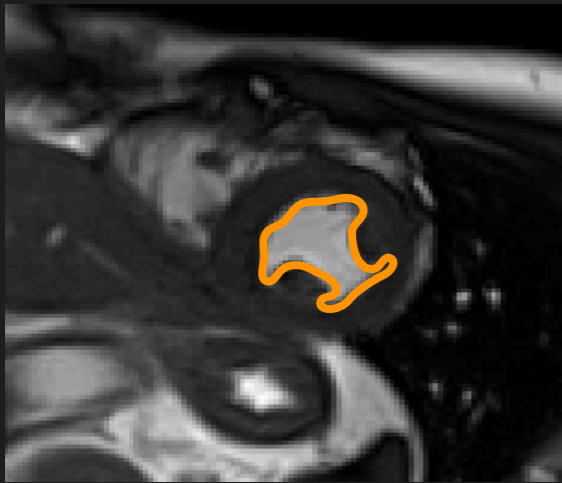

Sharp edges - spatial resolution

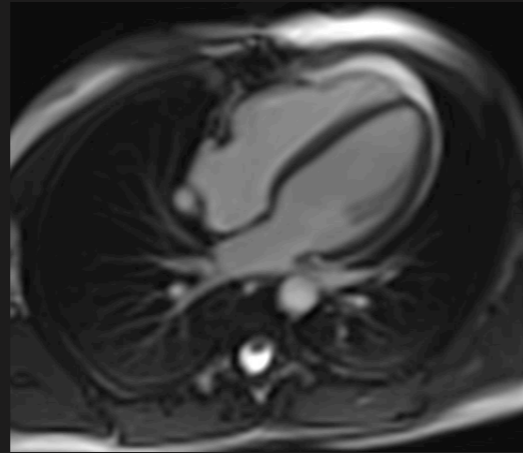
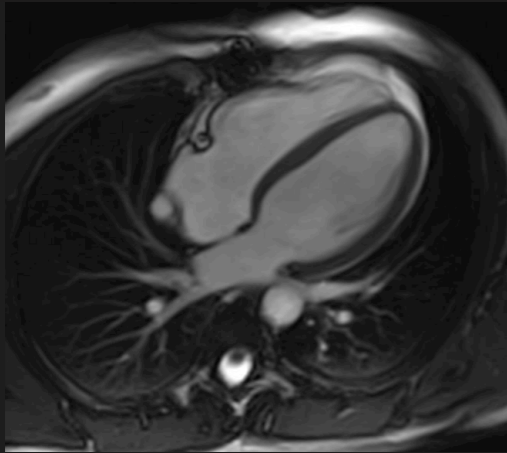

Does it effect volumes

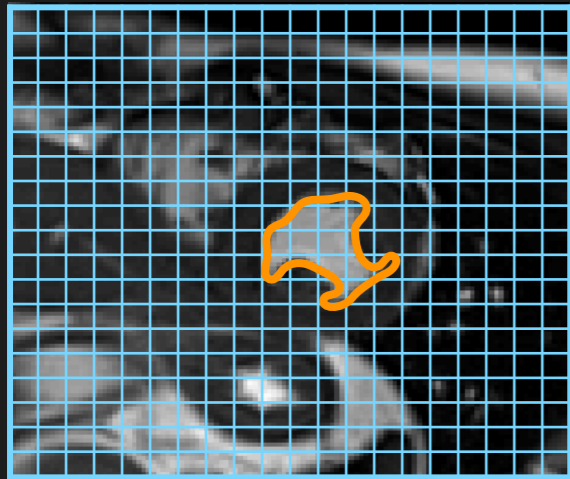

Sharp edges - spatial resolution

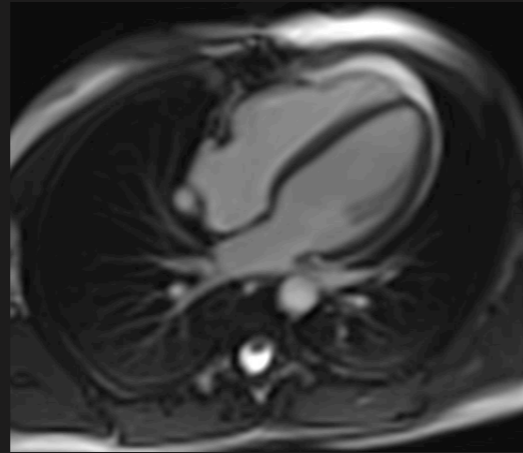
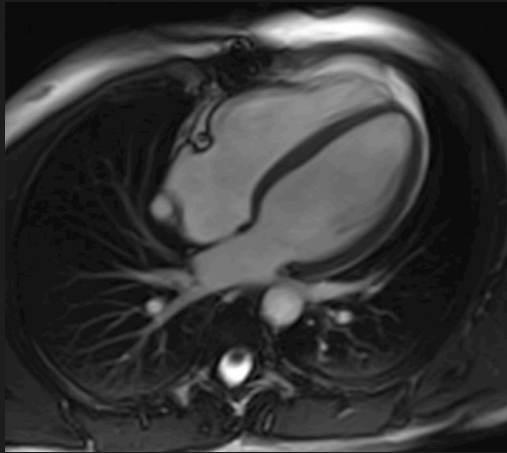

Does it effect volumes

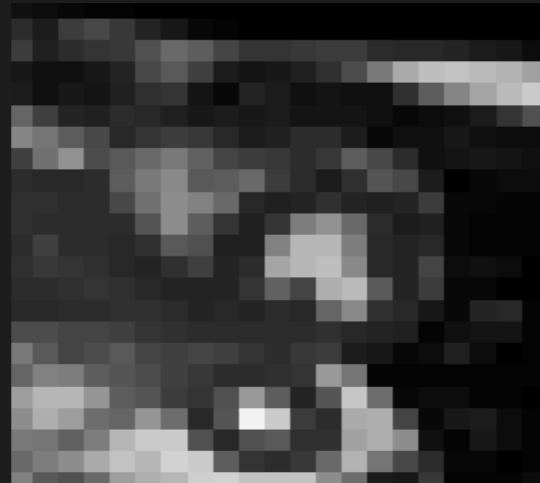
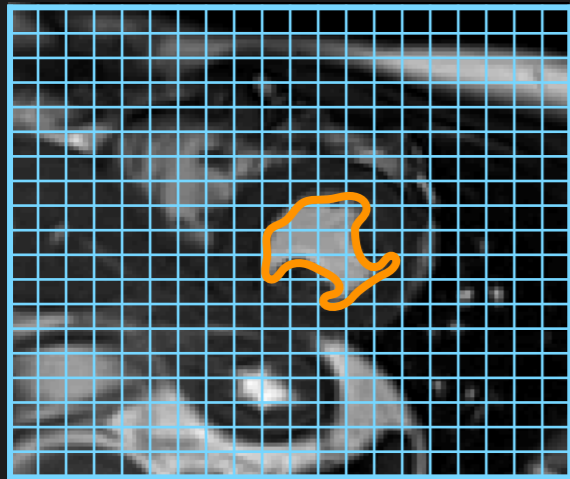

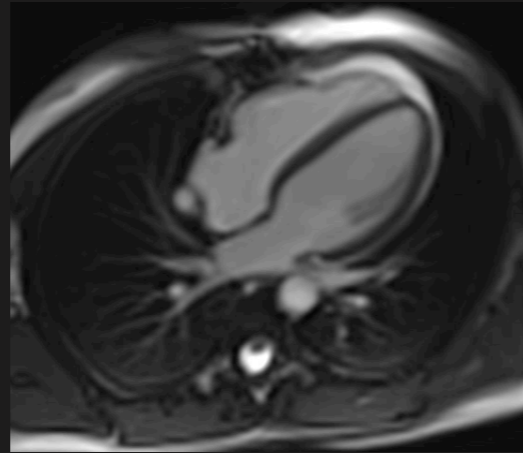
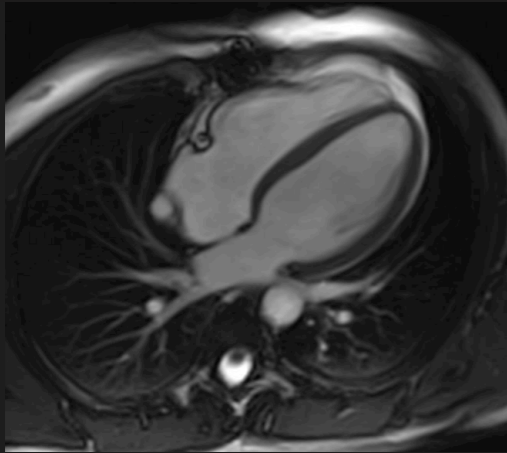

Does it effect volumes

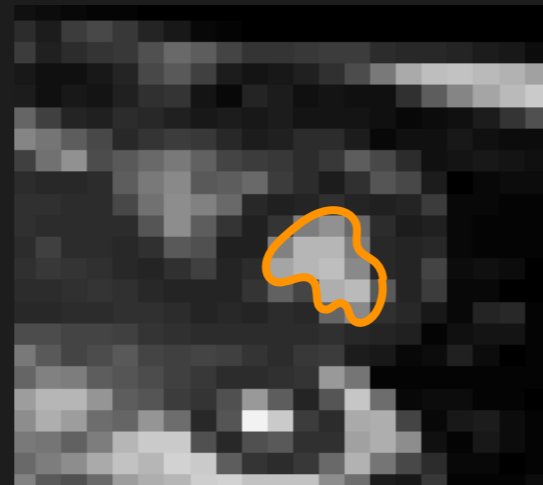
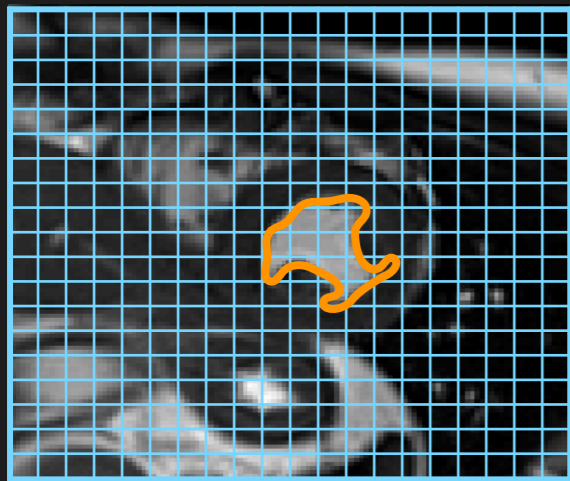

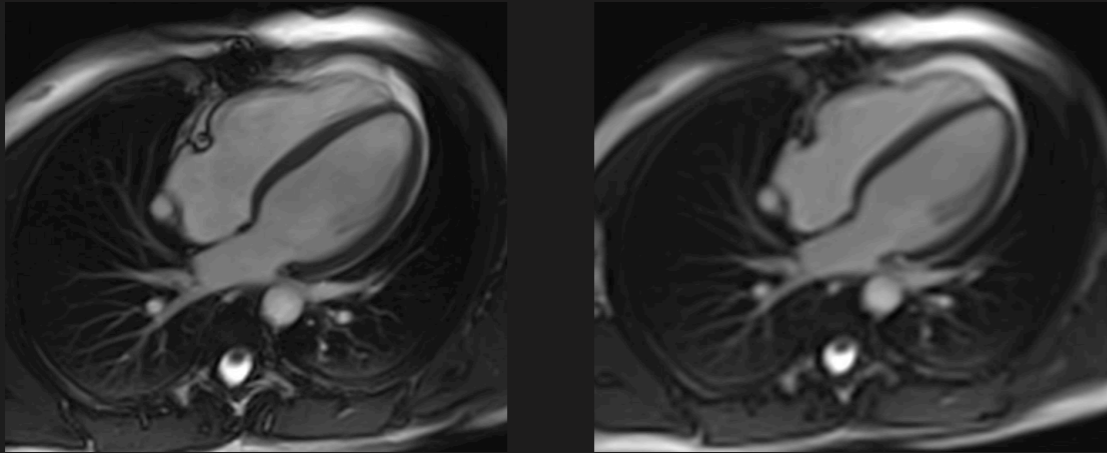

Does it effect volumes

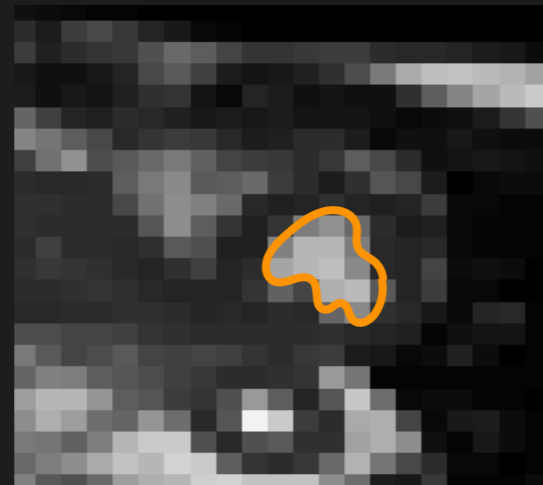
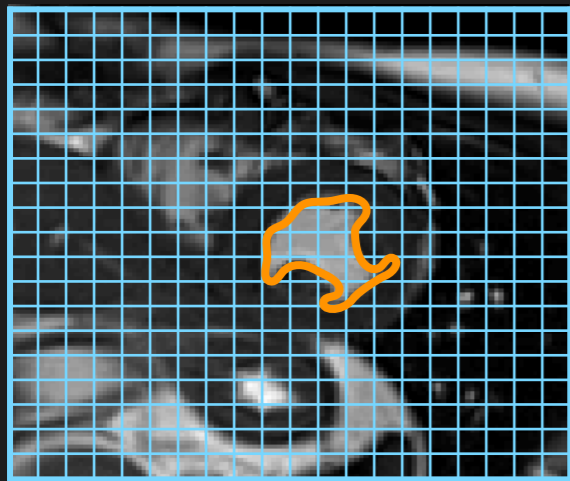

Error - segmentation

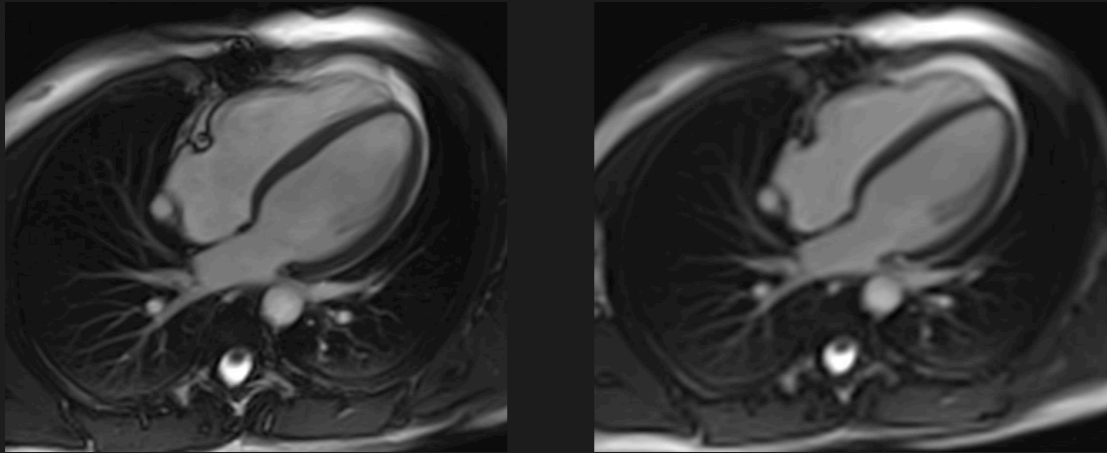

Does it effect volumes

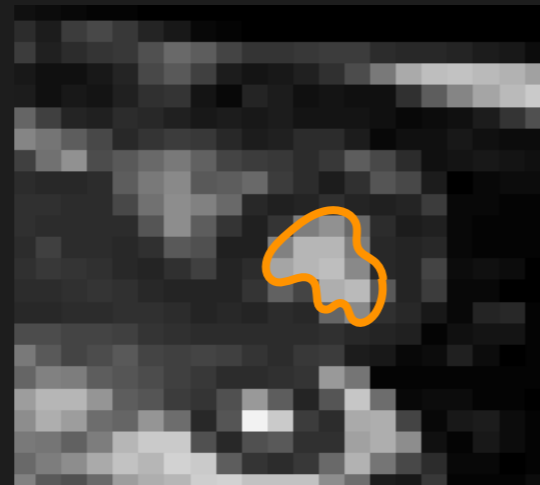
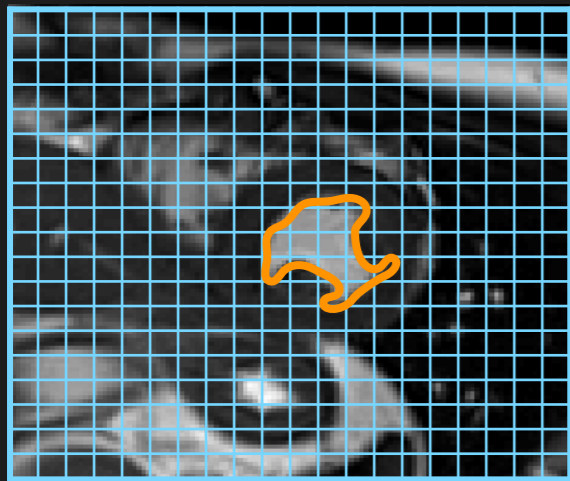

Error - segmentation

Proportional to pixel size

Sharp edges - spatial resolution

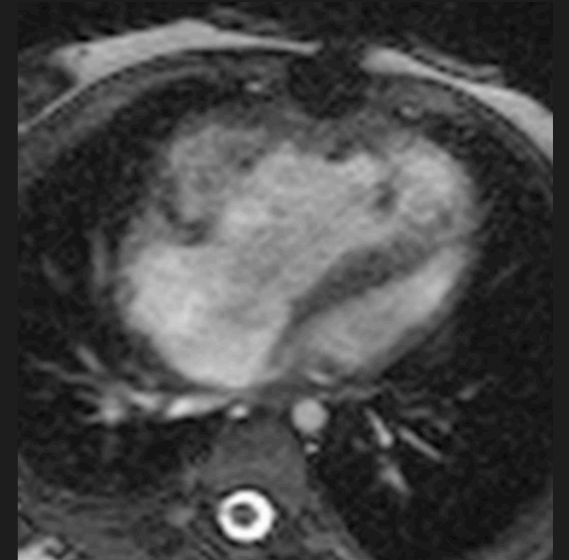
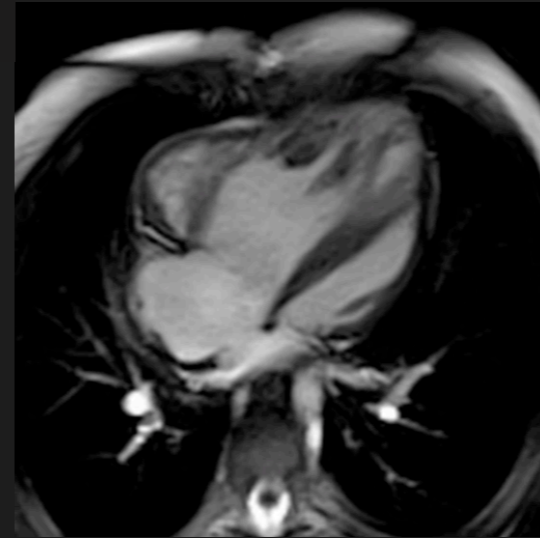
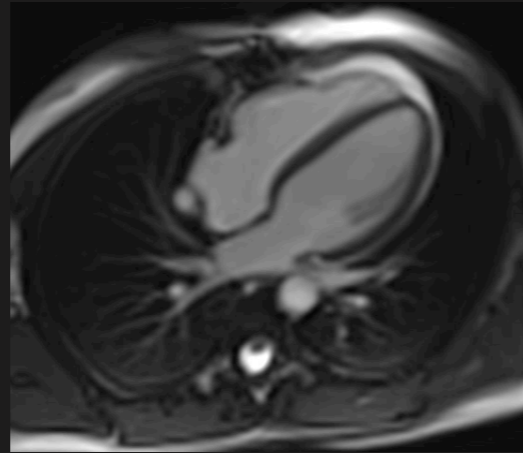
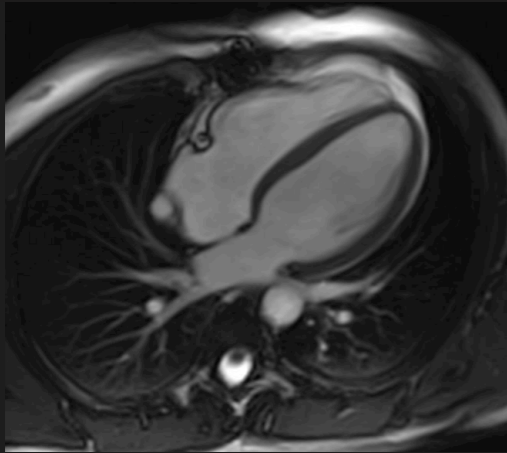

Does it effect volumes

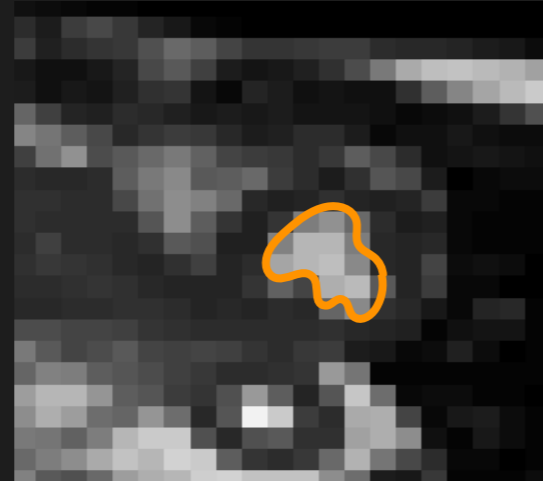
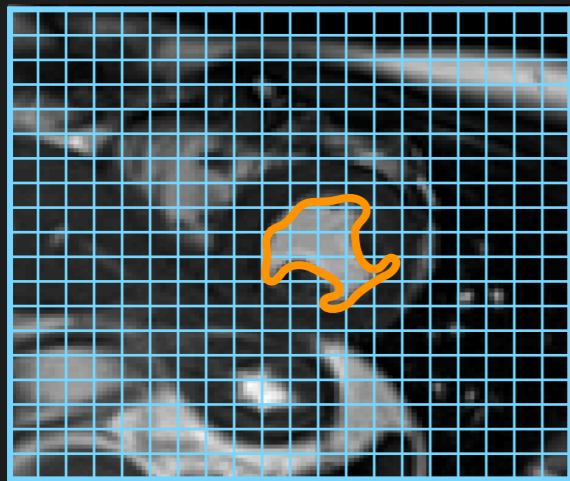

Error - segmentation

Proportional to pixel size

Sharp edges - spatial resolution

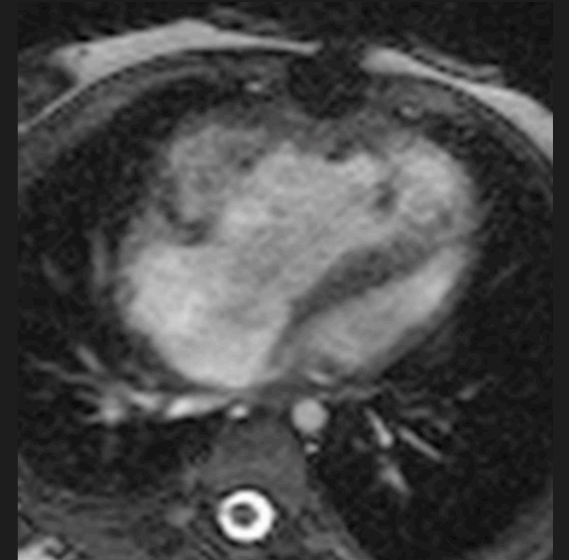
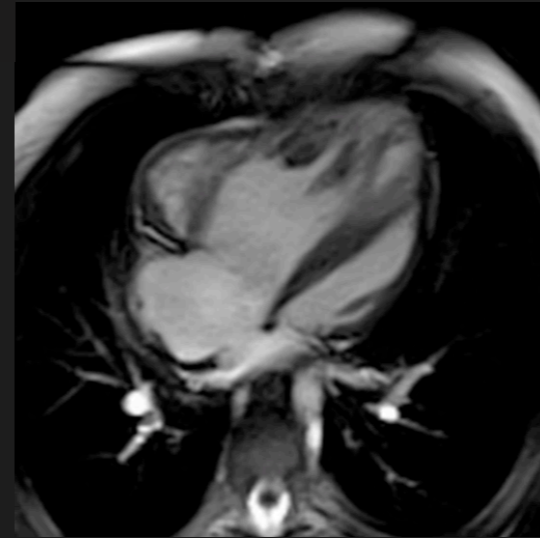
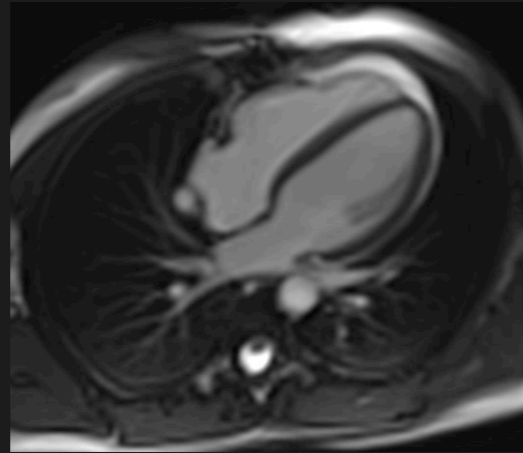
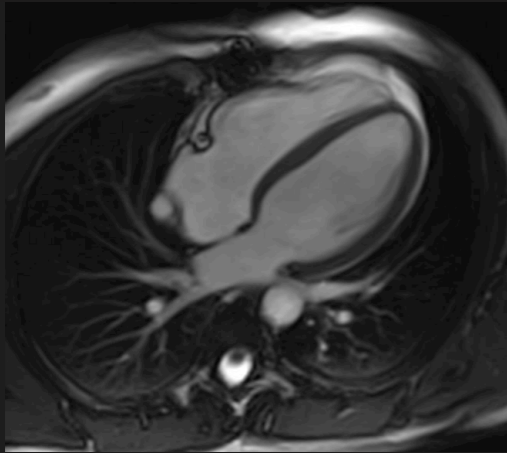

Does it effect volumes

Low Res

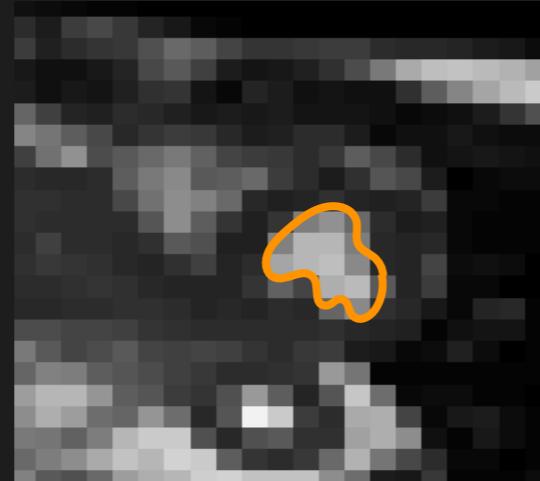
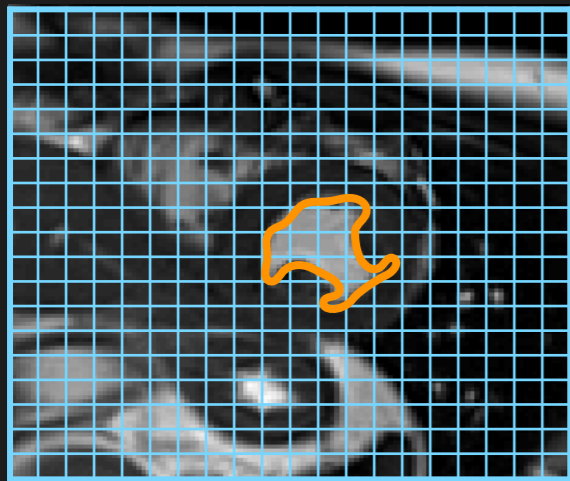

Error - segmentation

Proportional to pixel size

Sharp edges - spatial resolution

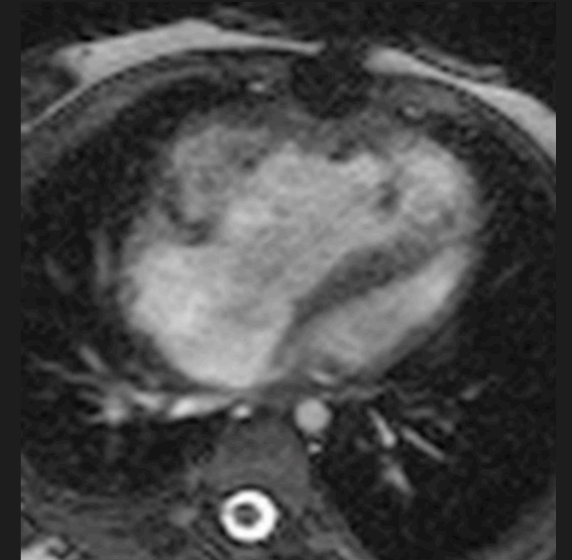
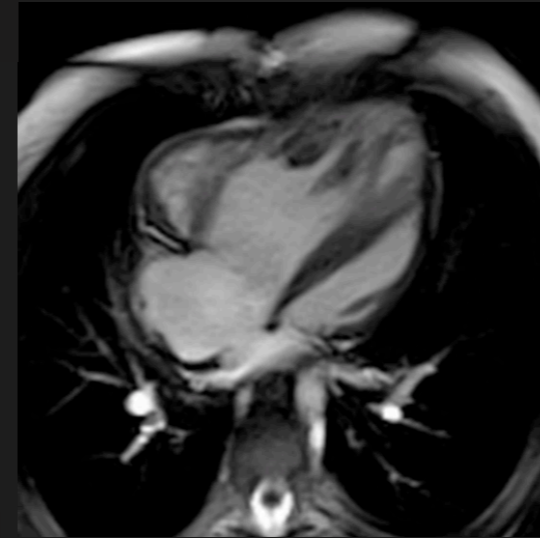
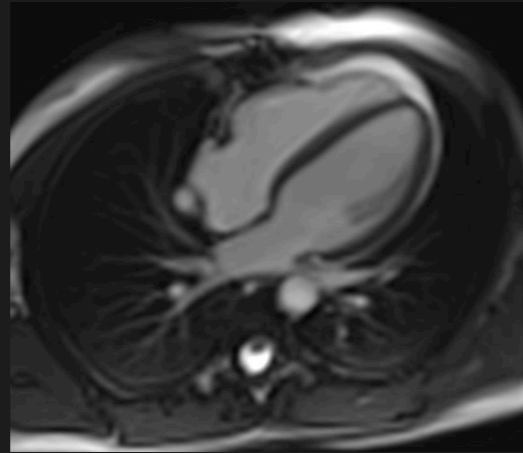
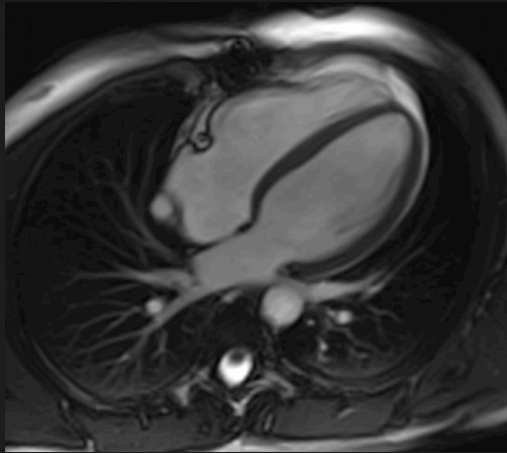

Does it effect volumes

Low Res

High Res

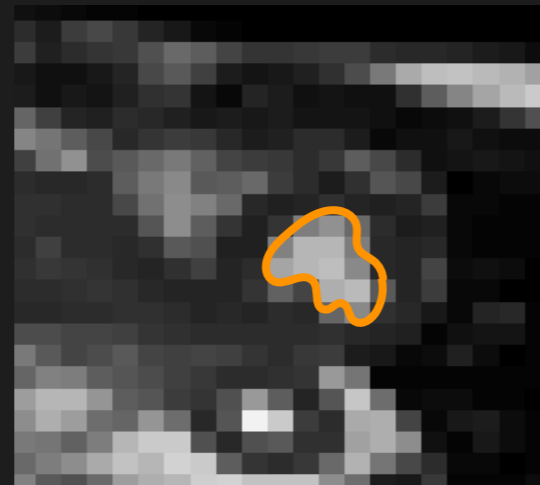
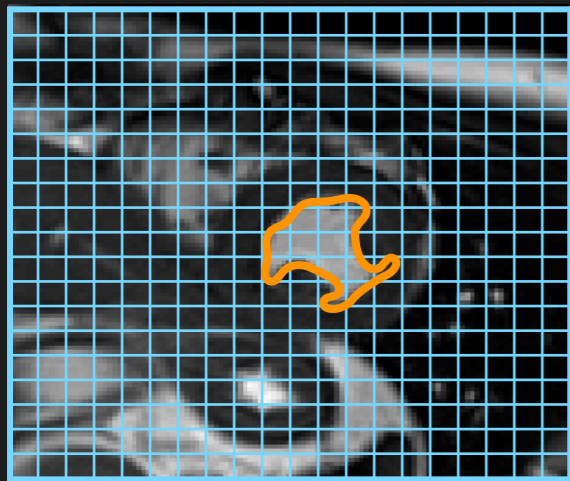

Error - segmentation

Proportional to pixel size

Sharp edges - spatial resolution

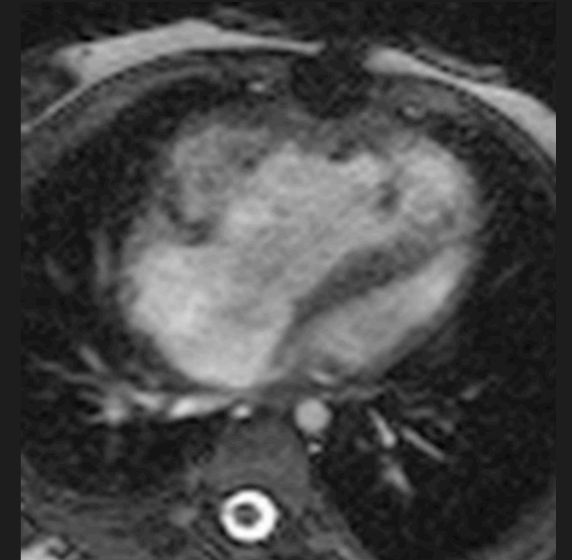
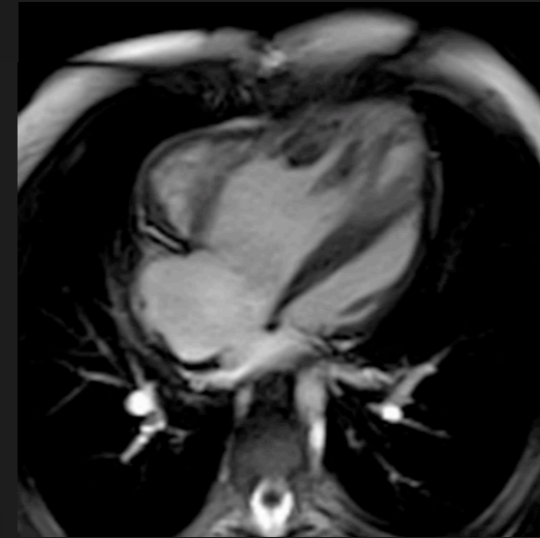
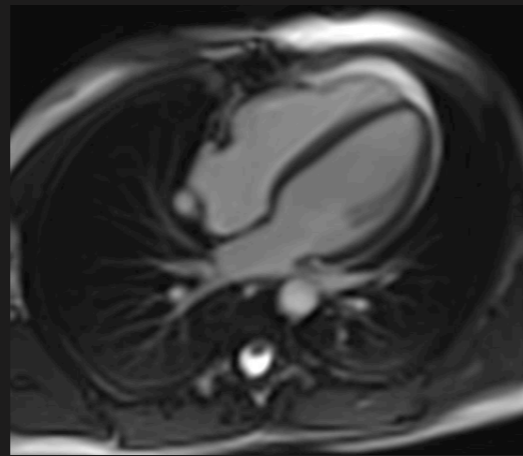
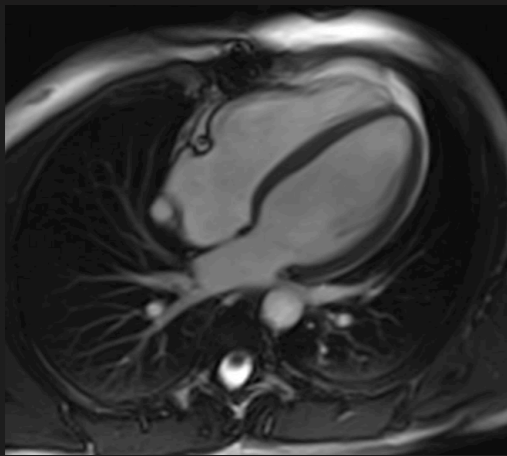

Does it effect volumes

Low Res

High Res

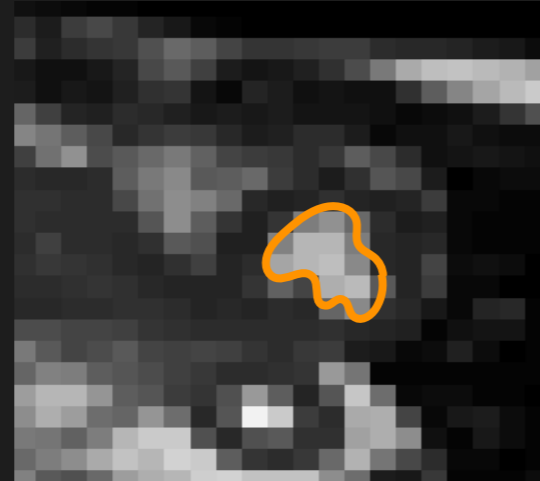
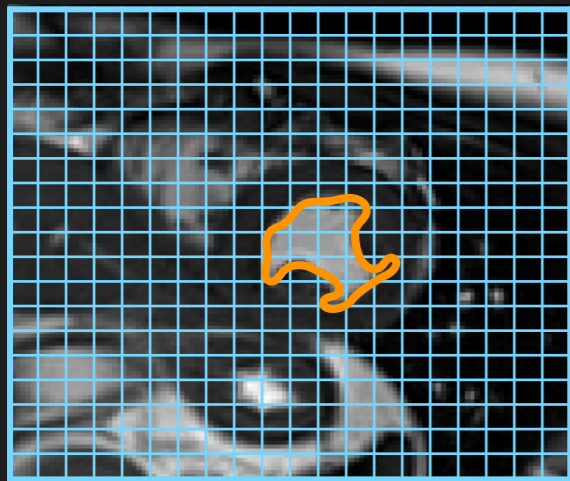

Low SNR

Error - segmentation

Proportional to pixel size

Sharp edges - spatial resolution

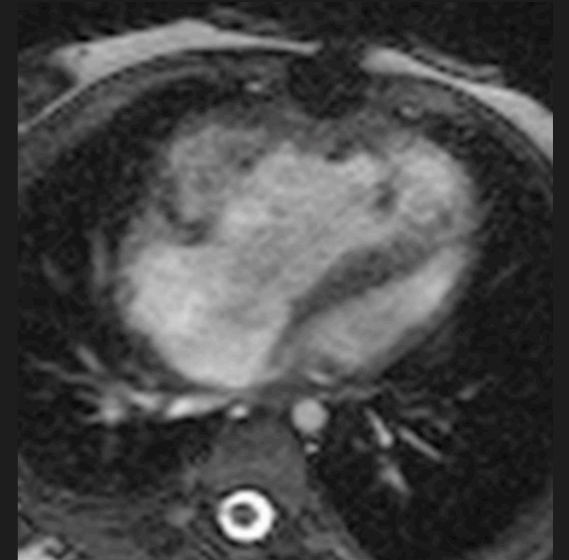
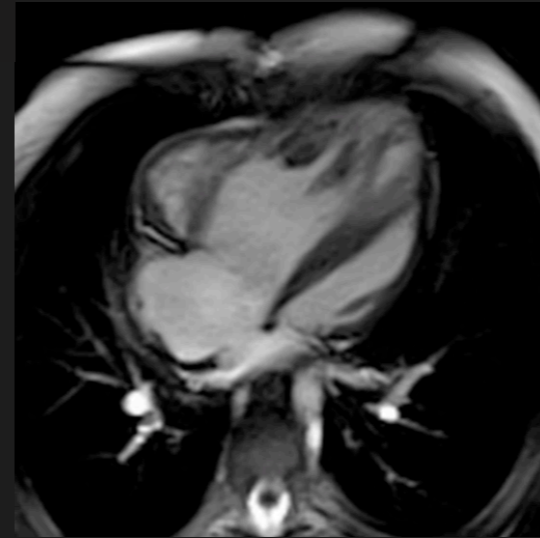
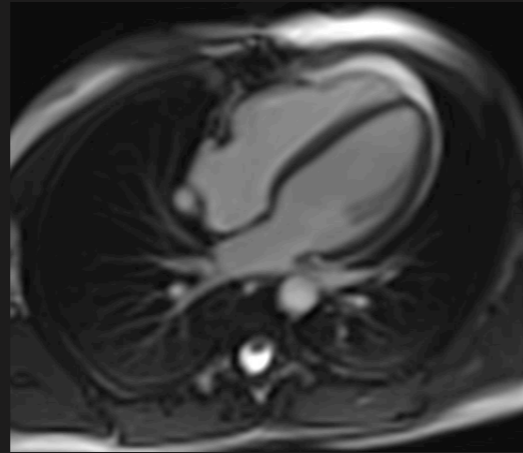
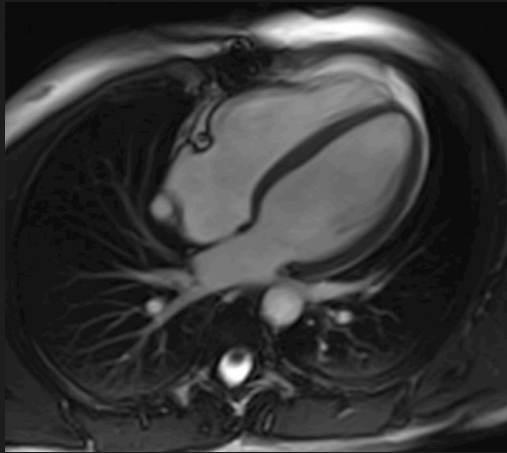

Does it effect volumes

Low Res

High Res

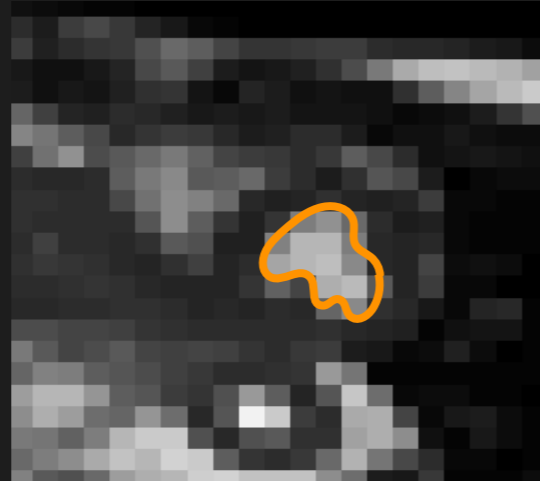
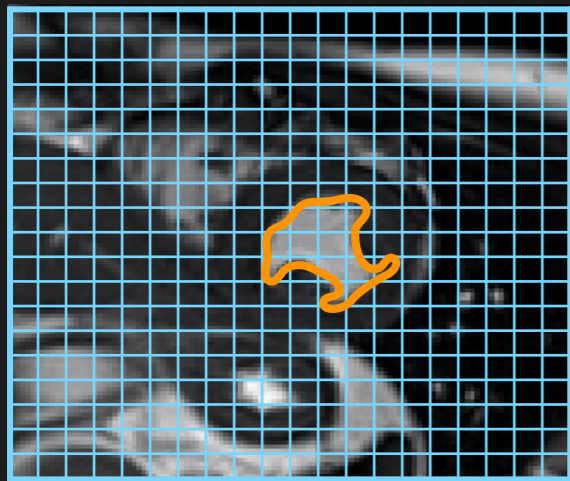

Low SNR

Long TR's - dark band

Error - segmentation

Proportional to pixel size

Sharp edges - spatial resolution

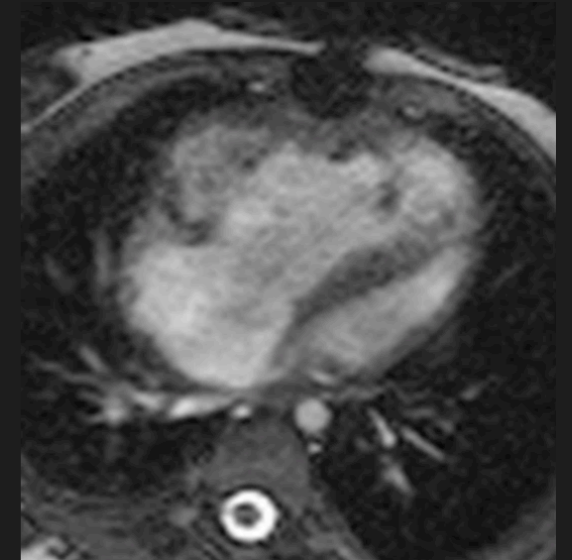
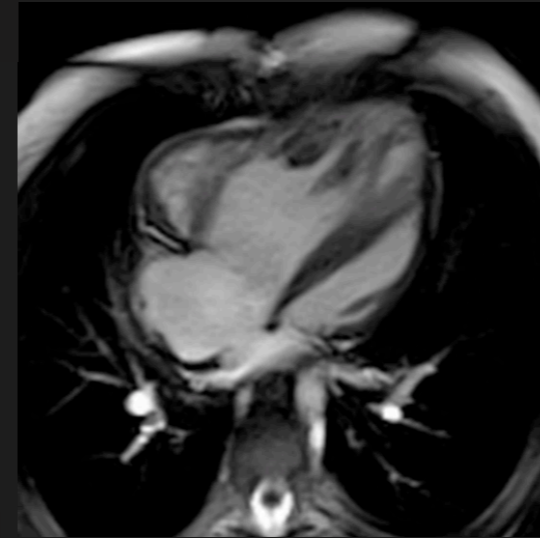
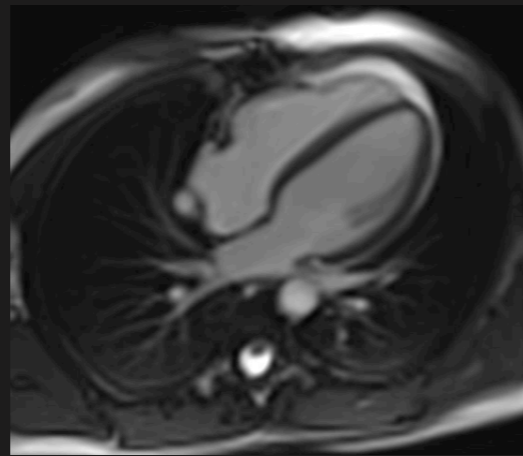
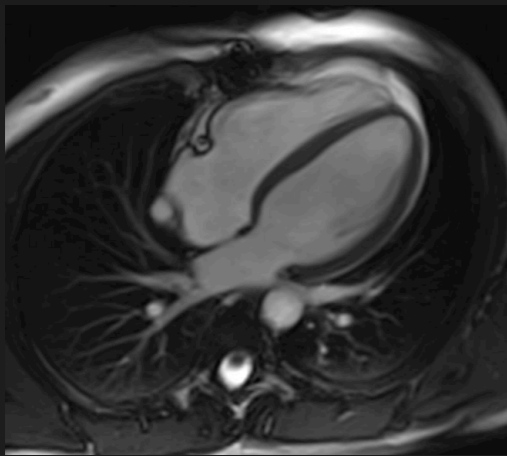

Does it effect volumes

Low Res

High Res

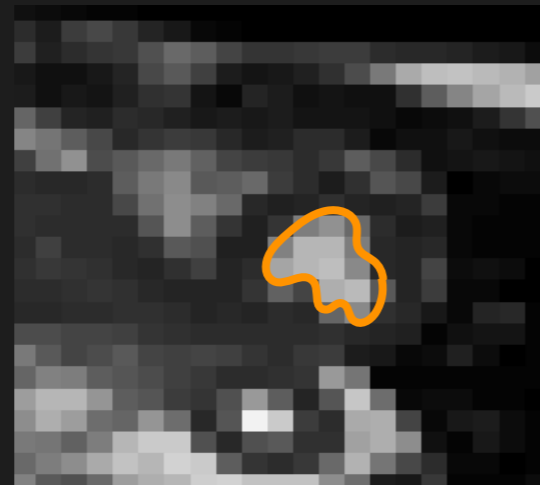
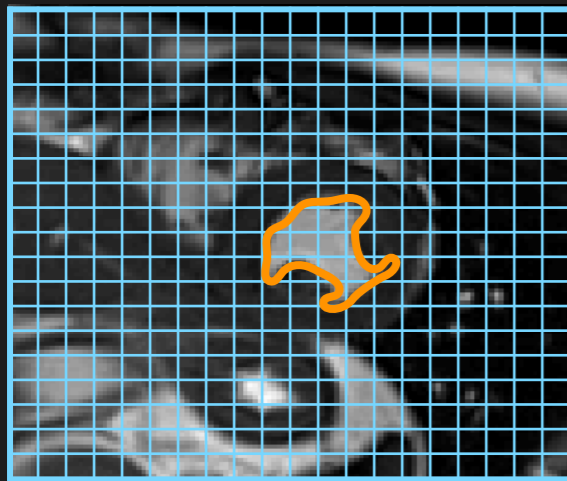

Error - segmentation

Proportional to pixel size

Low SNR

Long TR's - dark band

1.2 - 2.0mm

Non Cartesian and parallel imaging



Non Cartesian and parallel imaging



Non Cartesian and parallel imaging



RF + readout time

Non Cartesian and parallel imaging



RF + readout time



Reduced excitations

Non Cartesian and parallel imaging



RF + readout time



Reduced excitations



Efficient readout

Non Cartesian and parallel imaging



RF + readout time



Reduced excitations



Efficient readout

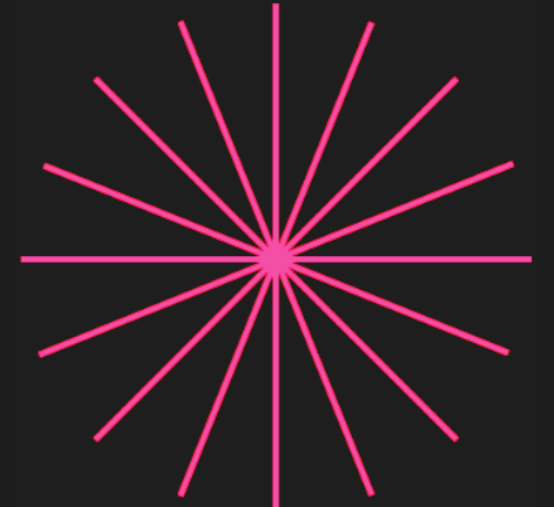

Less artefact

Non Cartesian and parallel imaging



RF + readout time



Reduced excitations



Efficient readout

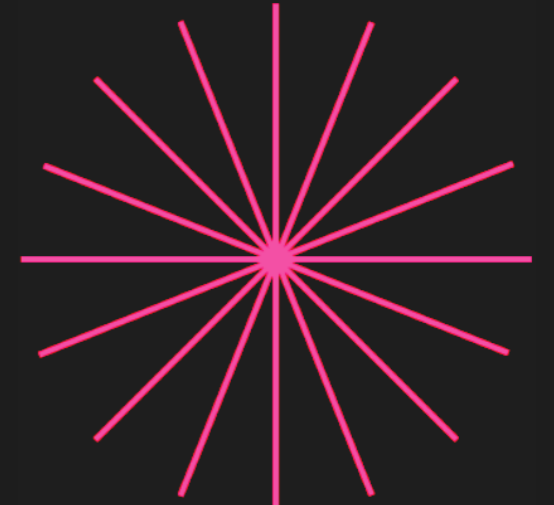

Less artefact

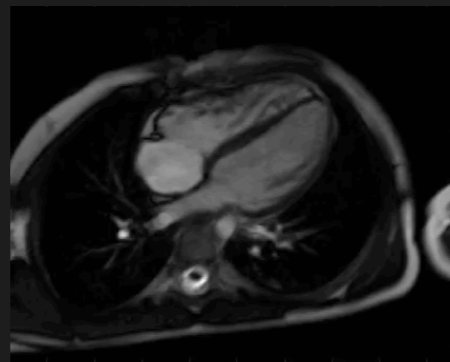

Non Cartesian and parallel imaging



RF + readout time



Reduced excitations



Efficient readout

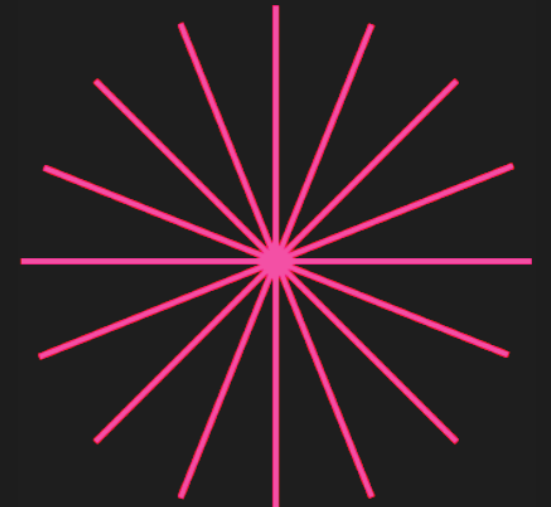

Less artefact



2x Undersampling

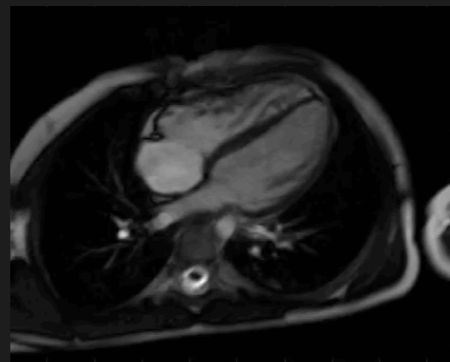

Non Cartesian and parallel imaging



RF + readout time



Reduced excitations



Efficient readout

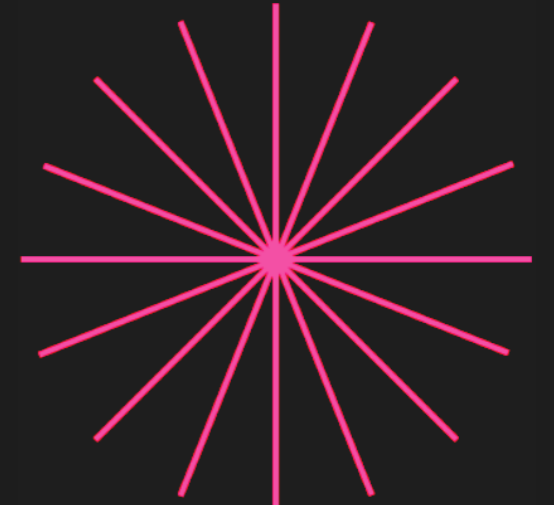

Less artefact



2x Undersampling

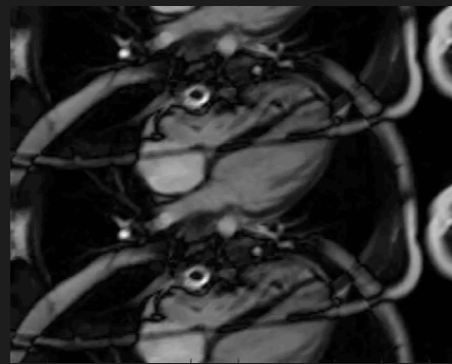

Non Cartesian and parallel imaging



RF + readout time



Reduced excitations



Efficient readout

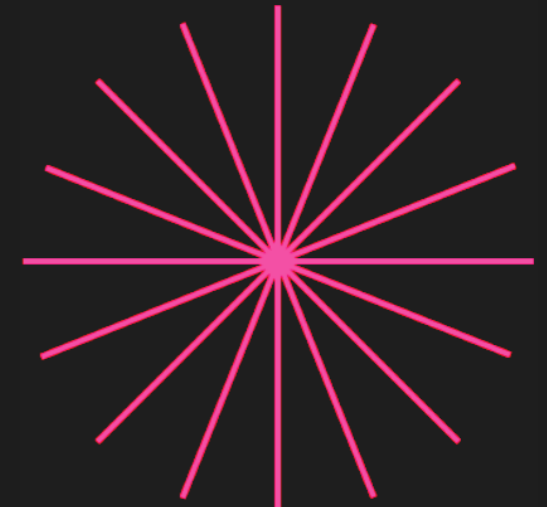

Less artefact



2x Undersampling

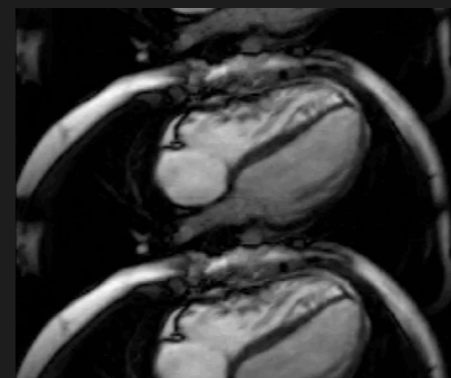
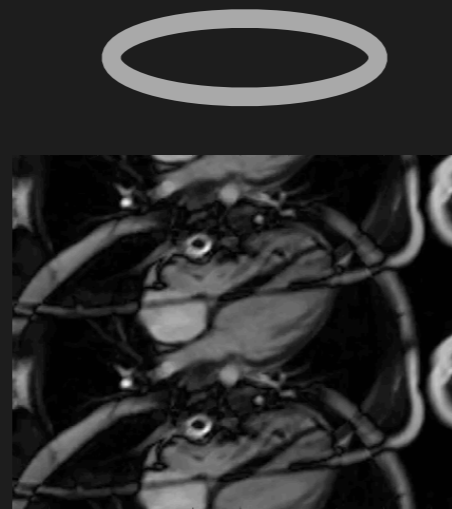

Non Cartesian and parallel imaging



RF + readout time



Reduced excitations



Efficient readout

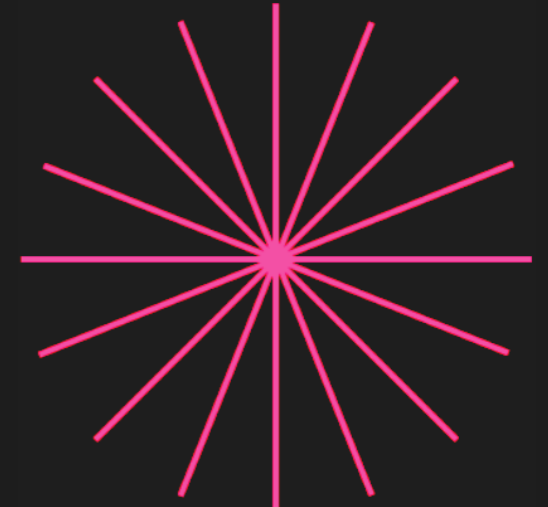

Less artefact



2x Undersampling

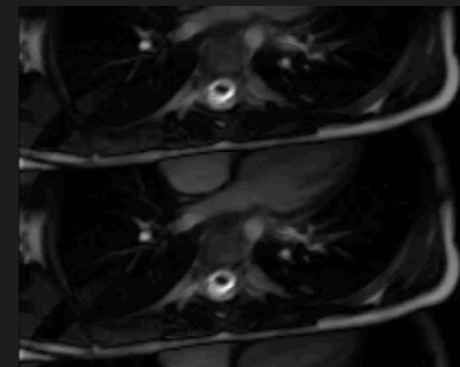
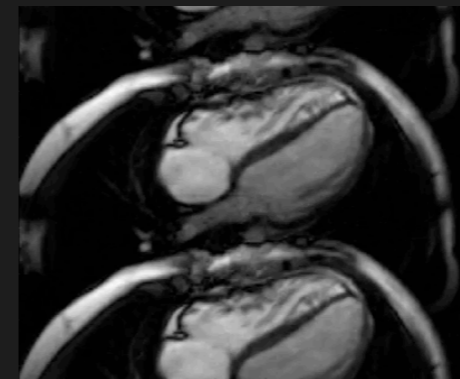
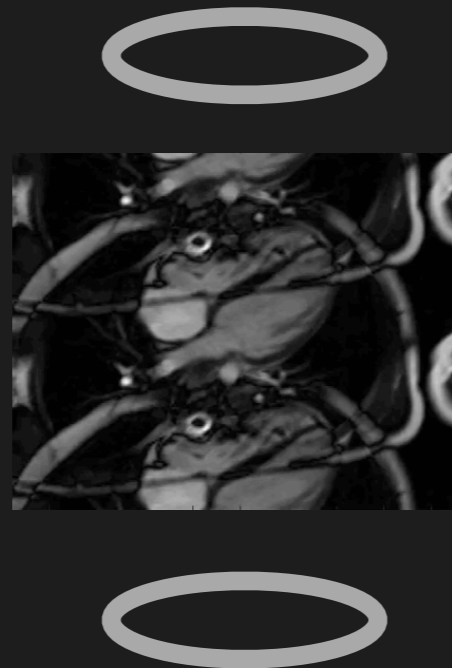

Non Cartesian and parallel imaging



RF + readout time



Reduced excitations



Efficient readout

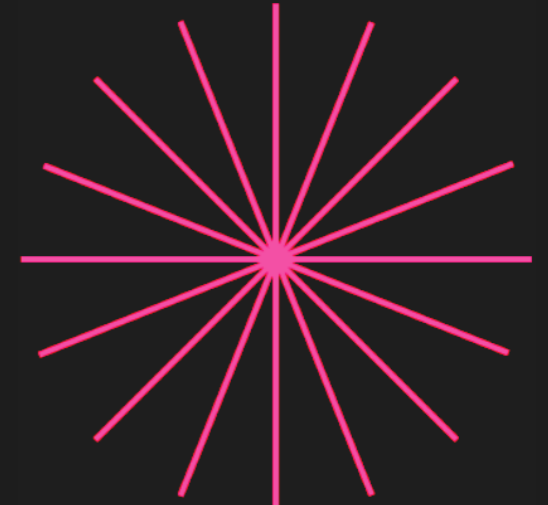

Less artefact



2x Undersampling

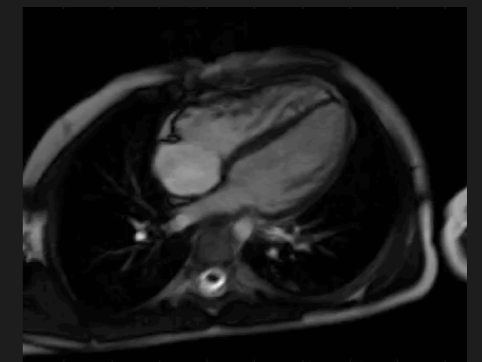
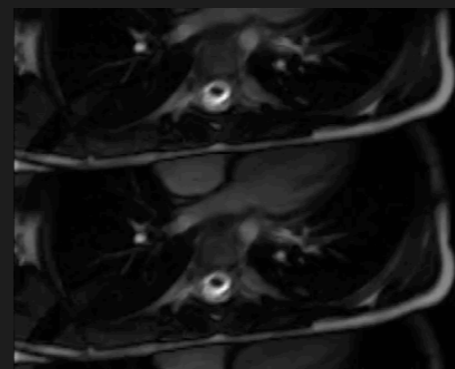
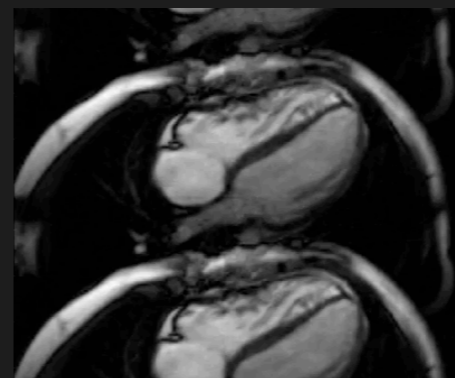
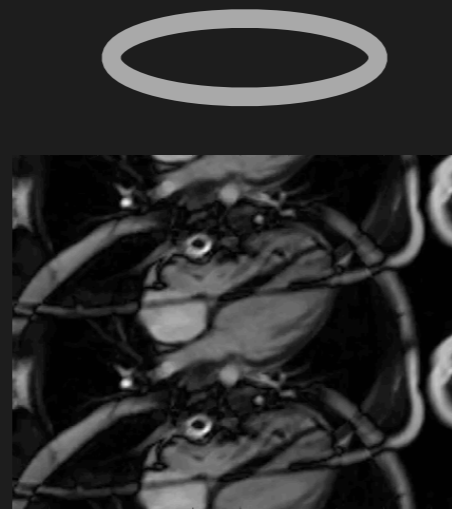

SENSE/GRAPPA

MRI physics

Takes time



MRI physics

Ask someone

Takes time

MRI physics

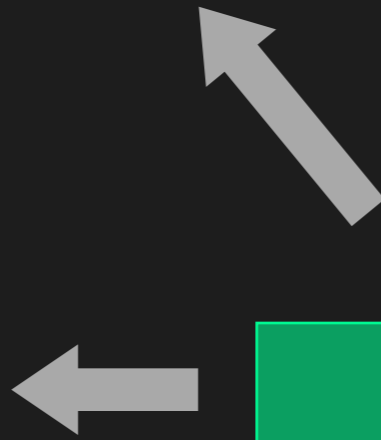

Ask someone

Create a model

Takes time

MRI physics



